
Jacaranda

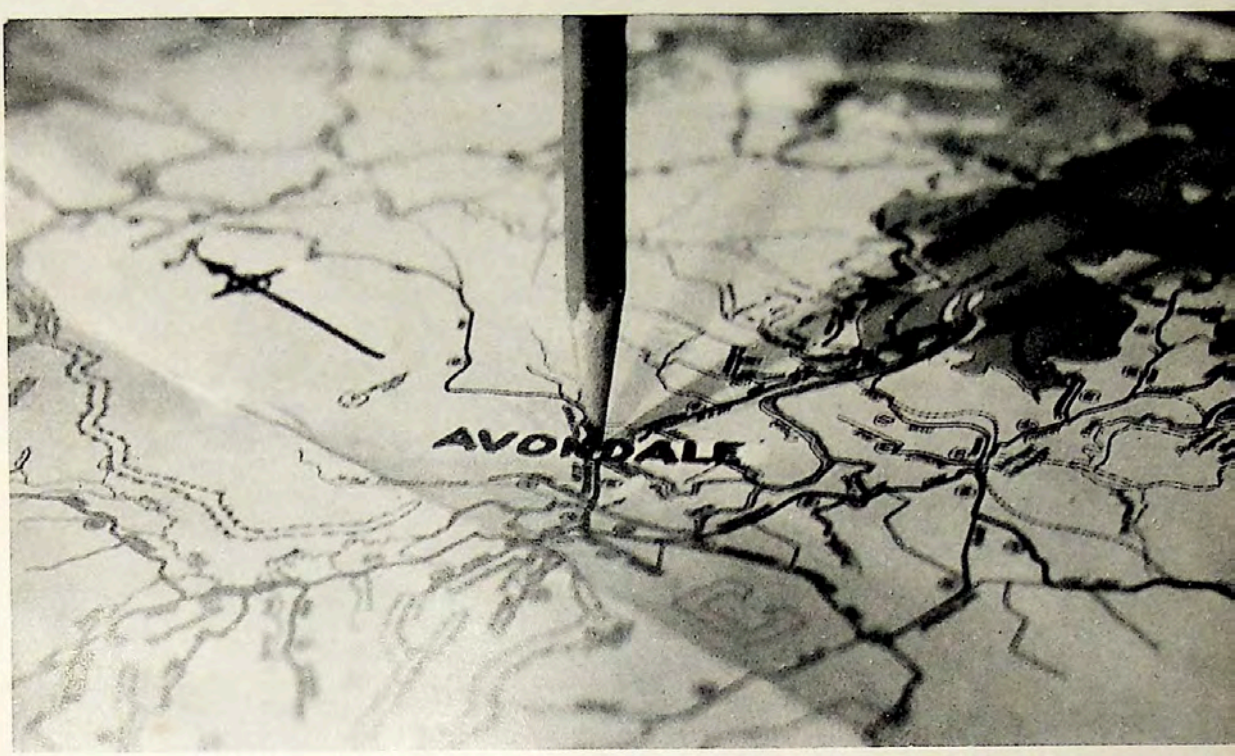

'62 JACARANDA

Editor .... M. R. Hook
Layout and Design .... J. T. J. Banks, E. B. Rudge
Literary .... G. H. Brown
Captions .... G. K. Satchell
Photographers .... R. F. Stokes, E. B. Bastian
Sponsor .... Dr. E. A. Magnusson

☆

Official Annual
of
AUSTRALASIAN MISSIONARY COLLEGE

☆

Registered in Australia for Transmission by Post as a Periodical

Dedicated to

NOEL P. CLAPHAM, M.A.

A man who has dedicated himself
in selfless service to others.
A college teacher for twenty-one years,
he has
inspired many by his fervent Christianity,
fostered an appreciation for culture,
humoured by his genial wit,
and stimulated the thinking of his students
by his penetrating analysis
in the fields of
history, literature, and current affairs.



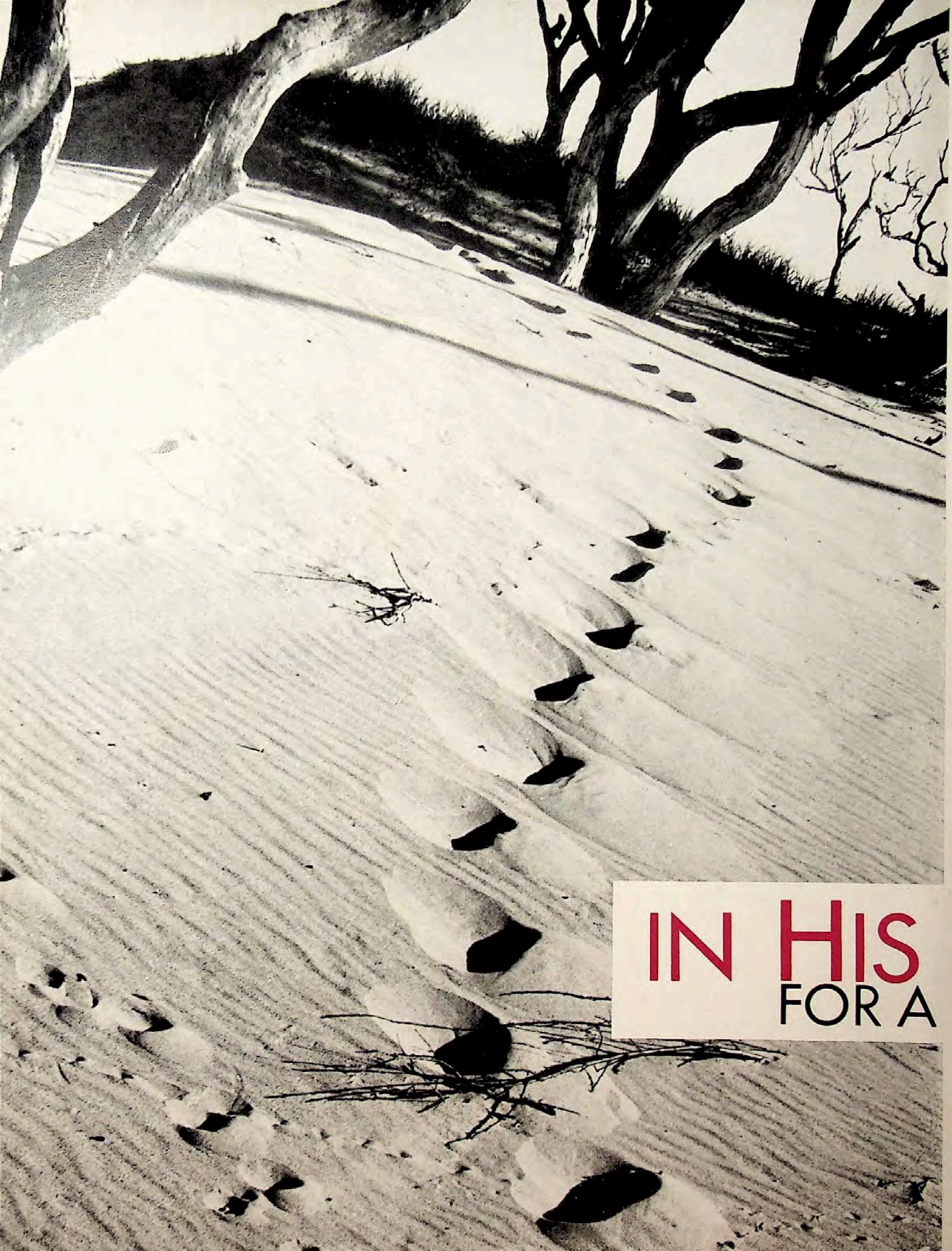

IN HIS FOR A

FOOTSTEPS

GREATER VISION OF WORLD NEEDS

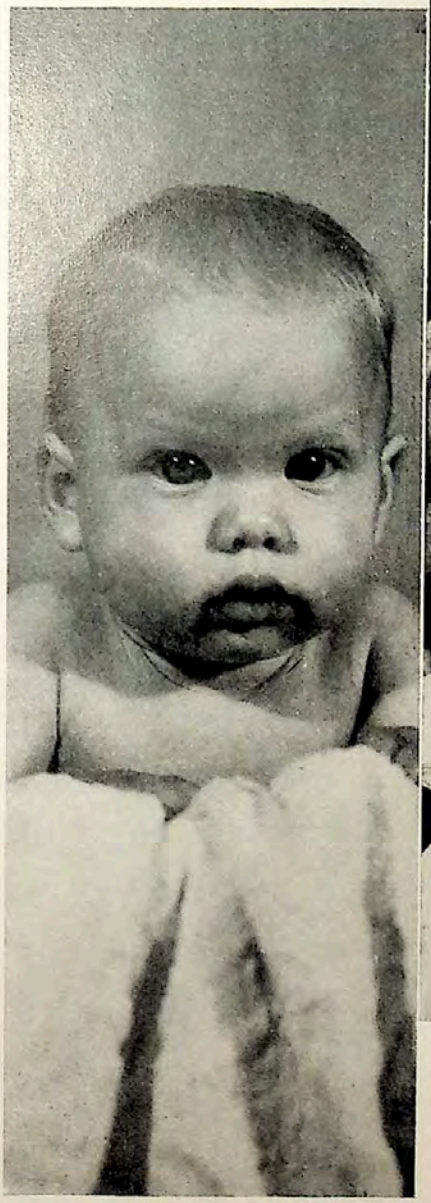









From infancy to maturity,
from picture books
to study books,
from dependence to independence,
from a world of things
to a world of ideas.
So in the space of
a few short years,
youth is suddenly plunged
into a new and untried world.
But Avondale is a world where
the young life finds direction,
'midst an age of
turmoil and confusion.
It is a doorway
through which many enter,
but few leave
without being changed.
It is a doorway of opportunity,
a window
opening upon new vistas,
a key
to a satisfying and useful life.



Haskell Hall,
Young Men's Dormitory



Andre Hall, Young Ladies' Dormitory

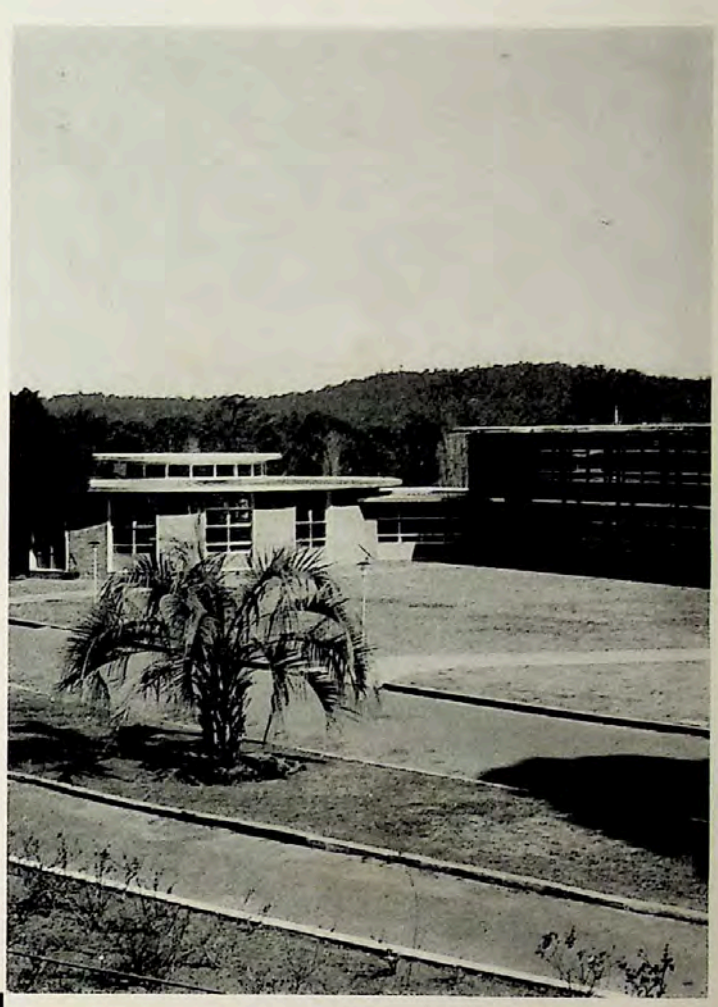

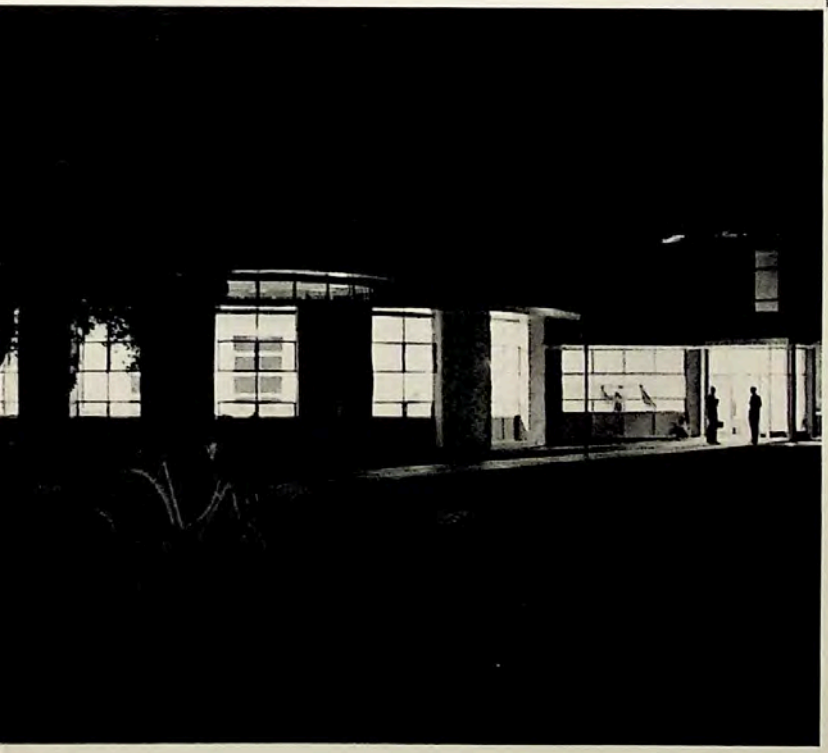

Library by night

Avondale
is more than a campus
upon which are erected structures
of timber, brick, and concrete.
It is the spirit within
that has transformed it
into something which is vital,
alive,
and pulsating with energy.
Renowned for its missionary zeal,
its motto
for over two generations has been,
"For a Greater Vision of World Needs."

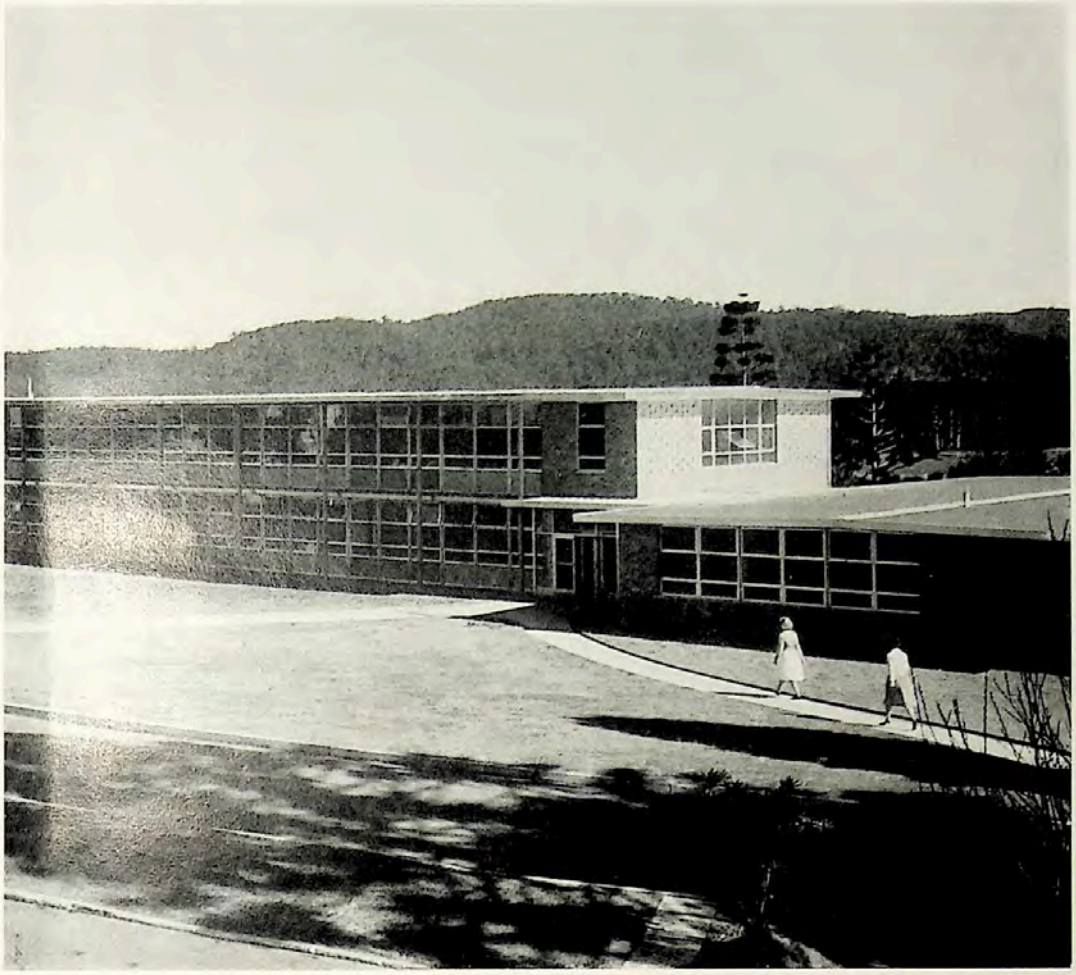

White Memorial Building

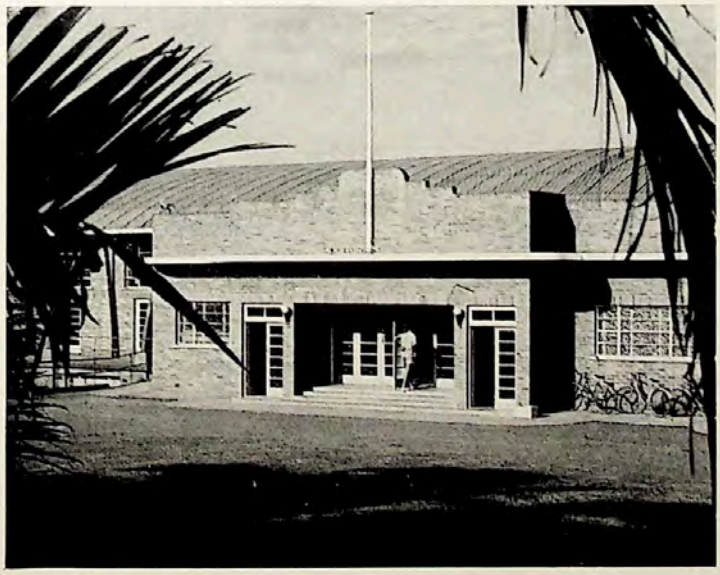

Auditorium



Campus Circle



E. G. McDowell, M.A., Dip.Ed., Dip.Soc.Sc. (N.Z.), B.Ed. (Melb), Ed.D. (Col.)
Principal and Business Manager
Psychology

FOREWORD

It is difficult for one who has not spent some time at Avondale to gain a true picture of what College is really like. Many a student after a few days at Avondale, not having seen it before, has exclaimed, "I had no idea it was like this!" Jacaranda seeks to present Avondale to the world. While it is not a substitute for the actual experience, it does reveal the many facets of life in a college such as Avondale. By word and picture the editorial staff have not only revealed its varied activities, but also captured something of the spirit and atmosphere that pervades the College.

E. G. McDOWELL



Alfred E. Jones
Assistant Business Manager and Accountant



Alwyn P. Salom, M.A., Ph.D.
Registrar and Liaison Officer, P.U.C.

The responsibility for keeping this flame of missionary spirit burning brightly in Avondale, rests upon the well-tried shoulders of men who are called upon to make important decisions affecting the administration of this establishment. These men of experience come together to form the Board of Management.

L. C. Naden (Chairman)
E. G. McDowell (Secretary)
R. R. Frame
W. J. Gilson
E. J. Johanson
T. C. Lawson
W. J. Richards
G. Rosenhain
A. P. Salom
D. Sibley
W. G. Turner
S. M. Uttley
R. A. Vince
E. E. White
W. R. Wilson

Just as footsteps vary in their size, shape, and depth of impression, so the needs of the world vary in their demand for men and women of diversified abilities.

These needs must be supplied, and can only be supplied by those who have caught a vision of what they may become when their particular talents are trained to be of service to mankind.

Jesus has trod the way before, and has shown the path we are to follow. His command comes ringing down through nineteen centuries with compelling tones, "Follow Me."

We are not left to follow man's chart or compass, but simply His footsteps on the Galilean sands. In so doing, we shall be fitted to become—

Shepherds of God's Flock

Instructors in God's Word

Explorers into God's Creation

Stewards of God's Treasury

Builders of Christian Homes

Promoters of Christian Culture

Ambassadors for Peace

Leaders in Community Activities

Workers of Dependability

shepherds of God's flock . . .

All men look for someone or something to follow;
whether it be an image hewn in stone
or a deity carved in wood;
whether it be a Buddah, a Mohammed,
or a Confucius;
whether it be an ancient philosophy
or some modern ideology.
But many have found their life and joy
not in these,
but in looking to a wooden Cross.

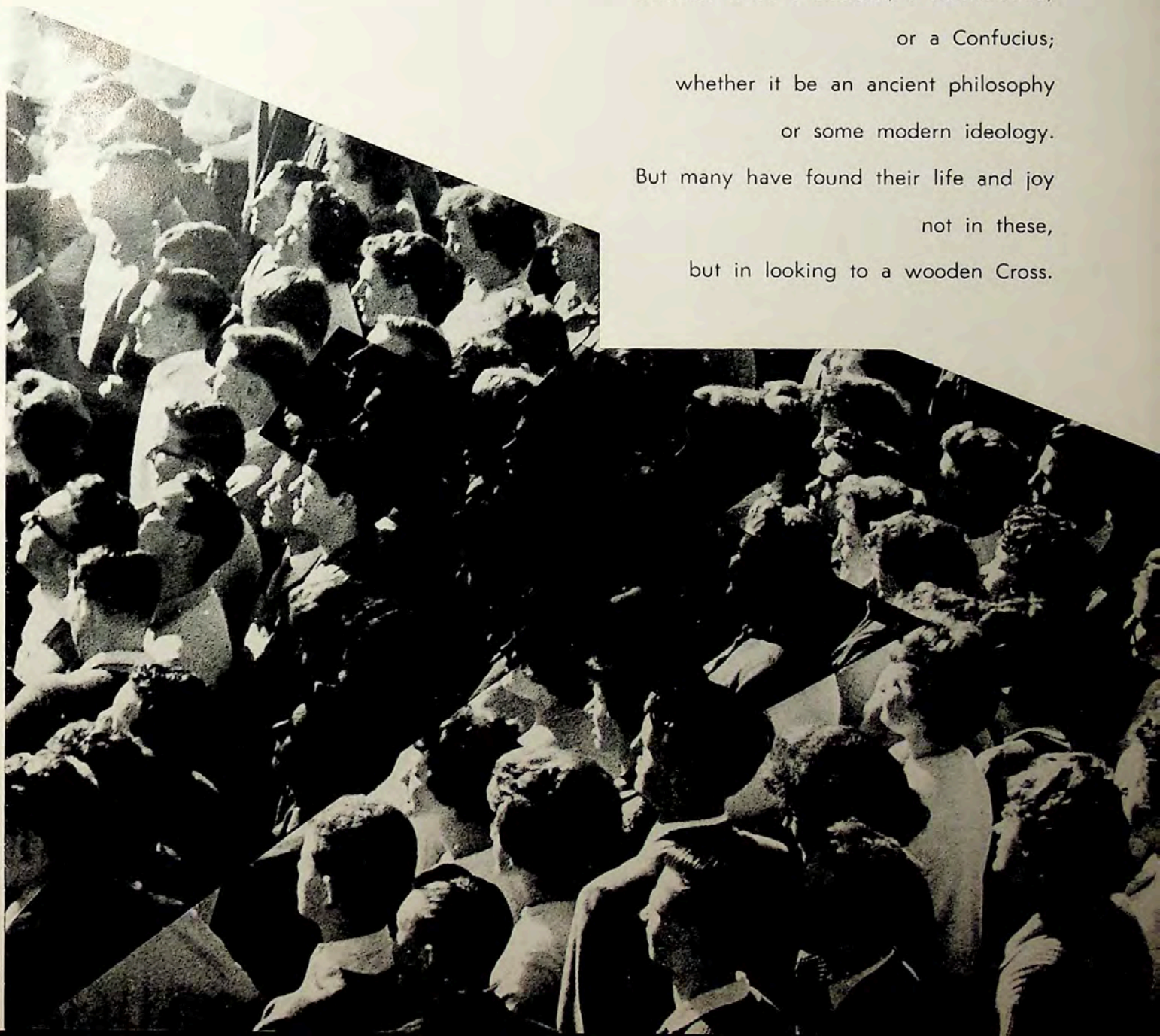



Alwyn P. Salom, M.A., Ph.D.
Biblical Languages

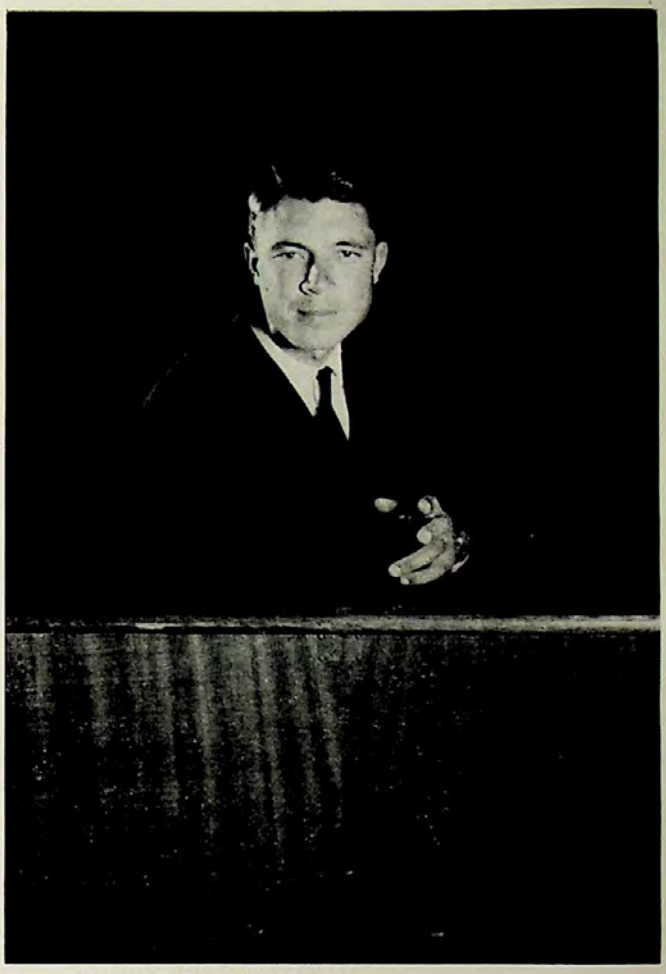

Desmond Ford, M.A., Ph.D.
Theology



Mission work—
a smile
a few words
a prayer

Men without a Saviour
are like sheep without a shepherd,
wandering aimlessly in the
wilderness of sin. Men need
to be trained as shepherds to
carry out the Master's commission,
"Feed My sheep." John 12:16.



Evangelist Billy Marr, and student supporters



Young People's meeting in progress



Desmond B. Hills, L.Th., Preceptor
Bible



Beulah L. Johnston
Preceptress

Before men can be given
the sacred responsibility
of shepherding God's flock,
they themselves must have
drunk deeply of that
living water,
gained only through
searching Scripture, and
persevering prayer.

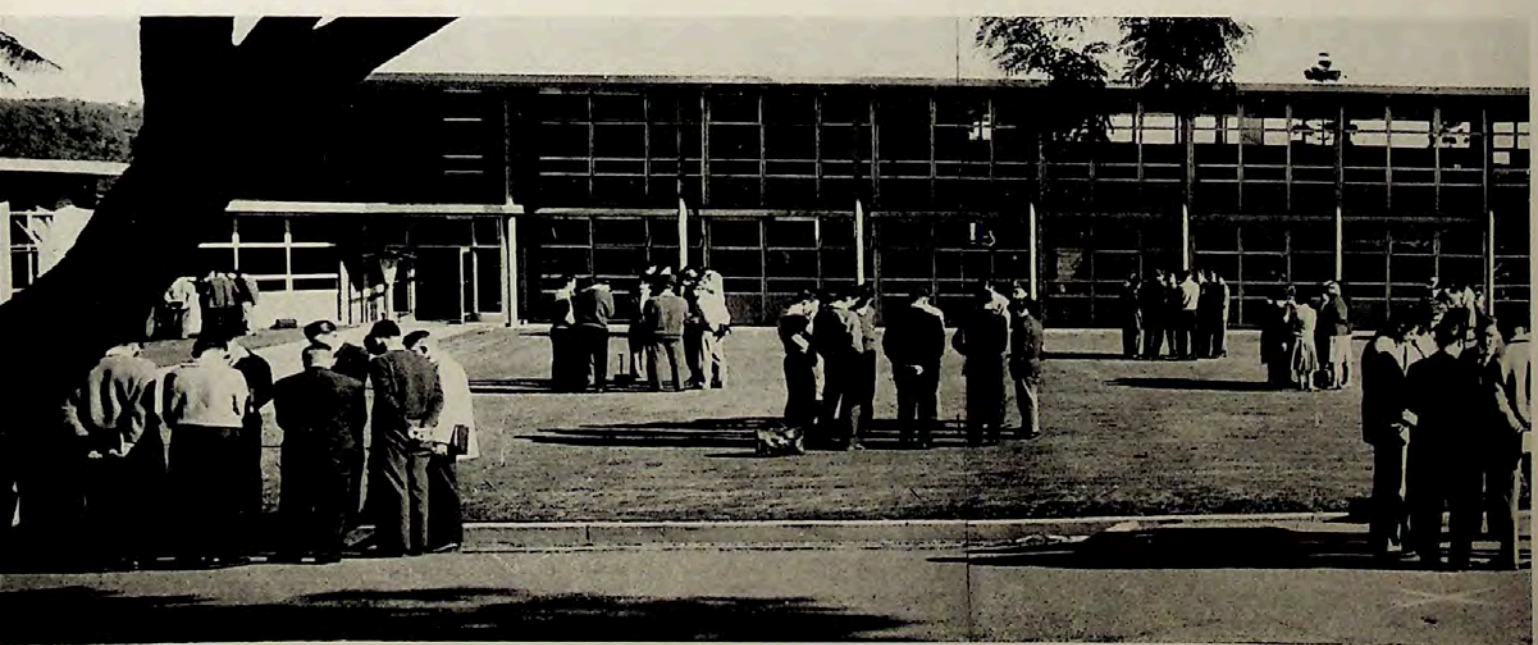

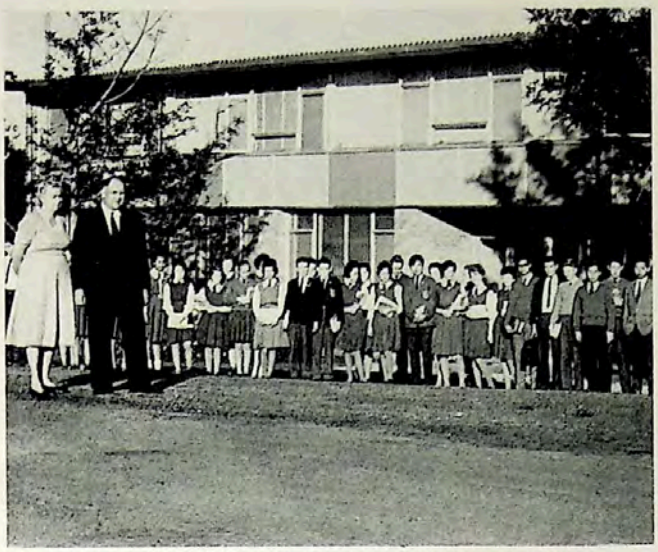

Pastor and Mrs. J. Miller
High School Hostel



Evening meditation



Pastor C. V. Christian
Week of Prayer Speaker

Heads bowed—hearts uplifted



instructors in God's Word...



Harold J. Heath, B.A.
Director of
Teacher Training



Earth tremors
on the
high school
seismograph

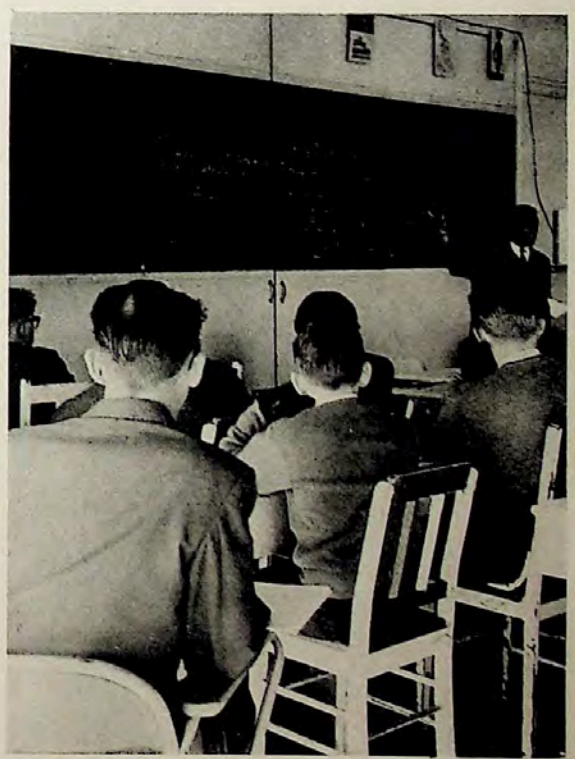

The rigours of Prac. Teaching

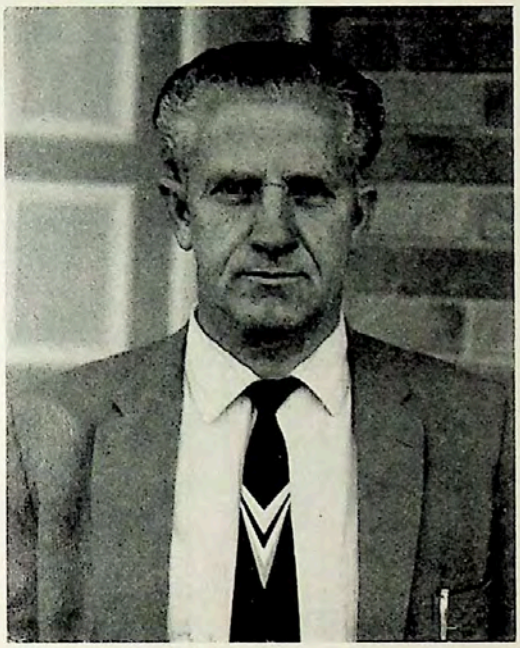

William J. Driscoll, B.A., A.Ed.
Headmaster, High School



High School staff
C. Flora Ford, Pamela M. McBride,
Roderick M. Ellison



Instructors
with spiritual stamina,
are essential
for the moulding
of young minds,
complementing the influence
of the Christian home.
In both classroom
and playground,
the hand of God
is taught
to be recognized in
the movements of the earth,
the laws of the universe,
the behaviour of the wild,
and the history of man.
God's Word and handiwork
are regarded
with reverence and awe.



"Jersey Serenade"



Harold T. Irvine
Headmaster, Primary School
Teacher Training



Student playground supervision

"He who co-operates
with the divine purpose
in imparting to the youth
a knowledge of God,
and moulding the character
into harmony with His,
does a high
and noble work.
As he awakens a desire
to reach God's ideal,
he presents an education
that is as high as heaven
and as broad as the universe;
an education that
cannot be completed
in this life, but that
will be continued
in the life to come;
an education
that secures
to the successful student
his passport
from the preparatory
school on earth
to the higher grade,
the school above."

—White, "Education," page 19.



Primary School Staff Worship:
Verona Rosevear, Beverley Bell, Walter Dawson,
Ngaire Clouten, Janet Youlden

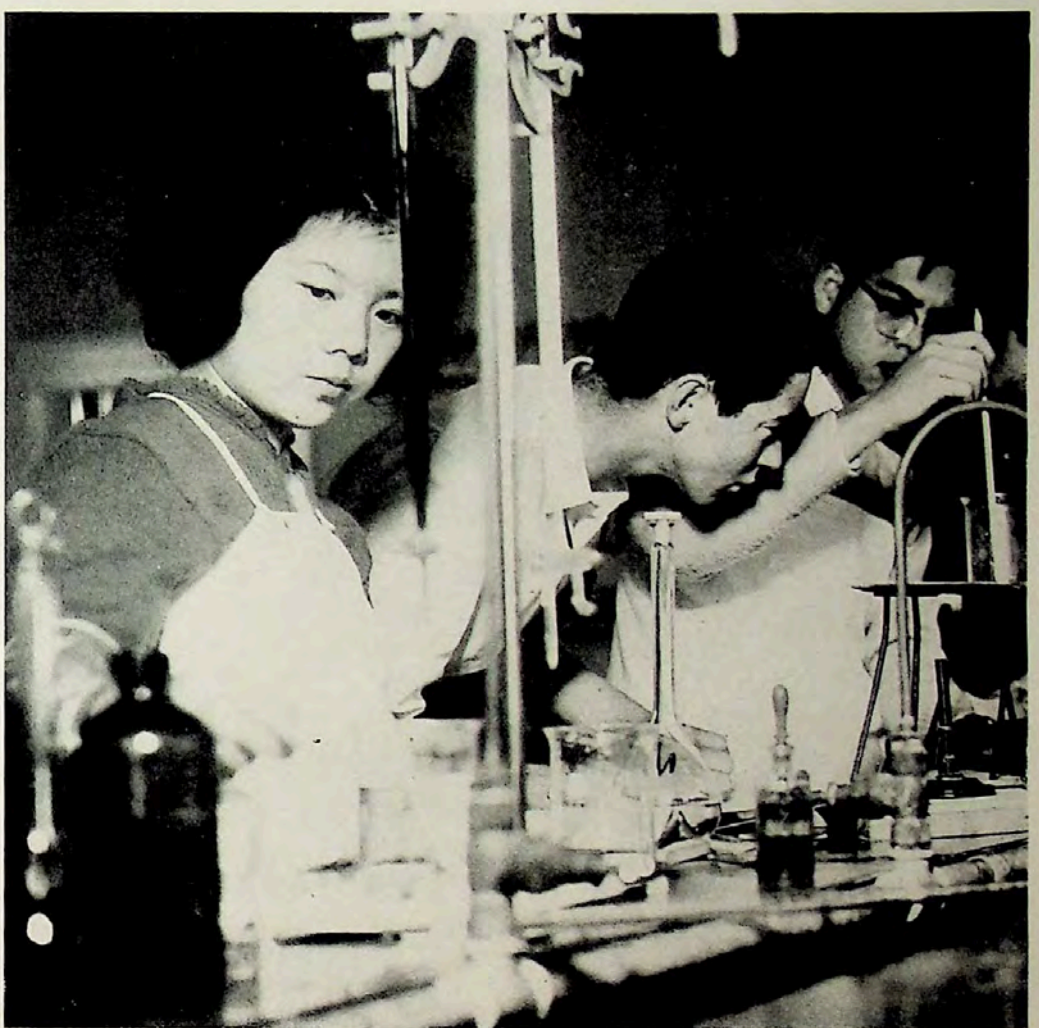

Poison potions

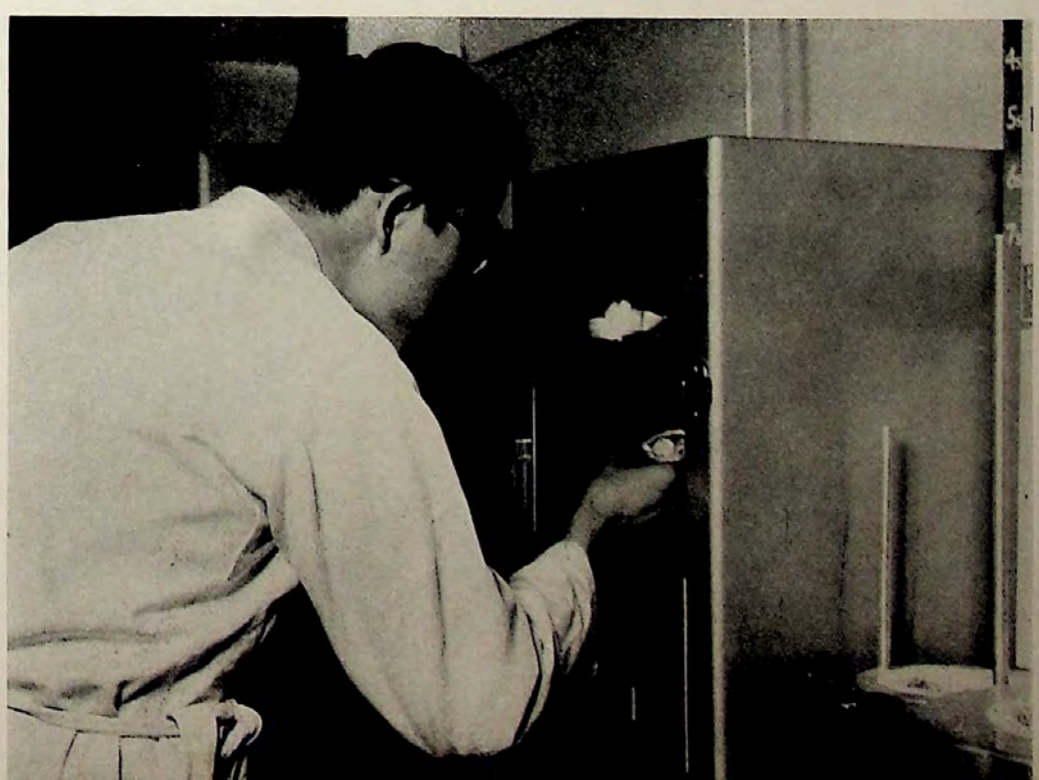



explorers into God's creation . . .

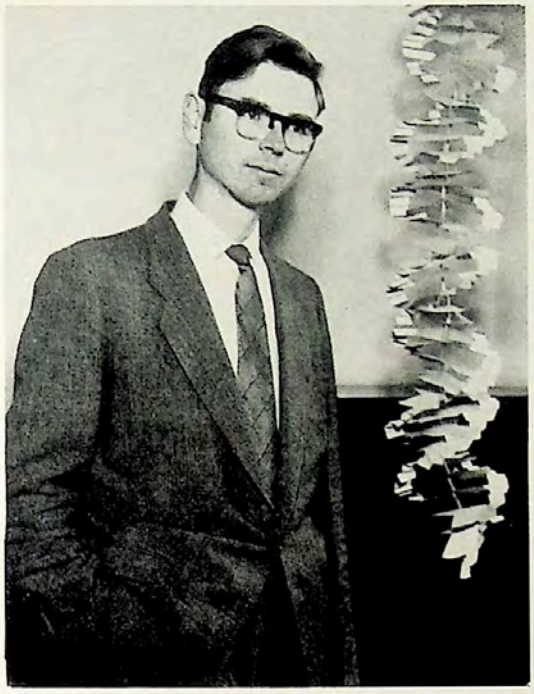

Eric A. Magnusson, B.Sc.,
Ph.D.(London), Ph.D.(N.S.W.)
Chemistry

Exploring into the wonders of God's creation
brings forth conviction
of His might and power
to those who are prepared to
spend time probing into its mysteries.
It is a lesson book open for all to read,
yet many pass it by without turning a page;
while some discover on every page
some evidence of a God of law, order, and perfection.



Measurement to a whisker

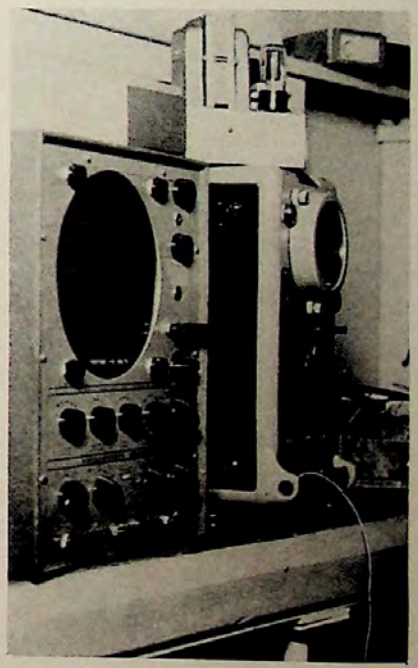



Magnifying the minute



Kenneth J. Duff, B.Sc. (Hon.)
Physics



Geoffrey T. Jones, M.Sc.(N.Z.)
Mathematics

Among grassy fields,
in flowing streams,
on rugged mountain peaks,
God's hand of love may be seen
touching the earth with beauty.
By investigating the secrets of
physics, chemistry,
and mathematics,
man has demonstrated the
workings of
the Supreme Intelligence.

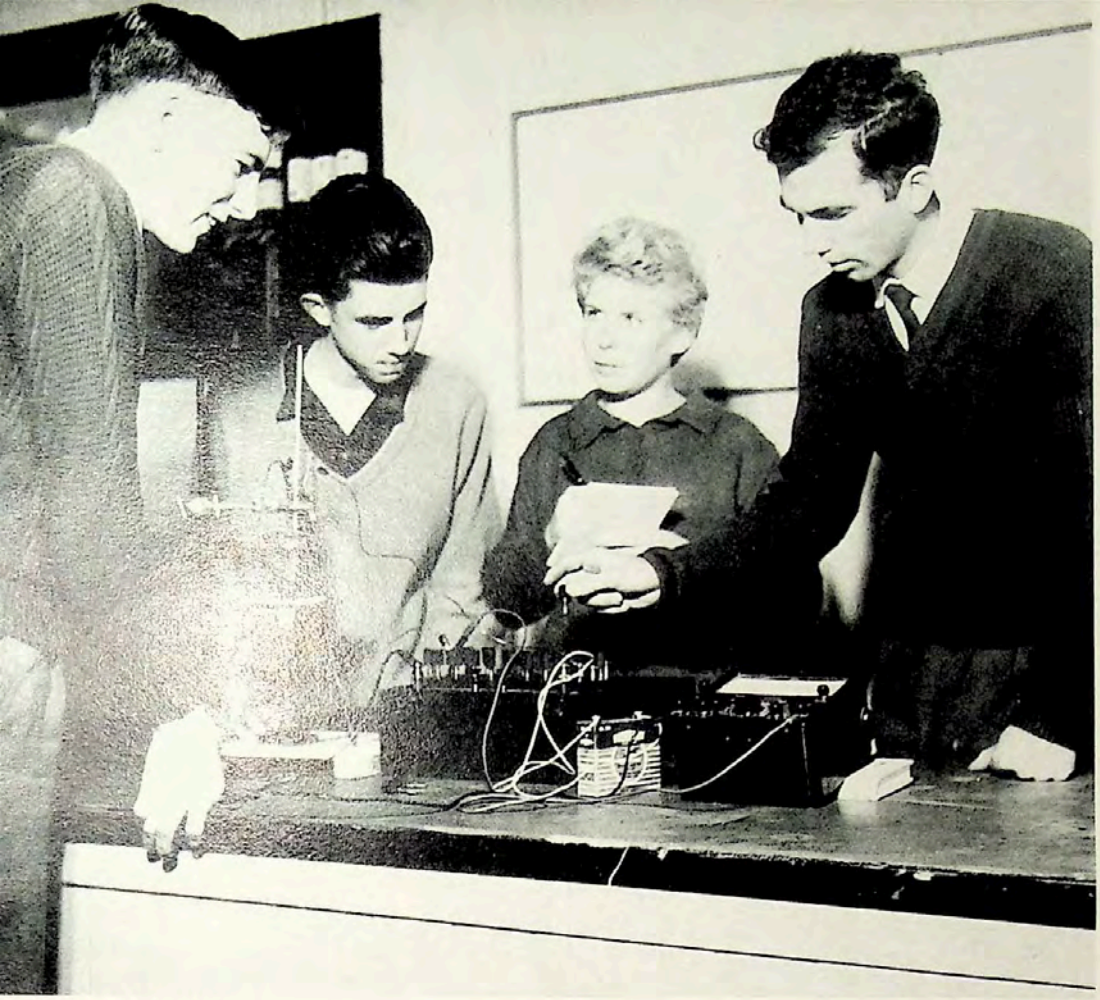

Wonders of electricity



George A. Currow, M.A.
Leaving Certificate Studies

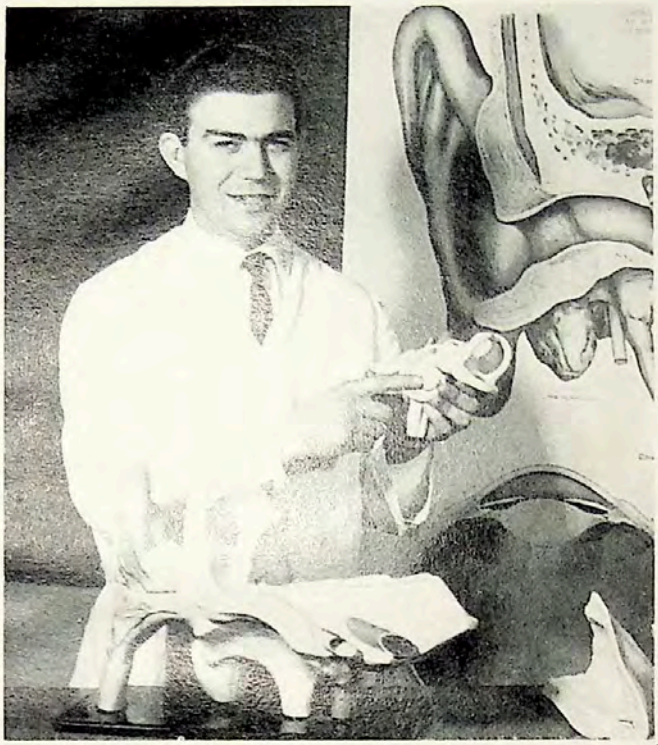

Sidney Cole, B.Sc.
Biology

When we consider the marvels
of the human machine,
the intricate organs of hearing and sight,
the complexity of the nervous system,
the digestion of our food and the
building of bone, blood, muscle, and nerve,
our hearts are filled with awe,
constraining us to declare with the Psalmist,
"I am fearfully and wonderfully made."
Ps. 139 : 14.

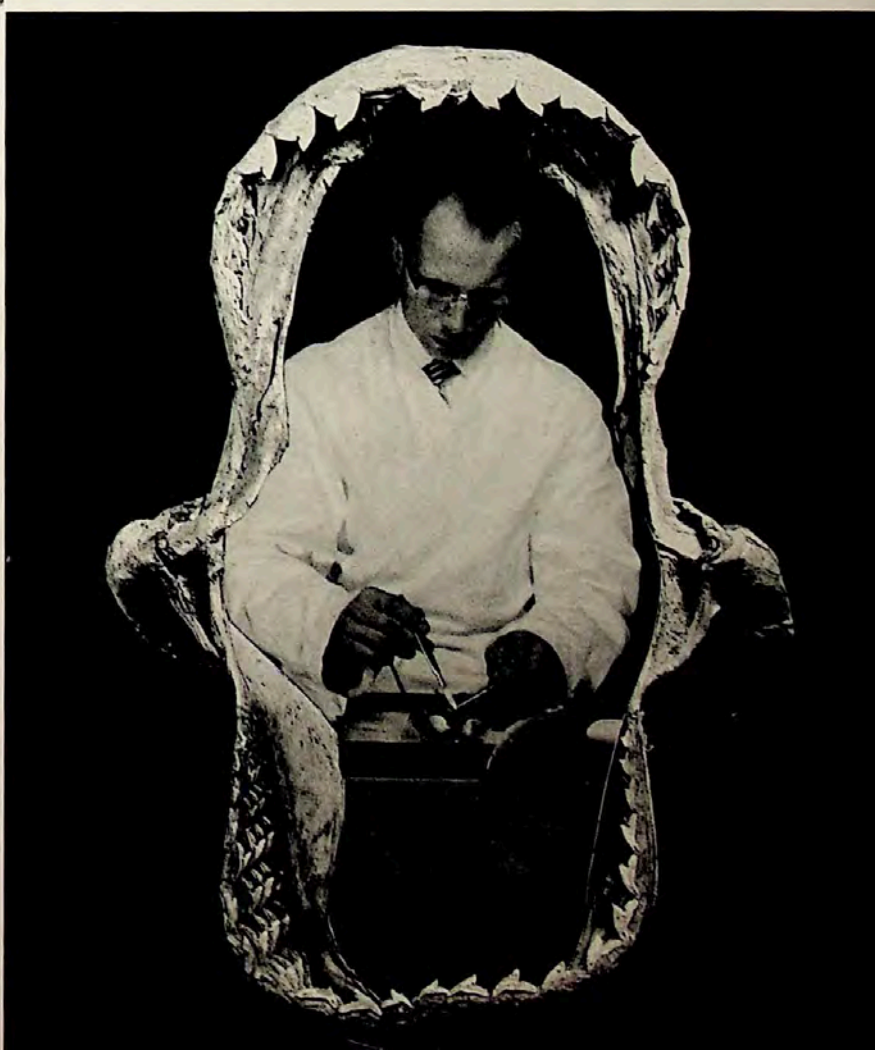

Delicate dissection

stewards of God's treasury . . .

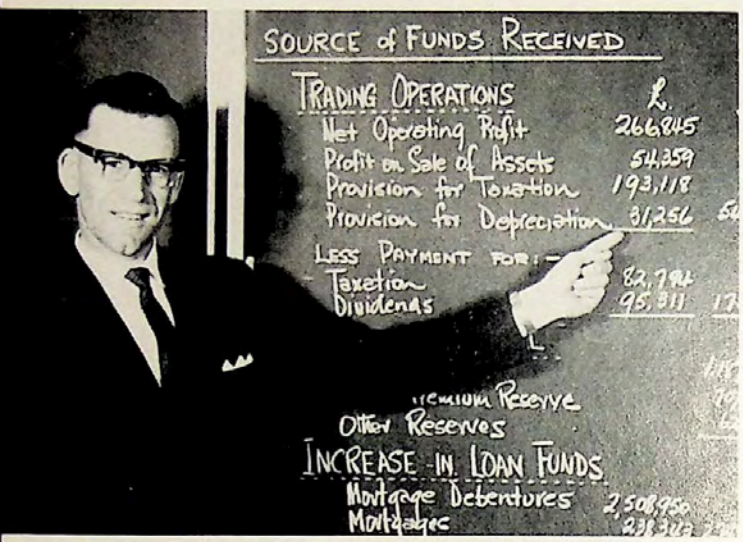

George A. Laxton, A.A.S.A., A.C.I.S., F.C.E.S., Dip.Com.
Accountancy

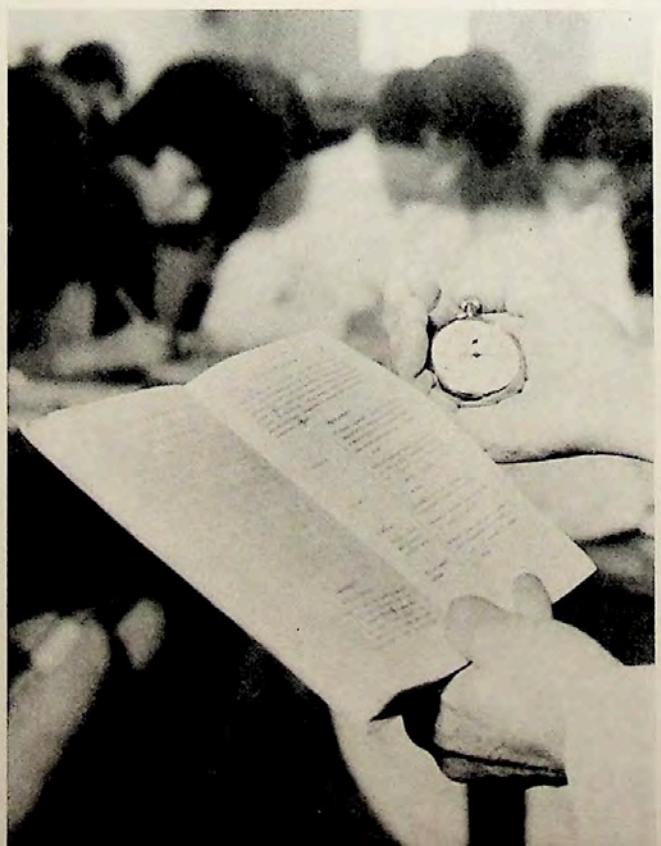

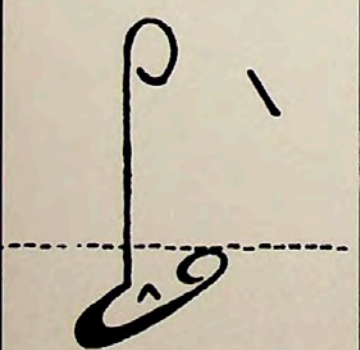

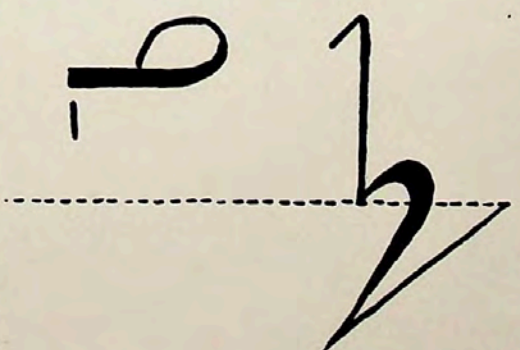

Shorthand speed

God needs stewards for His
treasury
who can be depended upon
to keep account of His business
with accuracy.
They need to understand
and be able to employ
modern methods
of office technique
that are quick and efficient.



Elva E. Thorpe, P.C.T., F.C.E.S.
Shorthand, Typing



Lyndon Thrift, B.A., Dip.Ed.
Business



G. T. Bland, A.C.I.S., F.A.S.A., A.C.A.A.
Company Law



Commercial Fellowship Tour: In the bank vaults

Any successful organization
requires efficient
administration of finances
if it is to continue to operate.
To better understand
methods used in the commercial world
and to supplement that which is
learnt in the classroom,
the Commercial Fellowship Club
visits business establishments
to gain information first-hand.



No free samples



Typing to music



Dorothy Cottier, Lesley Knight
Business Machines



Cecil P. Bailey
Assistant Accountant



Ingathering check-in



Guardian of the treasury

The responsibility of keeping accounts,
making business transactions,
and handling finances,
demands stewards who possess
integrity of character,
and can prove themselves
more trustworthy than Judas.

builders of Christian homes . . .



Prov. 22: 6. "Train up a child in the way he should go: and when he is old he will not depart from it."



Recreation among nature



"Home thoughts from abroad"

The home is the nucleus of society
for it moulds the succeeding generation.
The Christian home is a centre
radiating a refining influence,
setting standards of behaviour, and
building attitudes and ideals that
develop responsible citizenship.
Under its roof are inculcated
lessons of love, respect, and obedience,
and through worshipping together
the family unit
becomes more closely knit.



G. Rita McDowell
Home Economics



College life offers many opportunities in
learning to live together.
One learns to co-operate with others by willingly
doing one's share of "voluntary" labour in the kitchen.
Valuable household arts, such as preparing food
that is both appetizing and nutritious, are practised.
Friendships are formed in the halls, teaching one
to become tolerant, tactful, and sympathetic.

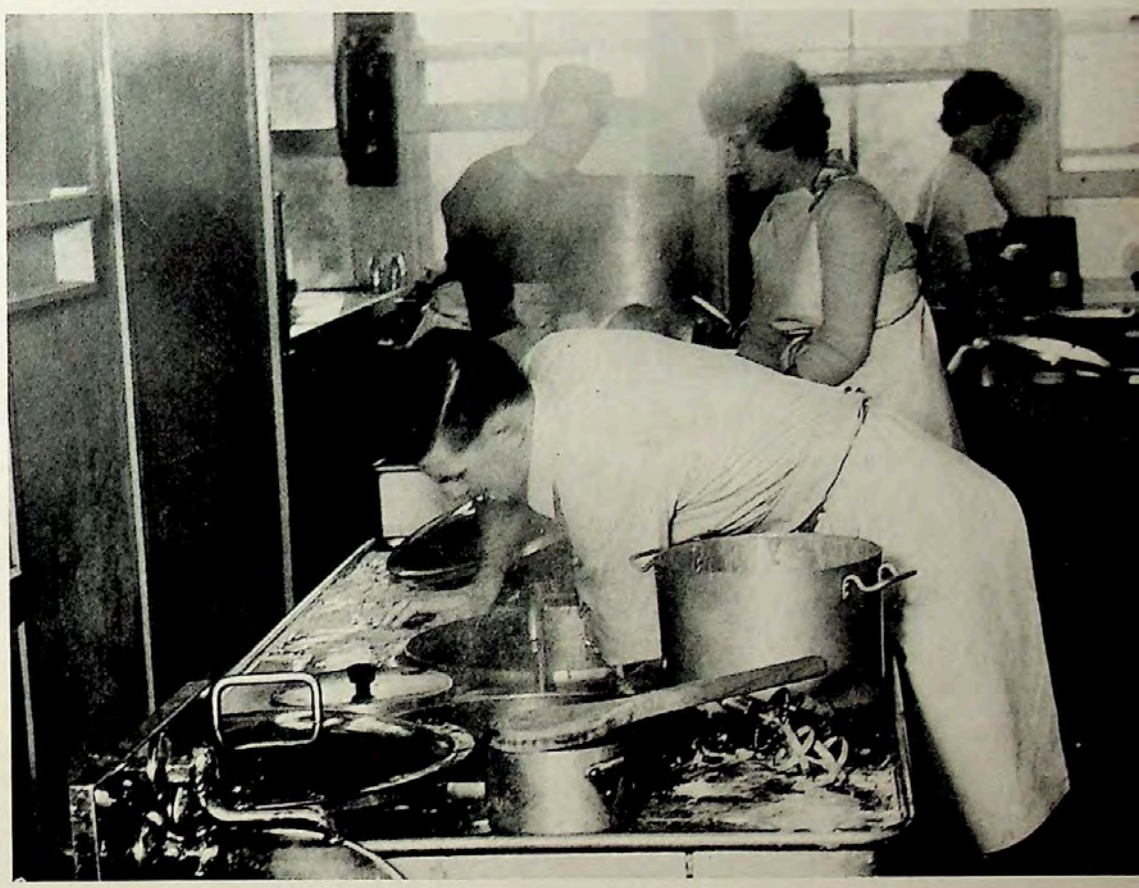

Mealtime aftermath

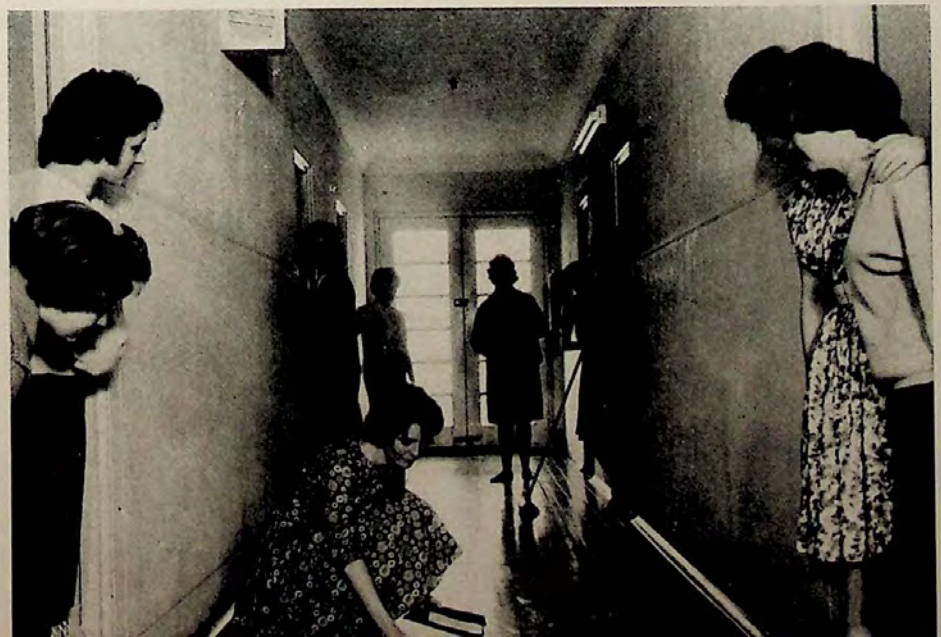

Clumsy!

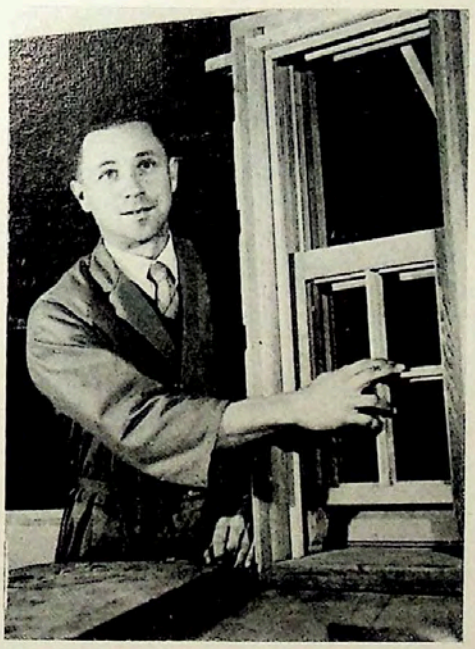

Raymond B. Schultz
Building Construction

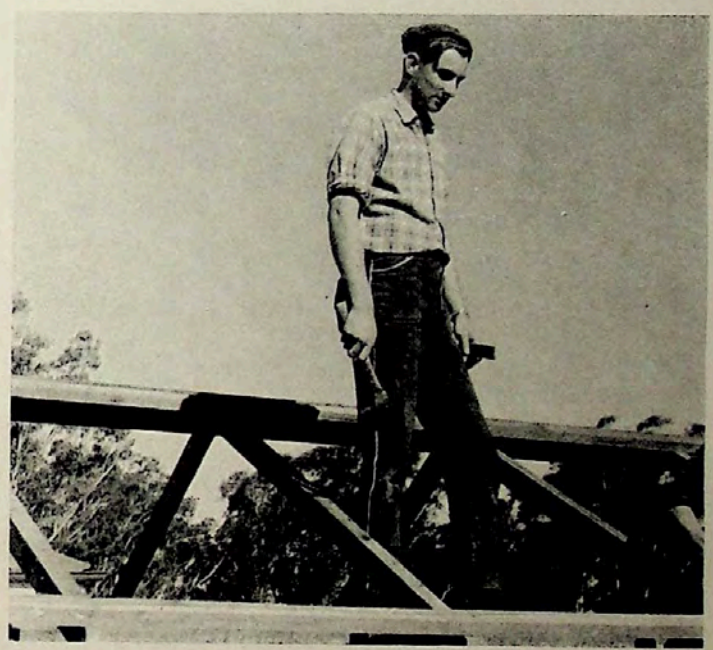

Christ was a carpenter,
Paul a tent-maker,
Dorcas a dressmaker,
giving us an example
of industry and diligence.
Our practical talents,
developed through use,
fit us to become
useful members in the
home and the community.







Ruth Isaac
Dressmaking



Elaine Pengilley, Ross Hynes Dip.
Dressmaking and Tailoring

promoters of Christian culture . . .



Noel P. Clapham, M.A.
History, English

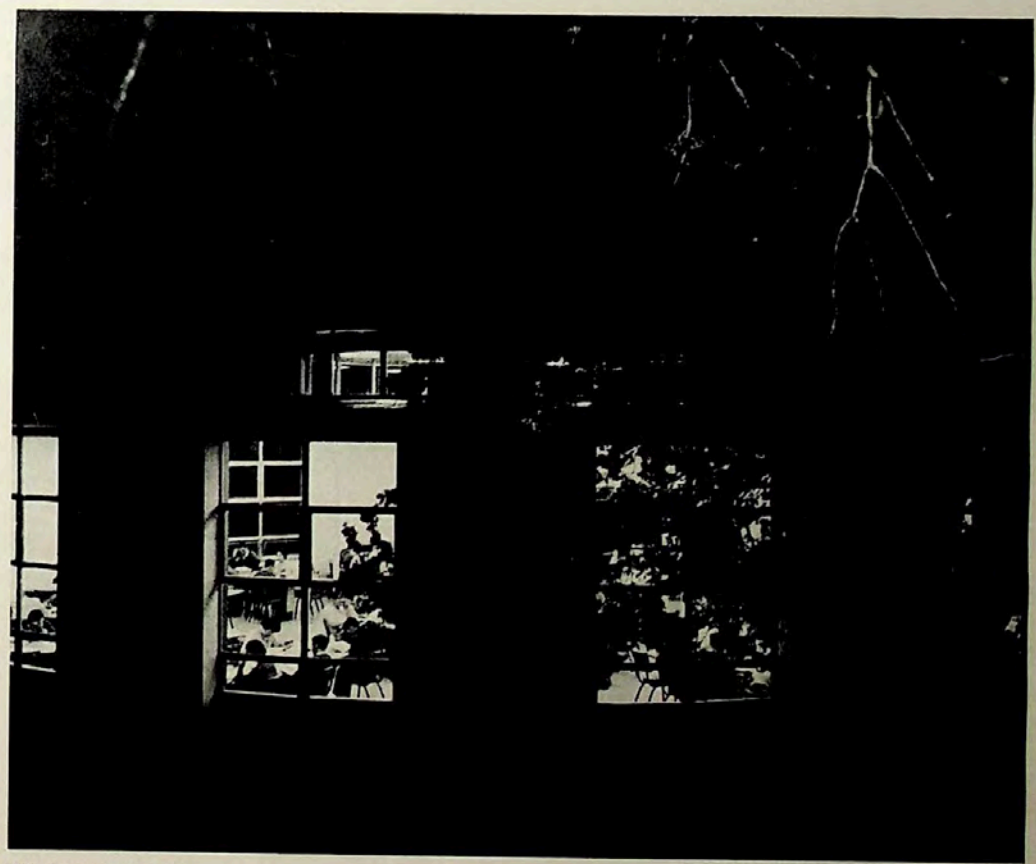

Windows to wisdom



Keith H. Clouten, B.A.
Librarian, Geography

A man without culture
is like a diamond
that is uncut
and unpolished.
In a world where
many are indifferent
to the delights of
music, art, and literature,
there is a need for
those who will promote
an appreciation for culture.
Through creative use
of hand and mind,
one gains satisfaction
in producing
something worthwhile.



Training in school handcraft



Silk screen poster production



Morriss Kennedy, C.A.S.
Art



Glee Club Choir

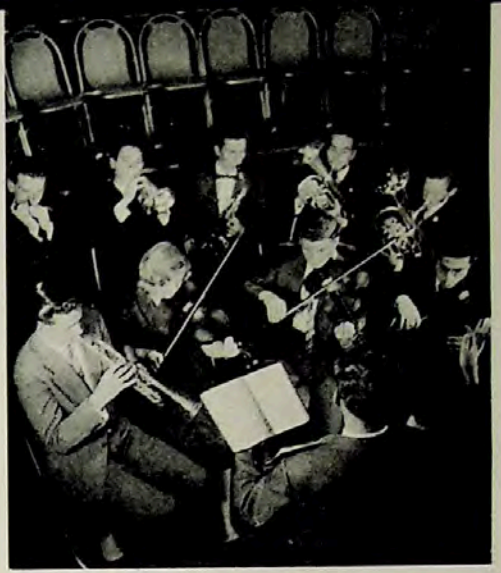

Intrumental music
for the Sabbath School

Music Teachers:
Back row: Judy Betts, A.Mus.A.; Lorraine Lawson; Carol Brayley, A.Mus.A.; Rovada Heggie, A.Mus.A. Front row: Ailsa Vetter, A.Mus.A.; Joyce Clapham, L.R.S.M. (London), L.T.C.L.; Yvonne Thrift, A.Mus.A.







Polished perfection

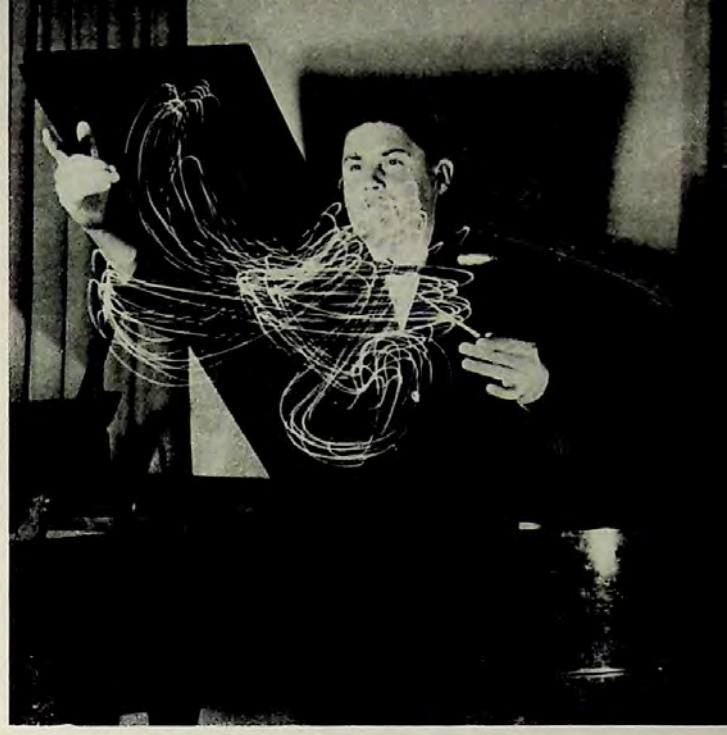

Alan G. Thrift, A.Mus.A.
Music Director



Section of the Avondale Symphonic Choir

Music,
in one form or another,
can touch every aspect
of human life.
It can excite or soothe,
comfort or stimulate,
and not only sweeten our lives
with pure and noble pleasure,
but feed our spirits
with the contemplation
of Divine beauty.



Jean Kilroy
Voice



Vocal Technique



Aeolian Ladies Choir



"I've got something for you . . ."

An appreciation
for the finer aspects of life
lifts one's behaviour
onto a higher level.
Through association together,
opportunity is given to
develop the social graces,
practise the principles of etiquette,
form correct deportment,
and cultivate qualities that
contribute towards a
well-rounded personality.



"Dramatized Greek," by Young



Courtesy IS Catching

ambassadors for peace . . .



Oriental charm

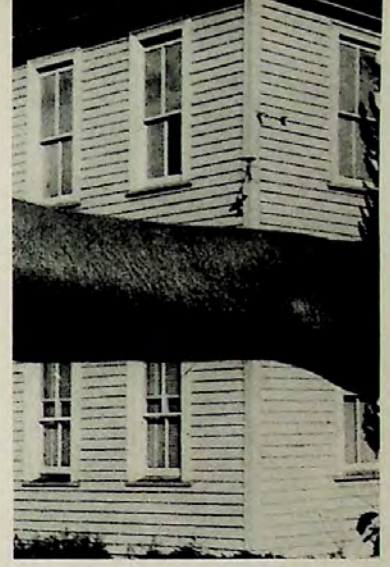

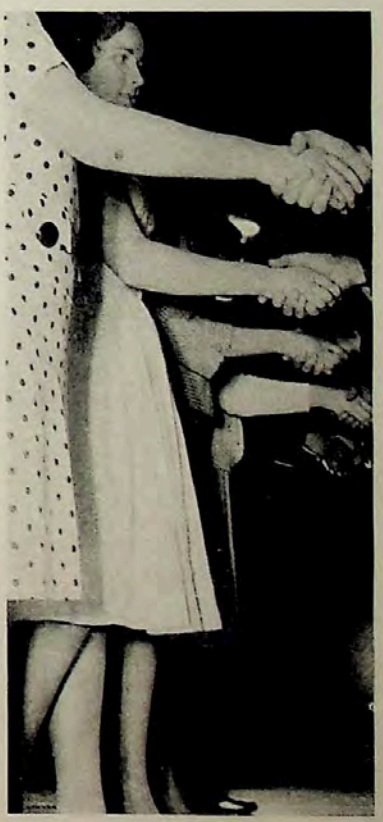



No segregation here

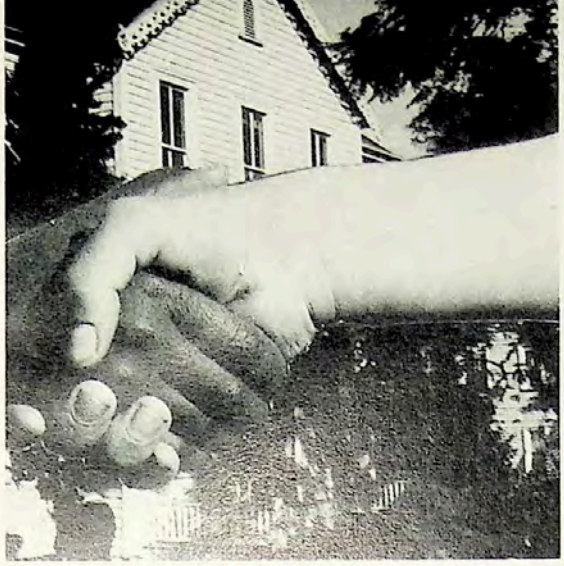

In a world where racial discrimination
and international hatred abounds,
there is an urgent need for
ambassadors who will go forth
to take to all the gospel of peace.
Students gather together
from all corners of the globe,

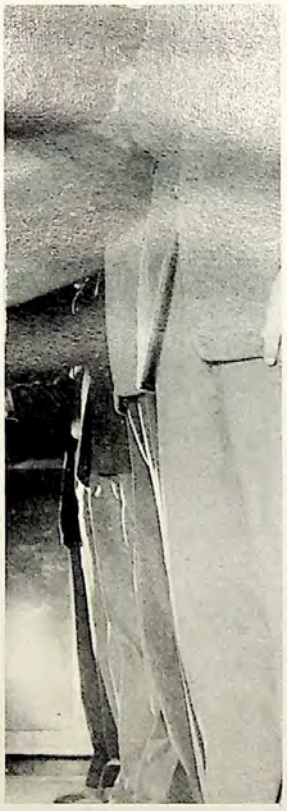





from divergent cultures and customs,
to live together in harmony,
to demonstrate the brotherhood of man,
and to learn more of the Man who
recognized no social or racial barriers.

leaders in community activities...



A brassy blast



Blood worth bottling



Temperance poster competition







As Christ ministered
to the physical needs
of His fellow men,
so we, too,
may render service to the
community,
developing a sense of
civic responsibility
by waging war against
death-dealing diseases,
and teaching
temperate habits of living,
for health is a wealth
that cannot be purchased
with silver or gold.





Life is not all toil
and study,
as time is taken
for recreation
that builds a sound mind
and a sound body.
Christian recreation aims to
produce a balanced life,
giving pleasure in activity,
providing varied social contacts,
promoting a clearness of intellect
and a feeling of well-being,
thus revitalizing life's energies.
The student learns to enjoy the
crisp, clear atmosphere
in nature's out-of-doors,
the fragrant freshness
of the bushland,
and the salty sting
of the surf,
fitting him
to return to his work
refreshed
in mind and body.



No pause for reflection





Stoking the boiler



Grand march spiral



Evasion tactics



Darby Derby



Inter-club play-off

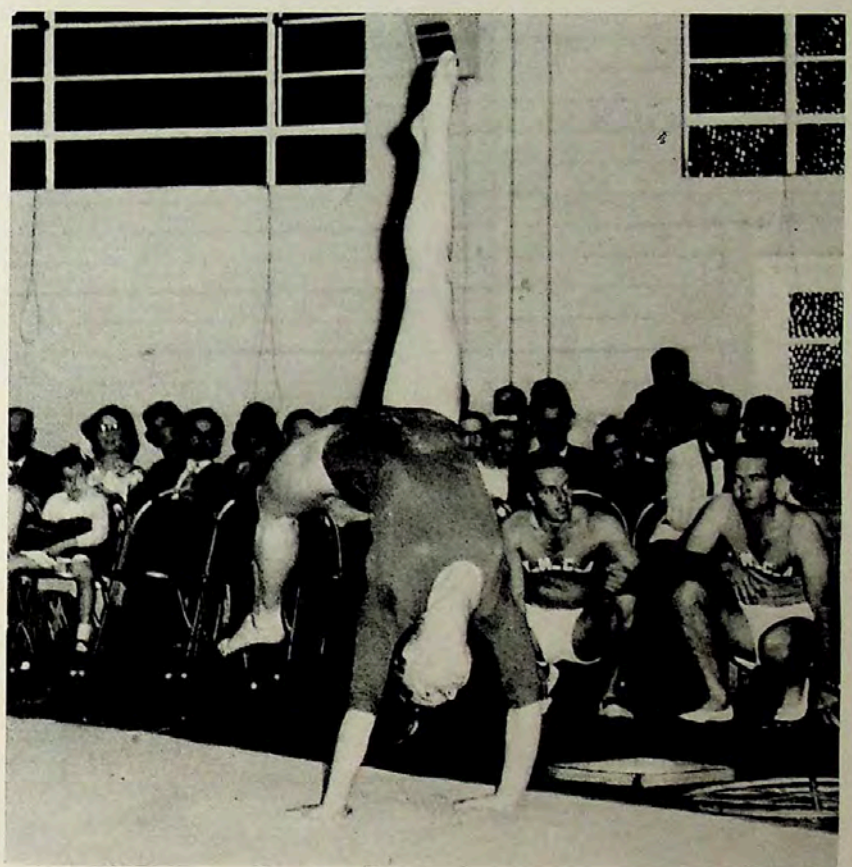

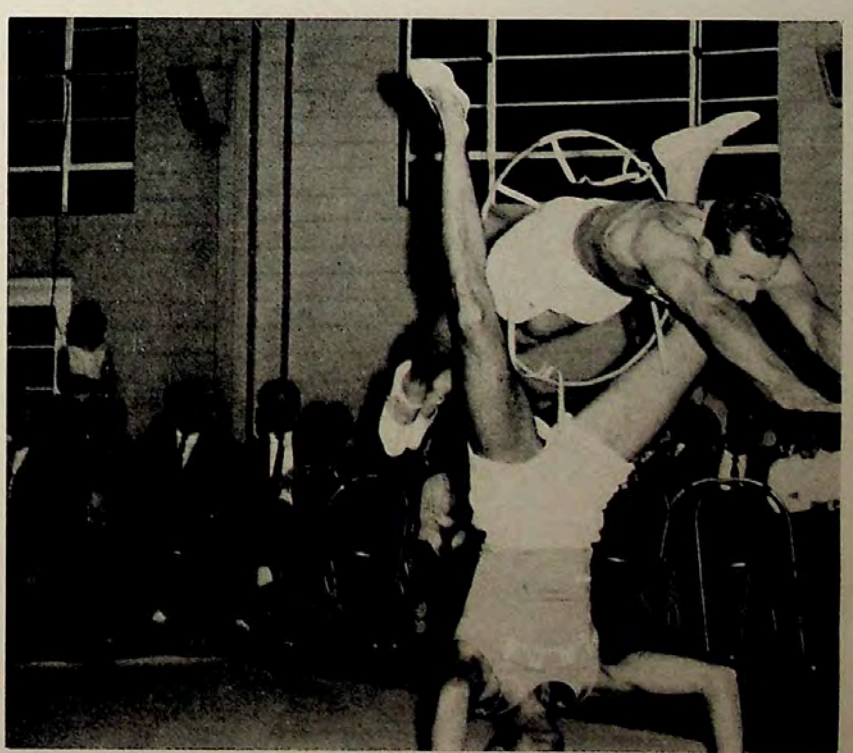

The benefits to be derived from physical training include a fine sense of balance, co-ordination of muscle and nerve, strategy in self-defence, and a beauty of controlled movement, demonstrated with exemplary style by visiting members of the YMCA.

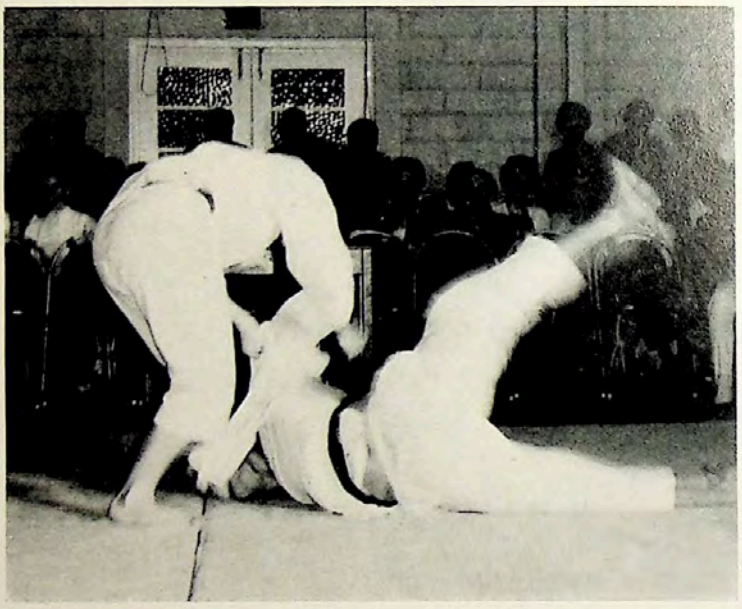





COLLEGE





AVONDALE BUSHFIRE BRIGADE



In fear or in faith



Play up



GYM

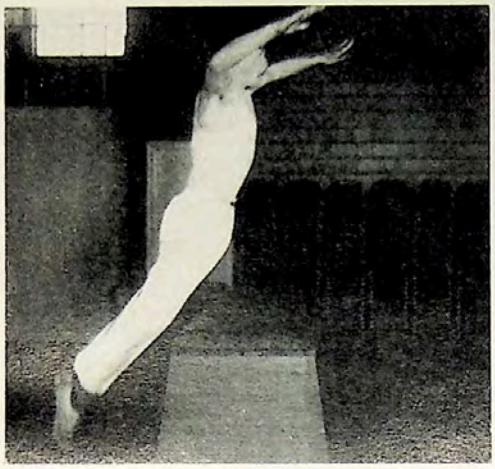

CLUB

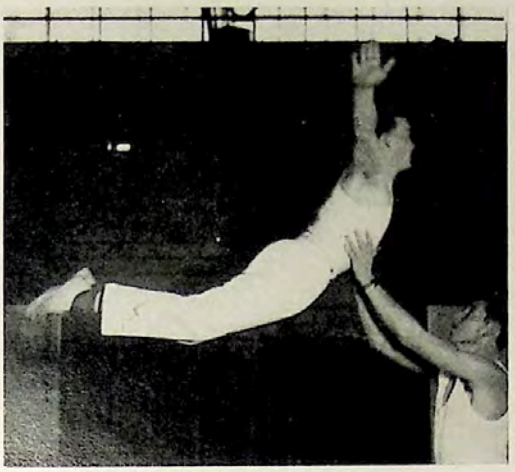

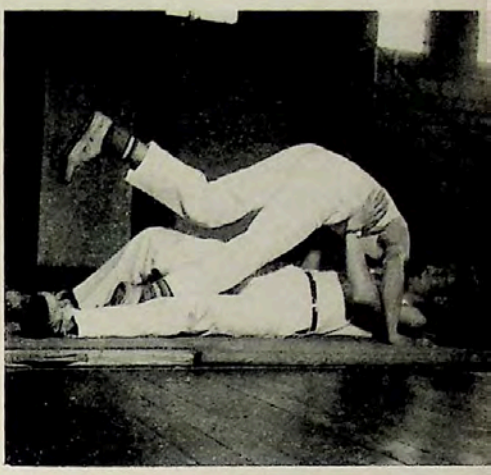



Start up



Flare up

Emergencies such as
fire and accident
give no warning
of their advent.
A rural community needs
protection against the
destructive ravages of fire.
For this reason,
the Avondale brigade
is ever on the alert
to render its voluntary service
to save life and property.

This world needs workers who can be depended upon to perform even the most humble task with precision and fidelity. Whether it be typing in an office, performing kitchen duties, cleaning, polishing, or dusting, character is being developed. Only such can be entrusted with greater responsibilities.



Luise E. Vetter
Matron



Business Office Staff:
Dorothy Cottier, Beverley Baldwin,
Daphne Were





Oo . . . oo . . . oops!

workers of dependability . . .

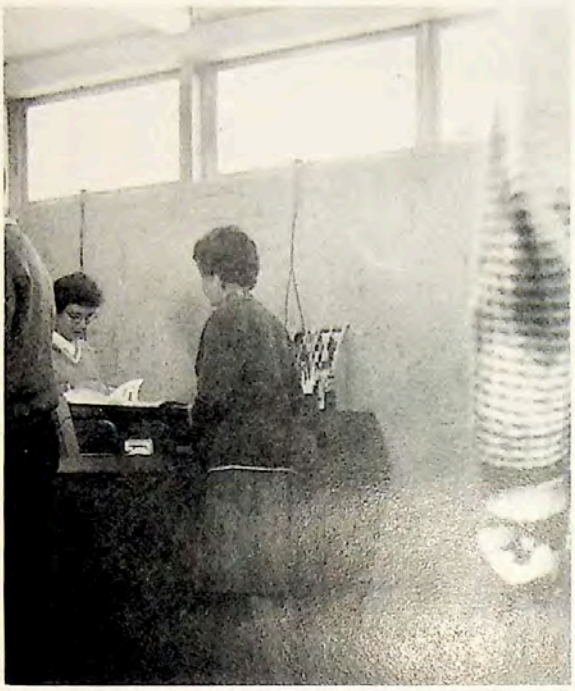

College shop



Gloria Carr, Principal's secretary



Daily dusting



That we may see



Construction crew

Ian K. Irvine
Farm Manager

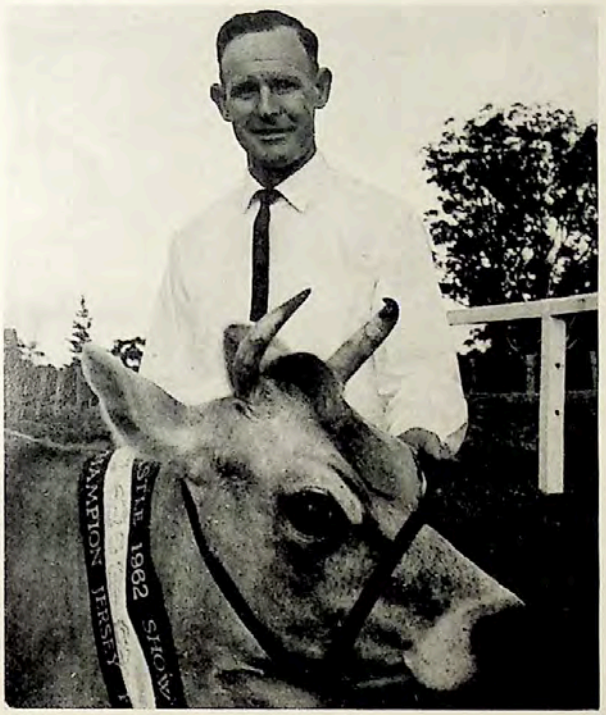

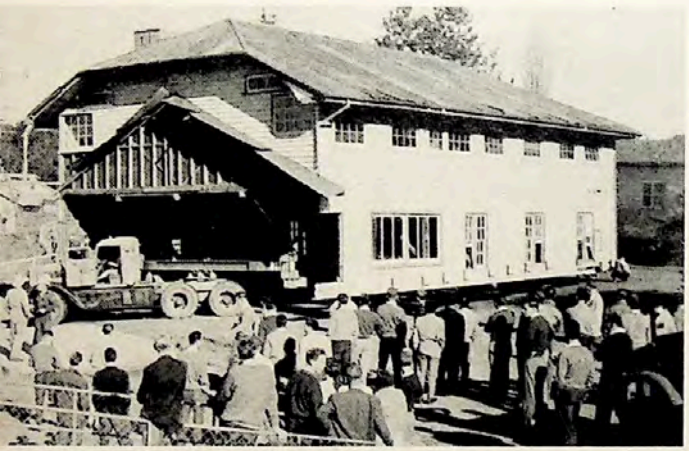

Moving mansions



Charles E. Osmond
College Wood Products

Activity is the law of life,
and as we work, we learn to live.
Men spend years theorizing
and formulating fine-spun philosophies,
yet they accomplish little, for
a man of words and not of deeds
is like a garden full of weeds.



The big shine



My . . . a dustman



Charles W. Hunt
Maintenance



William R. Wilson
S.D.A. Factory Manager

Christ knew what it was
to toil many long hours
in the carpenter's shop.
We are to follow in His footsteps
and so derive the benefits
from useful labour. The
College student values the
opportunities factory work
offers in developing skills,
while providing means
for his education.



Clocking-in

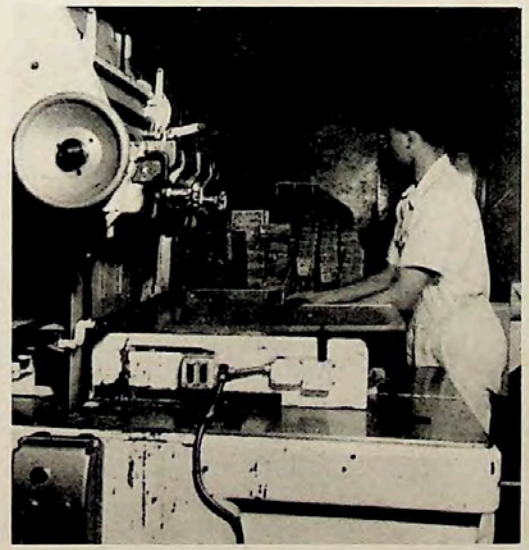

Wrapping



Stacking

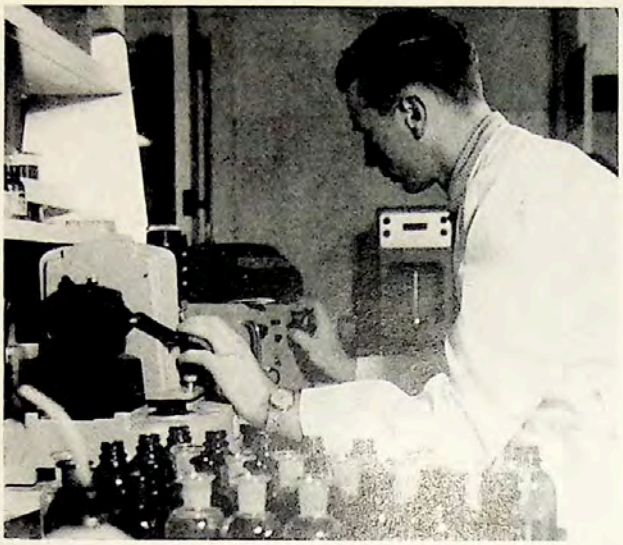

Food research

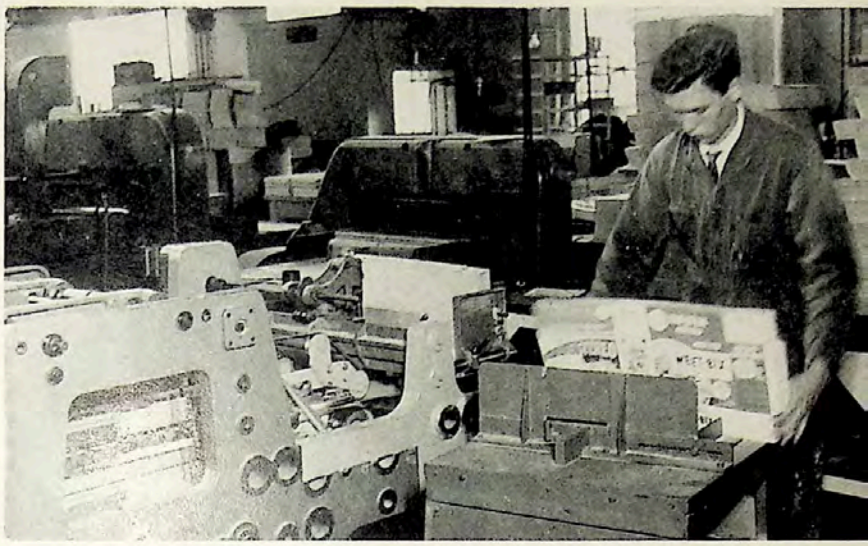

Avondale Press



Loading



2 a.m.

The lives of true greatness
are not necessarily those
in which there are heroic deeds
to look back upon.
It is faithfulness in
the little things
that stamps a man of
genuine worth.

"Whatsoever thy hand
findeth to do,
do it with thy might."
Eccl. 9 : 10.

By following in Christ's footsteps,
we have gained a fresh glimpse
of the world's most urgent needs.
New horizons of service come into view,
presenting many and varied avenues
through which our talents may be employed.
Having learnt through study and practice
of the individual part we can do
in providing an answer to the world's needs,
a burning fire has been kindled within
to devote life's energies in finishing the task,
fitting one to answer the call to go forth
into the world, and minister to our fellow men.

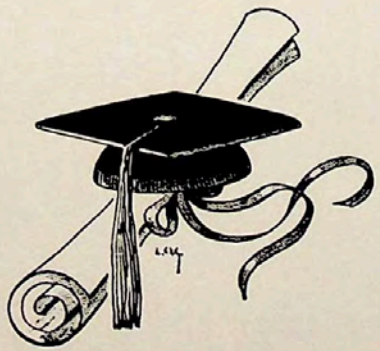

GRADUATION CLASS

1962







Kevin Ferris
B.A. Theology
President

Lionel Hughes
B.A. Education
Vice-President

Joy Heggie
Theological-Normal
Secretary

Maurice Woods
B.A. Theology
Chaplain

Pastor D. Hills
Faculty Advisor

Ian Grice
Accountancy Diploma
Treasurer

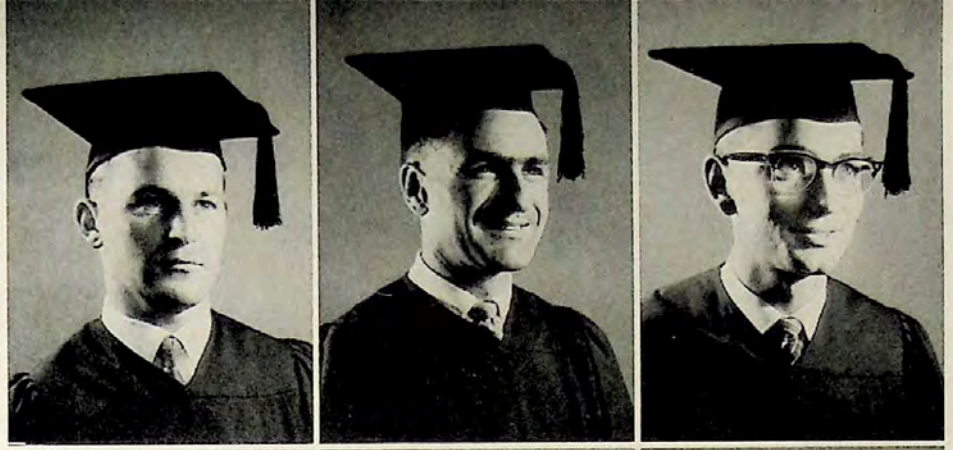

B.A. Theology

Peter Colquhoun
John Oaklands
Peter Miller

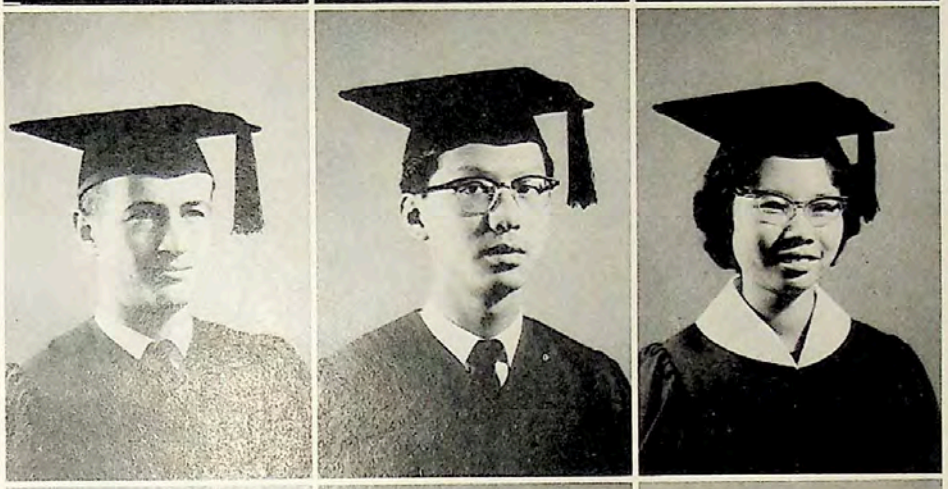

B.A. Education

Graeme Brown
Peter Choo
Mary Chong

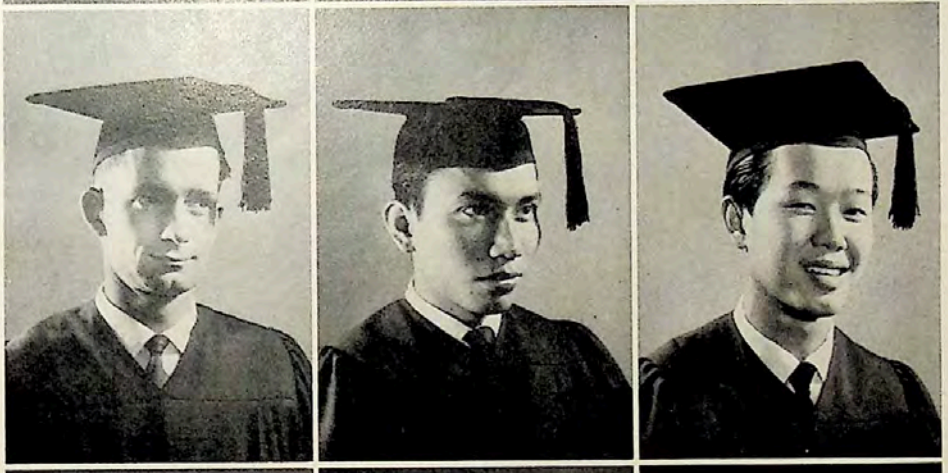

Lester Devine
Edmund Siagian
Newton Tan



Bible Instructor and Secretarial

Rose Ryan

Accountancy Diploma

Lynray Wilson

Music

Lorraine Grosser

Theological-Normal

Neroli Abbott
Beverley Brown
Rhyll Brown
Janella Buckman






Hazel Hale
Marion Hughes
Winifred Hughes
Esther Hunt






Glenys Perry
Roslyn Petherbridge
Annette Robson
Carol Tagg






Home Science and Dressmaking & Tailoring

Rosemary Benson



Dressmaking & Tailoring Secretarial

Margaret Berry



Dressmaking & Tailoring

Valma Hunter



Home Science and Dressmaking & Tailoring

Glenda Kent








Theological-Normal

Dianne Dick
Robert Flynn
Jennifer Franks
Travis Garley


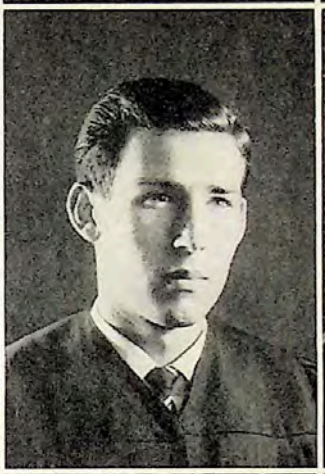
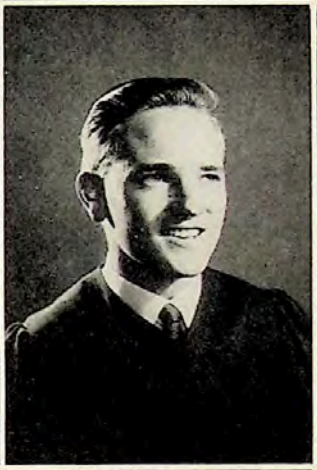


Lorraine Lawson
Glynn Lock
Lynton O'Hara
Janelle Pearsall


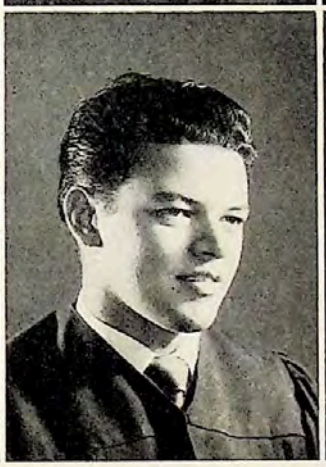


Ruth Watson
John Williams
Robyn Worboys

Art

Wolfgang Piatscheck

Building Construction

Dan Thomson



Dressmaking & Tailoring

Marie King



Dressmaking & Tailoring

Verona Wise



Home Science

Glenda Ferris



Building Construction

Keith Go






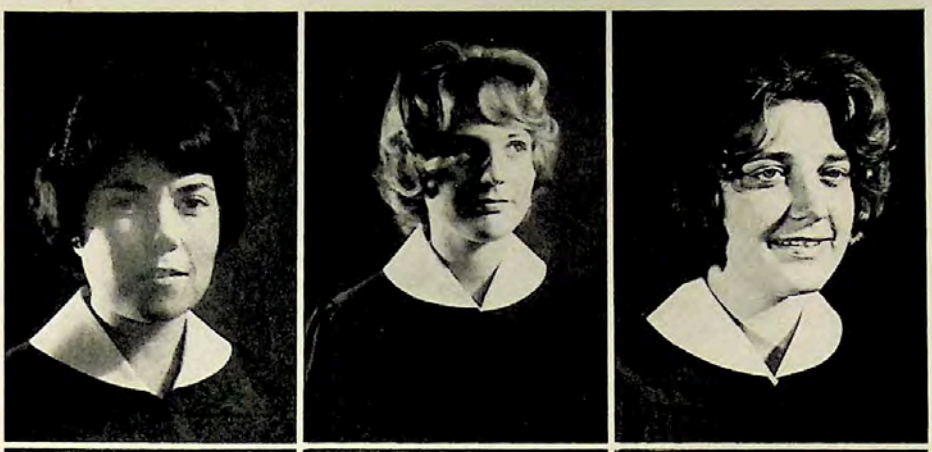

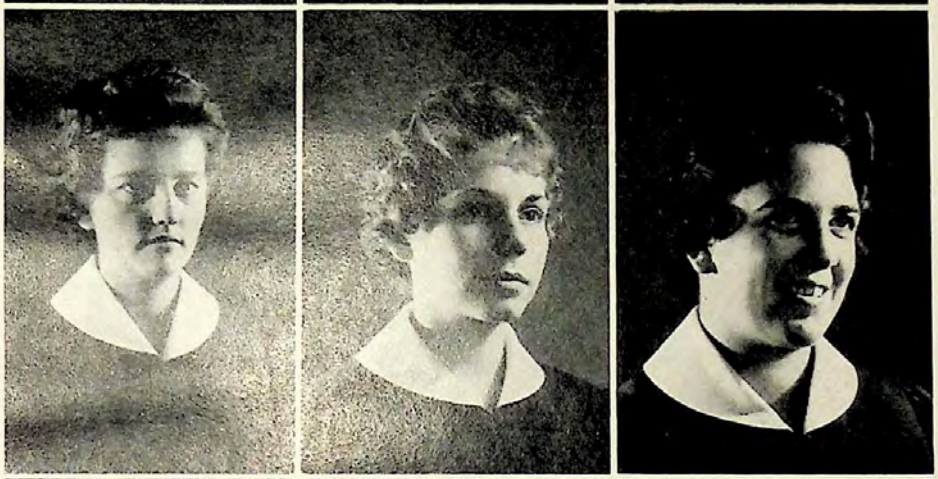





SECRETARIAL

Jan Allum
Marea Attwood
Wendy Aveling
Lorraine Basham
Doris Bazley

Rita Bazley
Marilynn Bell
Vivienne Bernoth

Carelle Boyle
Neroli Brew
Judith Bowkett
Margaret Calvert
Irene Dobson

Genia Gifford
Virginia Grillmeier
Marilyn Grosser

Judith Harris
Narelle Hick
Valda Hill
Helen Hodgkinson
Mavis Hunt

Faye Jensen
Julie Liversidge
Ruth Lyne

Nancy Peuser
Lynette Powell
Merryl Richter
Rosemay Rowe
Robyn Searle

Jeanette Vysma
Maxine Watts
Jennifer White
Ruth Williamson



ACCOUNTANCY CERTIFICATE

John Allum
Richard Darby
Barney Lee
Bryce Pascoe

Athol Bazley
Ray Eaton
Adrienne Lorman
Morris Uttley

Kerry Brayley
Brian Faull
Sambhu Maharaj
David West

Albert Chang
Kevin Godfrey
Thomas Nevell
Glenda White

Paul Claus
Eric Howse
Ross Osmond
Mevyn Whittaker

UNDERGRADUATES

Nickoly Agafonoff
Tatsiana Agafonoff
Anita Aikenhead
Barbara Aikenhead
Gwen Allen

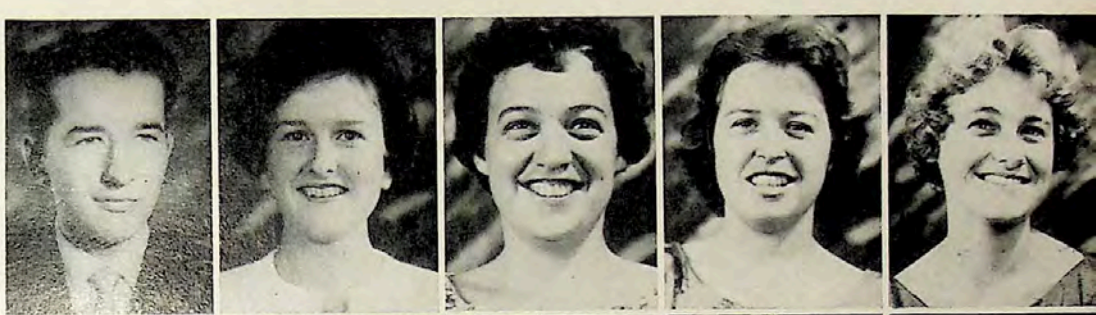

Keith Allen
Loloma Allen
Janice Allum
Lesley Armstrong
Enid Arthur



Margriet Austin
Norelle Austin
Jeanette Aveling
Roslyn Baglee
Susan Baglee

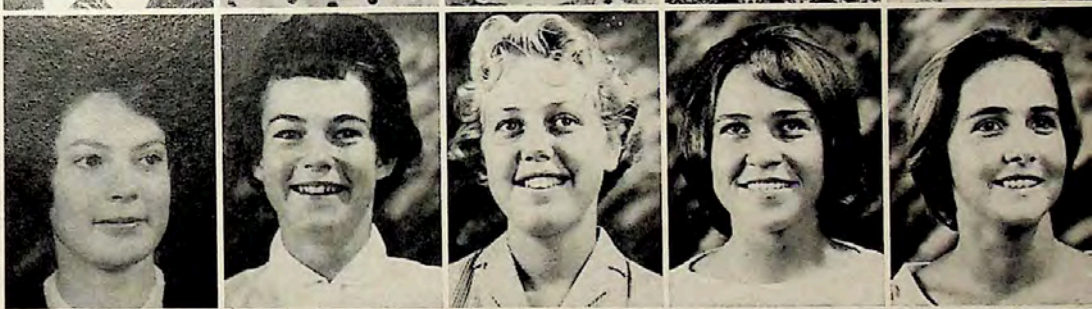

Don Bain
Ray Baird
Beverley Baldwin
Malcolm Baldwin
Keith Ballard

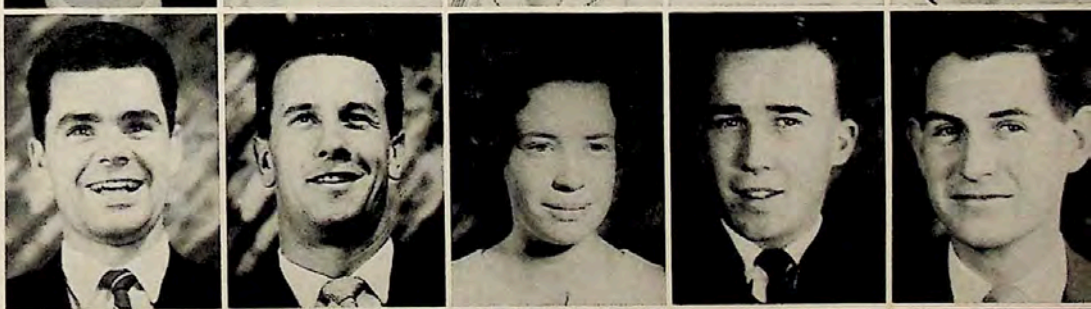

John Banks
Diane Barden
Sharyn Barnard
Allan Barnett
Eric Bastian



Linda Begg
Robyn Boyd
Audrey Brinkworth

Judith Betts
Denis Boyd
Martin Brown

Kathryn Black
Graeme Bradford
Redai Brru

Carlein Bowhey
Carol Brayley
Eileen Bruce

Deidre Bowhey
Maurice Bremner
Merle Bruce

Ronald Chang
Jeffrey Cochrane
Adrian Craig



John Bryant
Edith Butlin
Joe Chambers

Pat Bryant
Jennie Cannell
Esther Chan

Nola Buckman
Gloria Carr
Helen Chan

Jan Bucknell
Vera Carter
Georgiana Chan

Linley Butler
Roy Casey
Sephora Chan

Pamela Davey
Brian Dodds
Alvin Dunn

Ronald Cheung
Eldin Colledge
Jeanette Craig

Peter Chen
Leon Coombs
Colin Crawford

Gordon Chong
Robert Cooper
Heather Creighton

Marilyn Christian
Richard Cowan
Peter Cripps

Laurence Chu
Philip Cowley
Darrell Croft

Charles Chuang
Jennifer Cox
Valerie Daley

David Chung
Fred Cracknell
Girma Damte



Marilyn Davey
Robert Donaldson
Betty Dye

Frances Dawson
Sorel Donnelly
Frank Dyson

Sydney Dempster
Diane Dooley
Jill Eager

Devon Deppeler
Robert Douglas
Joy Eager

Lynette Dickins
Judith Downie
Warren Eager

Robert Dixons
Colin Driscoll
Kelvin Earles

Beryl Dobson
Jennifer Driscoll
Helen Ede



Glen Elgar
Bruce Garrick
Bent Hansen
Keith Hill
Peter Jensen
Roy King

Lesley Elgar
Russell Gibbs
Robert Hansford
Dennis Hodgkinson
John Jeremic
Valerie King

Gloria Epps
Dorothy Giblett
Elaine Harker
June Holland
Beth Johanson
Jennifer Knight

Ronald Ermel
Kenneth Gill
Carol Harvey
Mervyn Holliday
Robert Jones
Lesley Knight

Carl Everett
Patricia Good
Winnifred Hateley
Alan Holman
Pauline Jones
Myee Koina

Graham Faulkner
Frank Gorry
Donald Hawkins
Meryl Hook
Valmai Jones
Poh Yeong Koo

Christopher Fehlberg
Ron Gowans
Joan Haworth
Milton Hook
Warren Judd
John Kosmeier



Arthur Ferch
Carole Grave
Bill Hayes
Wesley Hughes
Jean Jull
Jaroslav Krejci

Beverley Fitzpatrick
Tony Gray
Chip Hedges
Patricia Hunt
Ray Jull
Derek Lam

Janice Flemming
Julie Greenwood
Vada Heggie
Annette Hunter
Geoffrey Kane
Peter Lam

Allen Foote
Neroli Greive
Barbara Hennessey
Valma Hunter
Manfred Kempter
Ruth Landa

Ray Fraser
Barry Grice
Cedric Hess
Gwen Irvine
Mohammed Khan
Juan Laredo

Dale Gaff
Lorraine Grosser
Jullian Hess
Carol Isaac
Edward Kiang
Clytie Latto

Patricia Galway
Robyn Guthrie
Amy Hiew
Roy Jensen
Heather Kiang
Daniel Lau



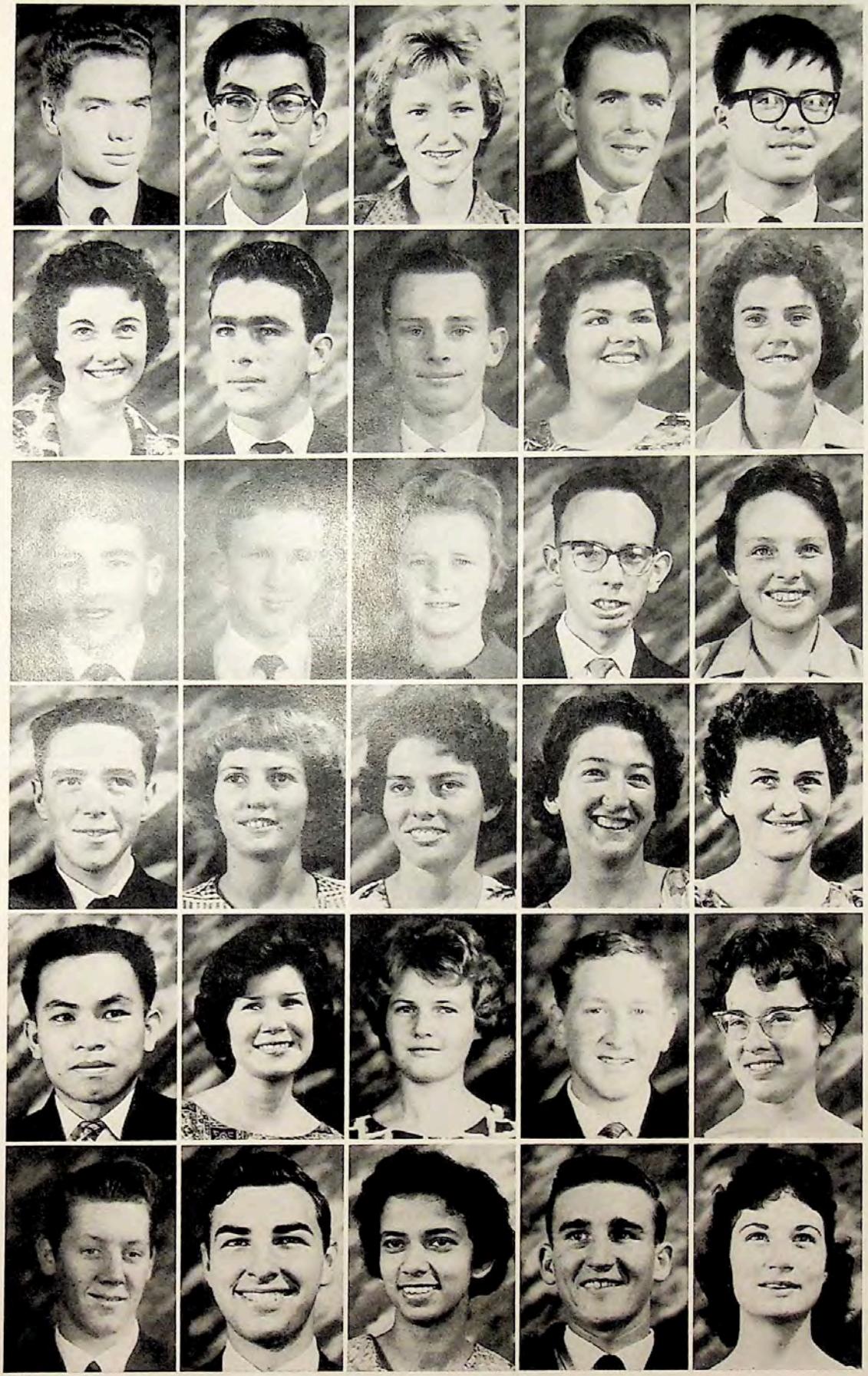

Frank Lee
Leonard Lee
Phoebe Lee
Jennifer Leeder
Donald Lewis
Michael Lim
Jennifer Ling
Bill Liversidge
Bruce Lo
Ann Lockyer
Malcolm Long
Joe Louie

Judith Lucas
Ramon Lucas
Peter Lam
Sonny Maharaj
Kay Maher
Michael Maldon
Barbara Marshall
Jan Martin
Owen Mason
Kenneth Meyers
May Miller
Jill Minett

Pamela Minett
Jim Moncur
Alexander Mackee
Colleen McCaull
Clifford McClintock
Marilyn McCutcheon
Peter McDougall
John McKean
Gary McKiernan
Jillian McLaren
Angus McPhee
Carol Needham

Raymond Ng
George Nixon
Roger Nixon
Bette Nolan
Ella Norris
Gordon Oaklands
Anne O'Halloran
Dennis O'Hara
Annette Oliver
Margaret Oliver
Phyllis Osborne
Beth O'Sullivan

Mel Ovenden
Enid O'Young
Lynette Parker
Glen Parmenter
Vernon Parmenter
Ruth Pascoe
Wilfred Pascoe
Geoffrey Pauner
Laurel Perry
Ailsa Petersen
Wilfred Pinchin
Joselyn Pirie

Rosalie Plane
Lawrence Pohan
Lora Pohan
George Porter
Robert Porter
Meralyn Powell
Esther Pringle
Matthew Pringle
Stephen Pye
Gwen Ramswarup
Peter Raymer
Anne Reynolds



Desmond Rice
Jeannette Ritchter
Bryan Roberts
Leon Roberts
Lynette Roberts
Lea Roberts

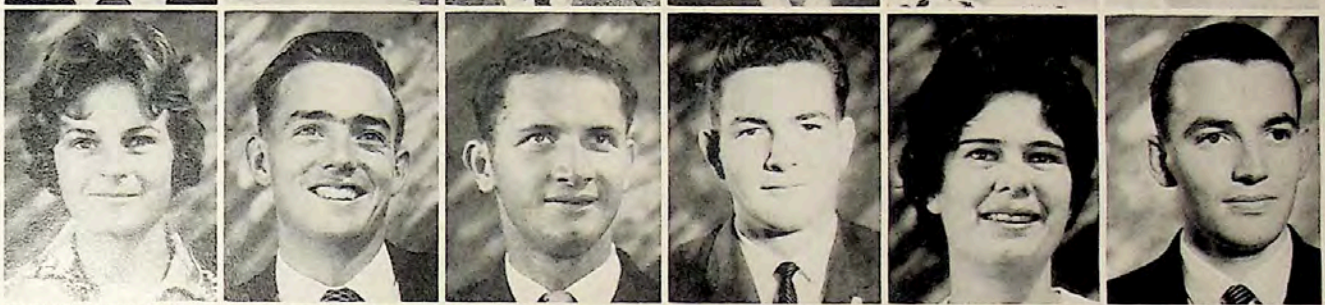

Diane Roy
Ian Royce
Wolodymyr Rudenko
Barry Rudge
Diana Ryder
Graham Satchell

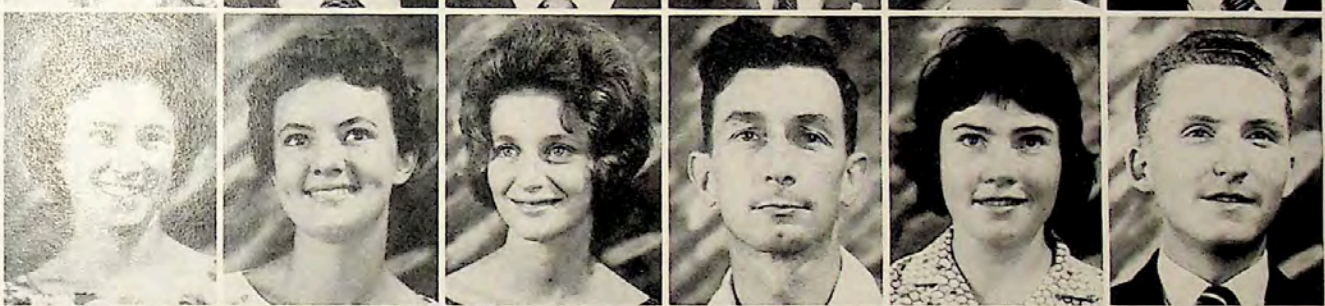

Marion Semenjuk
Pamela Seres
Carol Sharmon
Rex Sharrock
Jean Shelton
Lawrence Shields

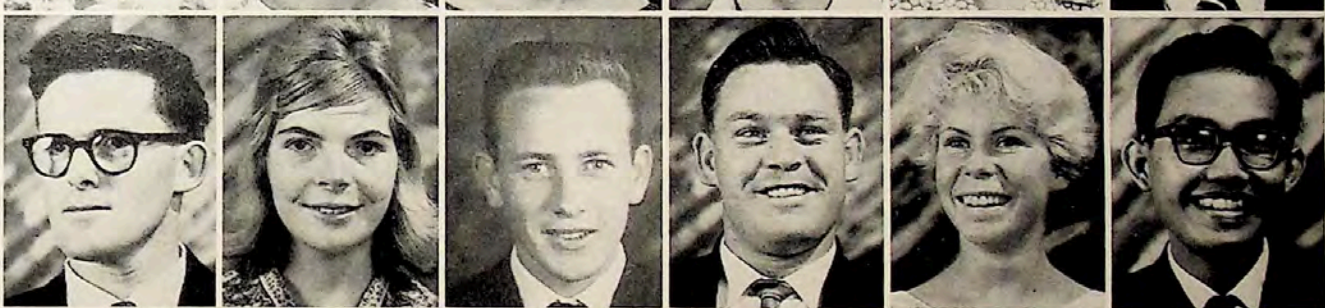

Brian Smith
Essie Smith
Malcolm Smith
Norman Smith
Letitia Sonter
Herbert Sormin



David Stokes
Roger Stokes
Ernest Stuart
Patricia Sullivan
James Sweeting
Raymond Swendson



Barbara Thomson
Jeffrey Threlfs
Lena Tsao
Carol Turnbull
Brenda
Van der Wall
Ailsa Vetter



Rex Robinson
Edward Rosendahl
Helen Rodionoff
Tui Rosevear
John Rowden
Trevor Rowe

Alan Savige
Barrie Saville
Rodney Saville
Rudolf Saya
James Sellars
George Sellars

Stanley Shields
Alexander Shiu
Jeanette Sidney
Serena Singh
Aldya Skarainis
Alan Smith

John Spoor
Helen Stackelroth
Lynette Stackelroth
Ross Stanton
Diana Stevens
Gloria Stewart

Lio Taimi
Alvin Tan
Dennis Taylor
Kelvin Taylor
Neroli Taylor
Peter Theuerkauf

Robyn Vetter
David Voigt
A. Vijsma
Heino Vysma
Arthur Waldrip
Alan Walker

Geoffrey Wall
Merle Wallace
Aileen Walshe
Allan Walshe
Gwenneth Ward
Ngaere Watson



John Watt
Richard Way
Barrie Westley
Bruce Whittaker
Julienne Wickes
John Wilson

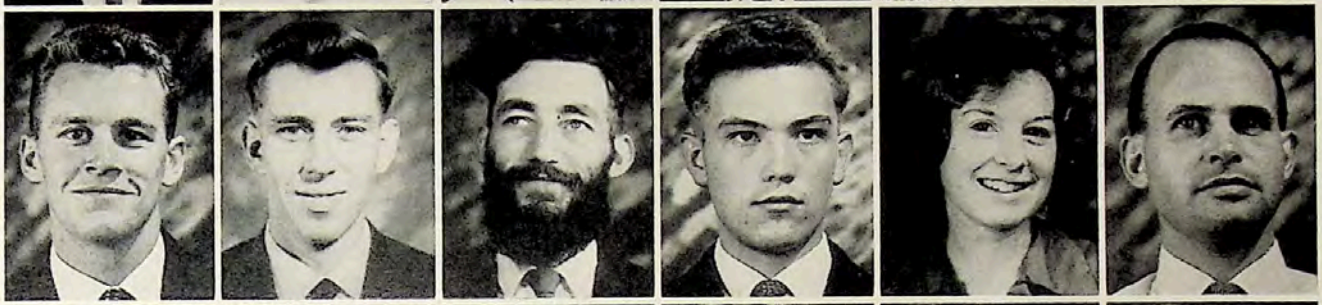

Raymond Wilson
Myrene Wiltshire
Edwin Withington
Harry Wong
Elaine Wright
Norman Young

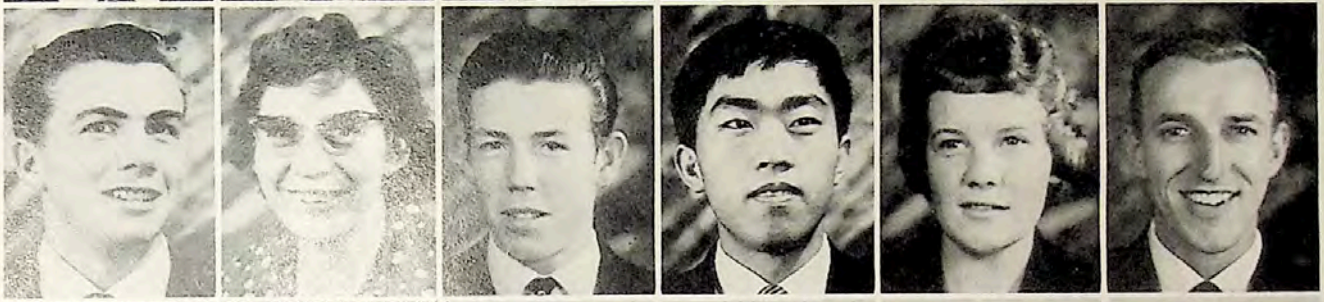

Remus Young
Tommy Yu

Photo-Shy

Christopher Calvert
L. Driscoll
Faye Tucker
Tsegai Wari

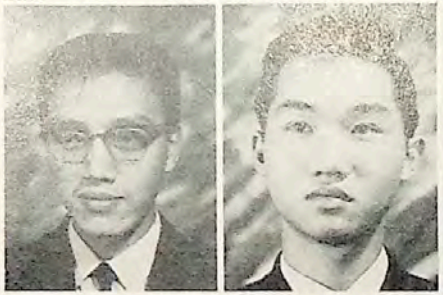

In Appreciation

To the Willing Workers Who Have Combined to Produce
This Annual . . .

For your spirit of sacrifice,
For the demonstration of your talents,
For your co-operation and inspiration, I extend a word of sincere thanks. My thanks with pen and paper is hardly adequate compensation for the many hours spent in this year's production. Your greater reward rests unspoken in the souls whom we pray will be inspired towards "A Greater Vision of World Needs."

MILTON HOOK, Editor.

Design and Art	Barry Rudge John Banks	Business	Ian Grice Bryce Pascoe
Photographers	Roger Stokes Eric Bastian John Hiew David Stokes	Business Advisor	Mr. G. A. Laxton
		Sales Manager	Bill Liversidge
		Sales Assistants	John Kosmeier Desmond Rice Meryl Hook Gwen Ward
Photo Co-ordinator and Captions	Graham Satchell		
Literary	Graeme Brown		
Secretaries	Lynette Powell Jeanette Richter	Advertising	Peter Miller Darryl Croft
Faculty Sponsor	Dr. E. A. Magnusson	Portraits Editor	Ernie Stewart

Special Recognition

Engravers and Printers:	Signs Publishing Company	
Cover Design:	Morriss S. Kennedy	
Covers:	Halstead Press	
Photographic Credits:	James Baxter	White Memorial Building Library by night.
	Eric Were	Aerial photo.
	Russel Gibbs	Commercial fellowship photos, sundry buildings.

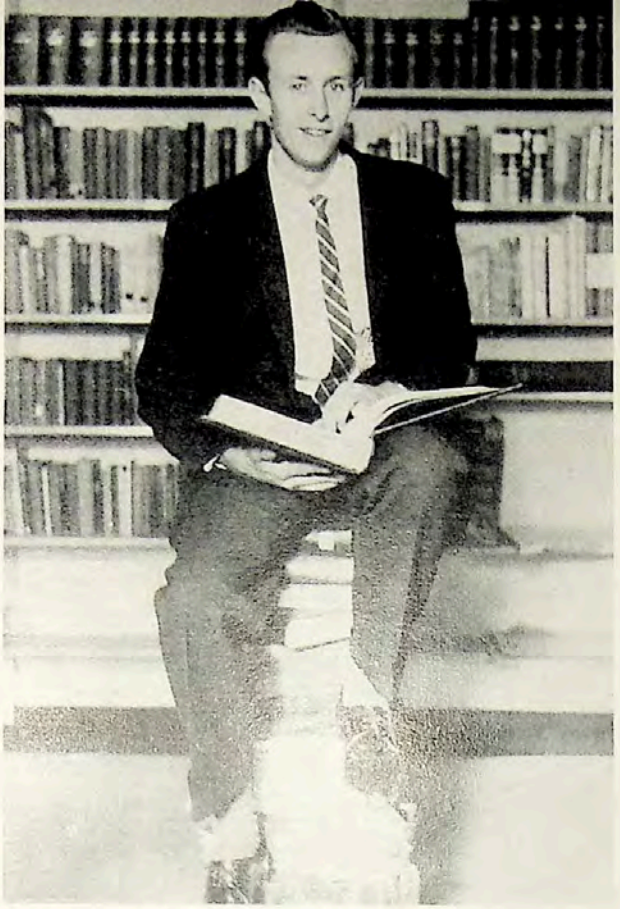

Milton Hook, Editor

JACARANDA, 1962

Design and art,
committees and cameras,
salesmanship and words,
combine to produce
a yearbook
of indelible memories,
depicting
the spirit of Avondale
as a witness to the world.



Lynette Powell,
Secretary



Roger Stokes

David Stokes

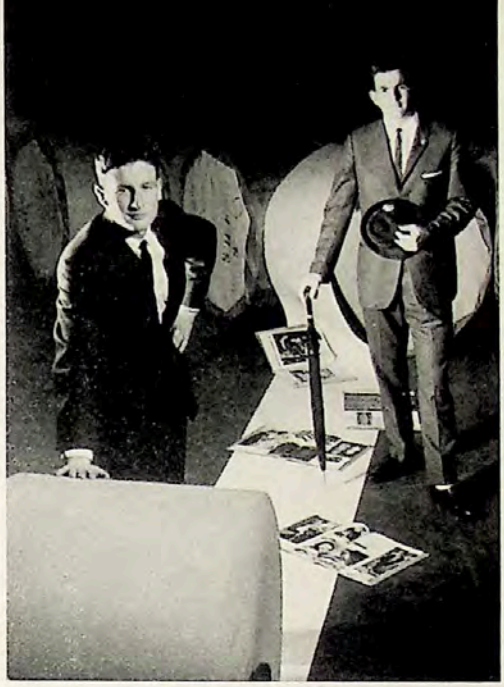

John Banks, Barry Rudge:
Layout and Design

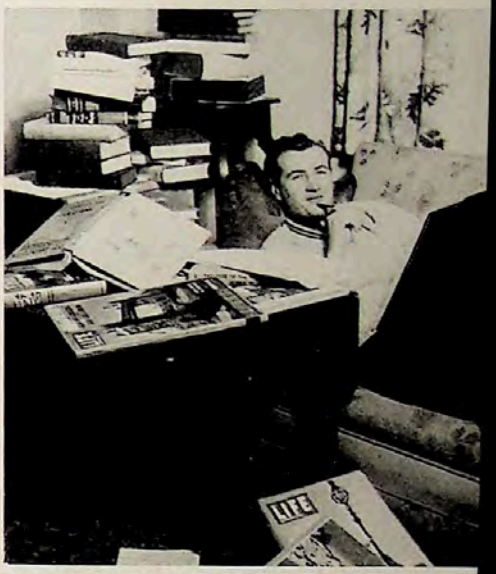

Literary Editor, Graeme Brown(ing)



Sales Committee—
Standing: Desmond Rice, Bill Liversidge
Seated: Jan Kosmeier, Meryl Hook, Gwen Ward



Eric Bastian

Graham Satchell

ADVERTISEMENTS



600 feet above sea level

The Sydney Sanitarium and Hospital

Established in the year 1902 for the purpose of providing a place where the use of natural remedies and proper dietary would assist in the recovery of health.

TREATMENT

Massage, Hydrotherapy, Russian and Vichy Baths, Hydro-electric Baths, Electric Light Baths, Diathermy, Short Wave Diathermy, Ultra-sonic Treatment.

EQUIPMENT

Modern Operating Theatre, Well Equipped Laboratory with Experienced Technician, X-ray Diagnostic Facilities, Full-time Physiotherapist.

A Modern Private Hospital receiving Medical, Surgical, and Obstetrical Cases

CONSUMPTIVE AND MENTAL CASES NOT ADMITTED

★ Telephone: JW 1051

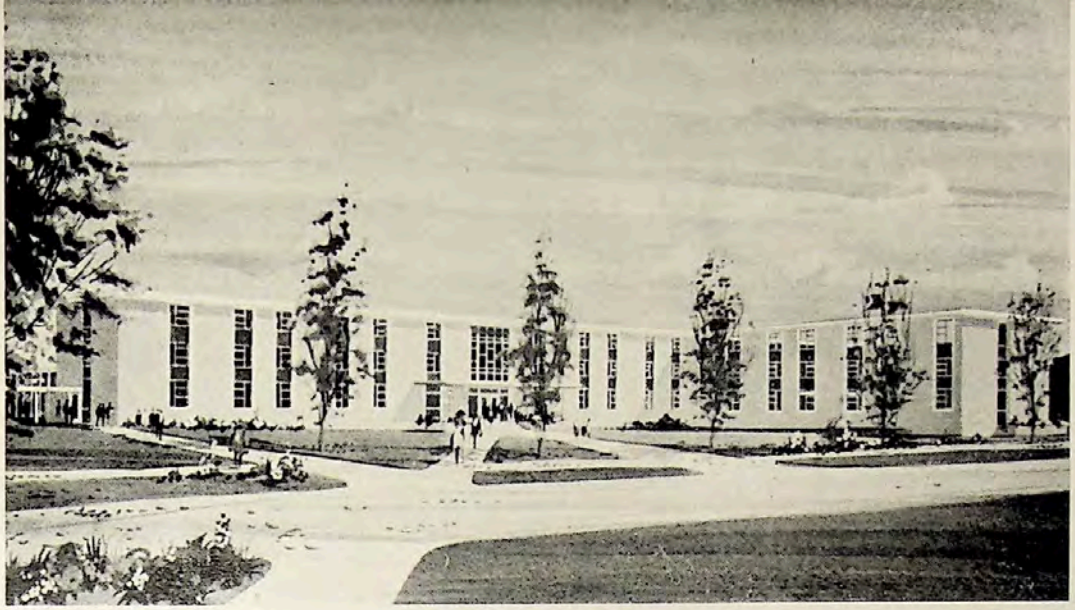

DEPICTED ABOVE is an artist's impression of the new Young Men's Hall currently under construction. Designed by architects David King, McKiernan & Burgess of Sydney, this fine building will meet the long-standing need for extended and more up-to-date accommodation at Avondale.

Students seeking to enrol for 1963 should apply immediately.

For calendar and information write

THE PRINCIPAL

Australasian Missionary College, Cooranbong, New South Wales

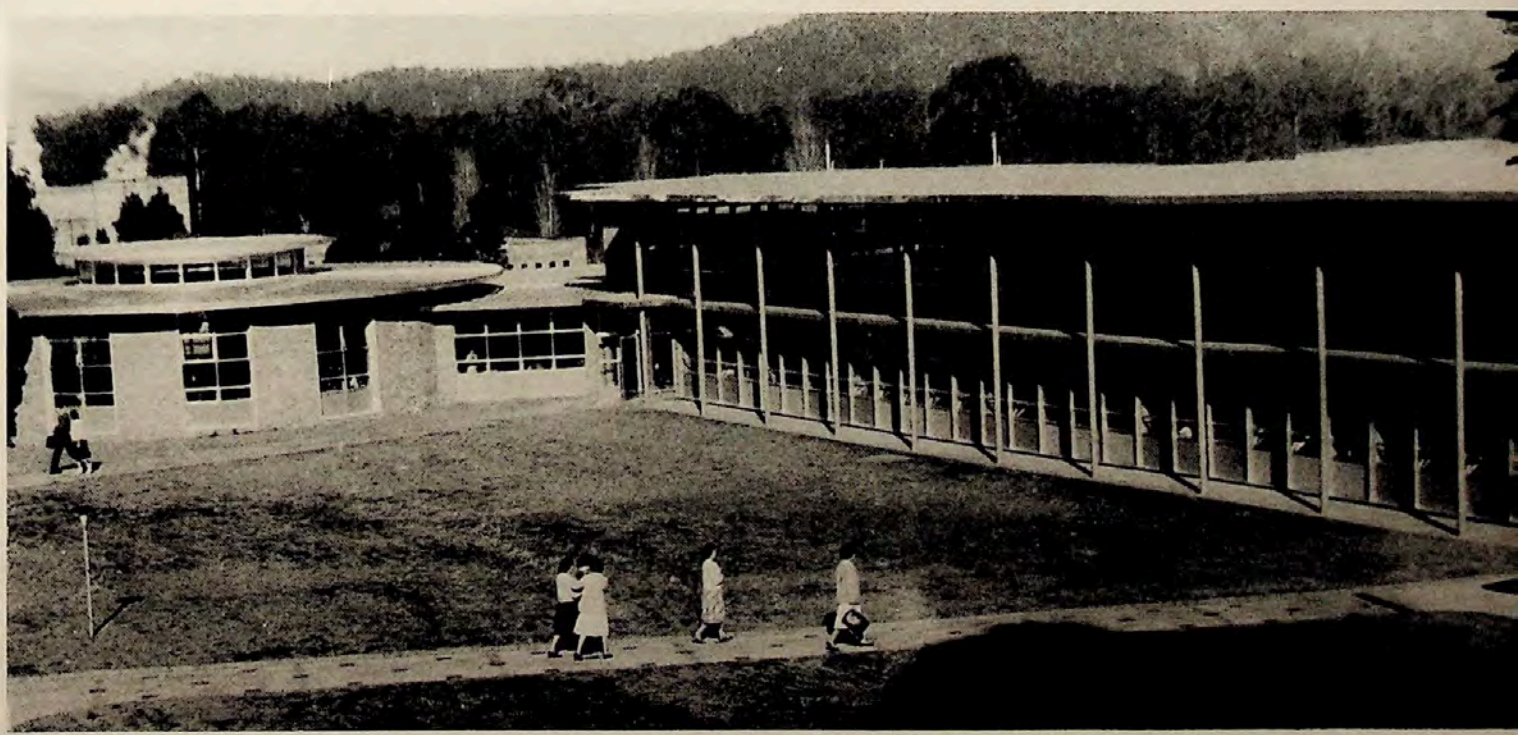

LIBRARY AND CLASSROOM SECTION OF WHITE MEMORIAL BUILDING

PHONE
BW 1725
(2 lines)

Sanitarium

FOOD CENTRE

13 HUNTER STREET, SYDNEY

PHONE
BW 1725
(2 lines)

SYDNEY VISITORS

No day is complete unless you dine with

Sanitarium

Most Modern Cafeteria and Fruit Juice Bar
The Latest Self-Service Sandwich Bar

. . . and for the more leisurely minded . . .
FULL SERVICE DINING-ROOM

For an appetising Snack or Meal—
DINE *Sanitarium*

We Are Proud To Present

the following services to old and new clients:

MODERN VITAMIN AND FOOD SUPPLEMENT BAR

Your every need in vitamins or food supplements is catered for

DIETETIC FOOD SECTION

Do you have a special dietetic worry?
Let us be at your service

GENERAL FOOD SECTION

Nuts — Fruits — Juices — Legumes — Bulk Foods. Full range always available

JUICE EXTRACTORS :: FOR HOME USE :: FROM £5 15s.

★ Cash or Easy Terms ★ It will pay to see us before you invest

Special Service for A.M.C. Students at the Store for Men and Their Sons

142-148 Hunter Street, Newcastle

RUNDLES



READY FOR SERVICE

Choose from the BEST stocks in Newcastle. Pleasant service. Perfect fit guaranteed.

- FAMOUS NAME SUITS
- SMART SPORTS COATS
- SPORTS TROUSERS

QUALITY & VALUE

Good quality merchandise, selected for value. Full range of sizes, colours, designs.

- TOWN AND SPORTS SHIRTS
- PYJAMAS, TIES, SOX
- KNITWEAR, UNDERWEAR

TAILORED TO MEASURE

We tailor to your exact measure. Correct fittings ensure comfort and satisfaction.

- ALL THE NEW CLOTHS
- BLAZERS TO ORDER
- SUITS FROM 22 GNS.

NEW GROWTH AND NEW DEVELOPMENTS CALL FOR A NEW MARK!



To symbolize the many new systems, services and products which THE NATIONAL CASH REGISTER COMPANY offers businesses everywhere, we have adopted a new business mark . . .

NCR

New mark of The National Cash Register Company, dedicated to providing the finest in total systems . . . from original entry to final report —through NCR accounting machines, cash registers, adding machines and electronic data processing. 1,131 offices in 120 countries—78 years of helping business save money.

NEW FROM NCR—"TOTAL SYSTEMS" TO SERVE YOU BETTER. New technological developments now enable NCR to serve business faster, more efficiently than ever before with "Total Systems".

An NCR cash register in a retail store . . . an NCR accounting machine in an office or bank . . . NCR adding machines wherever figures are handled—all can provide media that flows to NCR electronic data processing systems.

Today you'll find NCR Data Processing Centres in certain major cities . . . which represent the beginning of a nation-wide network.

NEW FROM NCR—NEW DEVELOPMENTS IN HIGH-SPEED COMPUTER SYSTEMS. The unique Card Random Access Memory ("CRAM") developed for the NCR 315 computer stores more than 5 million characters of information on plastic cards.

The versatile NCR 390 and NCR 310 computers bring electronics to thousands of businesses of all kinds.

NCR's new optical reading system, which permits direct processing of printed data without first converting it to a machine language, will create revolutionary advances in handling records.

NEW FROM NCR—NEW PRODUCTS FROM RESEARCH AND DEVELOPMENT. More than 2,000 people are working at NCR on many new and important projects.

Encapsulation—the method by which liquids or solids can be enclosed in microscopic capsules—holds the promise of tasteless castor oil, "dry gasoline", more stable rocket fuels, and many other things.

Other dramatic developments are a new NCR "rod memory" that switches in billionths of a second, and new photochromic data-storage techniques based on colour changes which occur under varying wave lengths of light.

THE NATIONAL CASH REGISTER CO. PTY. LTD. — Head office in Australia: 14-16 YORK STREET, SYDNEY



SHOES...

FOR
OCCASIONS

Greenwood Shoes Pty. Ltd.

Specialising in Men's and Women's
and Children's Shoes

463 Hunter Street :: Newcastle

The Morisset Pharmacy

J. M. MELETIOS, M.P.S., Ph.C.

11 DORA STREET
MORISSET

Photographic Supplies
Prescriptions and Toilet Requisites

BABY FOODS

Beach Bags, Caps, and Suntan Lotion
Sunglasses :: Cosmetics

BUS DELIVERS **PHONE 73.1539**





DEDICATED TO QUALITY AND BETTER HEALTH FOR THE NATION

Food is the fuel that powers men to greatness. That is why Sanitarium Health Food Company has dedicated itself to produce only foods which offer the highest nutritive value. Carefully prepared from purely natural sources, every Sanitarium product helps to build better health through better eating.

SANITARIUM HEALTH FOOD COMPANY

Makers of: Weet-Bix Whole Wheat Breakfast Biscuits, Marmite Yeast and Vegetable Extract, 'Betta' Peanut Butter, Weeta Puffs, Cerix Puffed Wheat, Cerix Puffed Rice, Sanitarium Corn Flakes, San Bran, Bran-Bix, also high quality Vegetarian protein and dietetic foods.

5133a



There actually is a high-precision watch especially designed for riding, diving, roughing it. Its name: Omega Seamaster. The remarkable thing about the self-winding Seamaster—it's as handsome as it is rugged. A famous, highly accurate timepiece, of course, fully in keeping with our policy of serving a demanding clientele with watches of outstanding, enduring quality.

Ω

Self-winding model in 14 ct. gold, £120; 14 ct. gold capped, £62; Stainless Steel, £49. Other models for men and women from £29/10/-.



OMEGA *Seamaster*

Whitaker's

133 HUNTER STREET
NEWCASTLE - B2424

A wonderful selection of Gifts, China, Pottery, Cutlery, Pens, Jewellery, Watches on display.

Winns - Newcastle

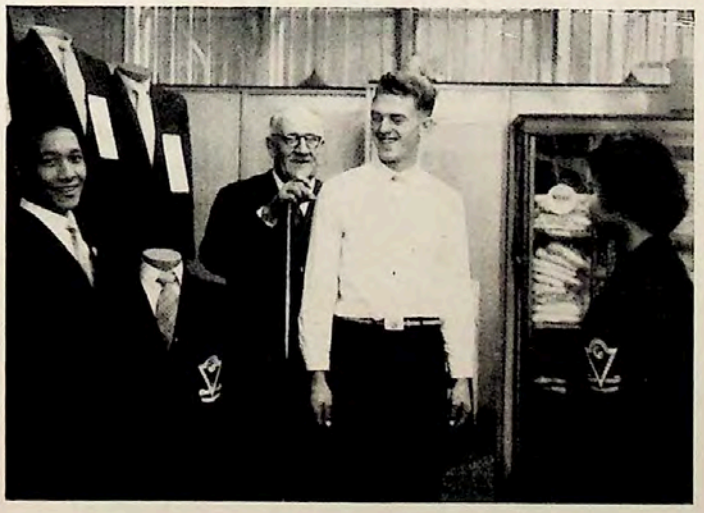

"THE BLAZER SPECIALISTS"

The Friendly Store is renowned for expertly tailored ultra-smart BLAZERS made by craftsmen, and will be pleased to supply quotations for Club Blazers.

ALL DEPARTMENTS CATER FOR MAIL ORDERS



ESDA

SALES AND SERVICE

★ FOR EVERYTHING MUSICAL
★ FOR ALL PHOTOGRAPHIC SUPPLIES
★ FOR TAPE RECORDERS
★ FOR EVANGELISTIC EQUIPMENT

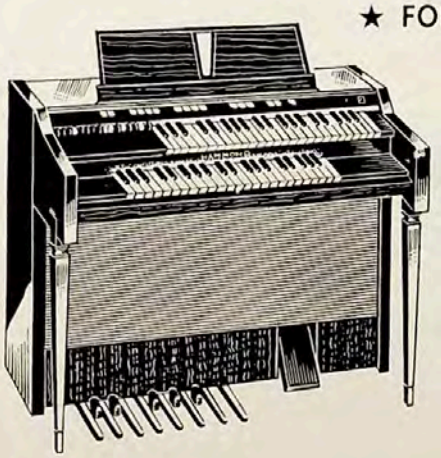

THE ALL-NEW
HAMMOND SPINET ORGAN
Model Illustrated, Spinet L100

Price: £679 (Including Tax)

Full range of Hammond and Kinsman Organs, as used extensively by Evangelists and Adventist Churches throughout Australia. Prices from £485 Inc. Tax.

Special Church prices. Terms available.

All musical instruments, including Pianos, Chord Organs, Piano Accordions, Band and Percussion instruments.

Your denominational purchasing department offers you an unlimited range of merchandise.

YOU HELP THE MESSAGE WHEN YOU BUY FROM

ESDA *Sales and Service*

HARDY'S CHAMBERS :: 5 HUNTER STREET
SYDNEY
Phone: BL 1835 BW 2963

An Invitation from

Fredc. Ash LTD.

TRADE SUPPLIERS SINCE 1855

FREDC. ASH, Newcastle's Senior Hardware Store, invites you to visit their modern art department. Here you will find everything for the artist. Choose materials for black and white, water-colour, ticket writing and oil painting. Our stocks include paints, inks, palettes, pads, drawing paper, boards, squares, black and coloured pencils, etc. Our department can supply your every need.

CALL ON US WHEN NEXT IN NEWCASTLE.

YOU ARE ALWAYS WELCOME.

FREDC. ASH LTD. :: Hunter Street :: Newcastle

(OPPOSITE CIVIC GATES)

McELWAIN'S *Speciality Store*



NEWCASTLE'S LEADING SILK STORE

for—

Novelty Silks, Cottons, and Bridal Wear

401 Hunter Street, NEWCASTLE

Phone: NCLE. B 1933

AND

328 High Street, MAITLAND

Phone: MAIT. 1253

ENJOY the **BEST** for Less at

SUN VALLEY *Holiday Resort*

ON THE SUNSHINE COAST

CARAVANS at Sun Valley have amenities equal to the best, with superb sites, sewered, H. & C. showers, 40 240 v. power points, etc., available. Only 5/- daily, or 30/- per week.

CAMPERS—Sun Valley offers hundreds of dry, elevated grass sites for 5/- daily, or 30/- per week.

SLEEP UNITS—at prices to suit your pocket—are available at 21/- nightly, or 105/- per week. Each room has its own septic toilet, H. & C. showers, inner-spring mattresses on all beds.

YOU WON'T KNOW THE FULL EXTENT OF THESE EXCEPTIONAL SERVICES UNTIL YOU SEE THEM FOR YOURSELF

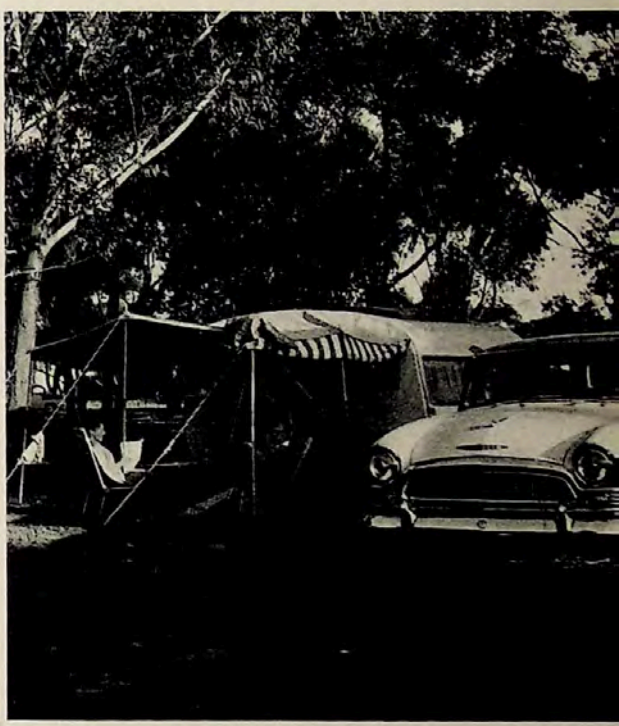

Golfing Enthusiasts...

PLAY ON ONE OF AUSTRALIA'S BEST GOLF LINKS— TUGGERAH LAKES LINKS

Golfers may enjoy a week-end at Sun Valley for only £3 per double.

Play as much golf as you like for 21/- per week, or 6/- per round.

EXCELLENT MEALS AVAILABLE
VISITORS WELCOME



SUN VALLEY adjoins beautiful Blue Lagoon, a natural reef-enclosed pool, and overlooks Shelley Beach, which is patrolled by Shelley Beach Surf Life-saving Club.

For the Perfect Holiday...

contact

JACK JENKINS

BATEAU BAY, via THE ENTRANCE

Phone: Gosford 31107

at MACKIES

NEWCASTLE'S LEADING COMPLETE HOME FURNISHERS SINCE 1897



FLOOR COVERINGS

See Newcastle's greatest selection of Body Carpets, including 12 ft. Broadloom. Also see Modern Floor Tiles and all other types of floor coverings.

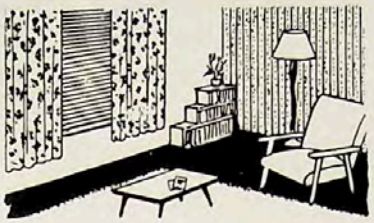

SOFT FURNISHINGS

Fabrics from famous Australian and overseas markets. See new and interesting treatments for all interior furnishings.

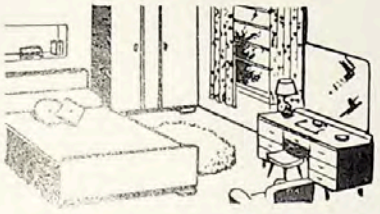

FURNITURE

The very latest in for your inspection . . . Bedroom . Dining Room . Lounge . Kitchen and Outdoors.

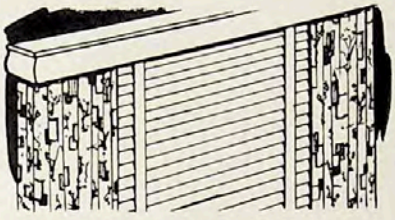

WINDOW TREATMENTS

All top-name Venetian and Holland Blinds . Window Pelmets . Outdoor Blinds and Awnings in canvas or aluminium.

MACKIES invite you to call in and inspect their showrooms of FURNITURE, FURNISHINGS, and FLOOR COVERINGS, etc., for the modern home.

MACKIES for SERVICE and VALUE . . . the Store where you feel at "home" when you shop.

INTEREST FREE TERMS

at MACKIES
IN THE CIVIC CENTRE

HUNTER STREET WEST

JOHN F. MINER

Optometrist

EYE EXAMINATIONS and SPECTACLES SUPPLIED

MODERATE FEES

SPECIAL RATES to Students of Australasian Missionary College

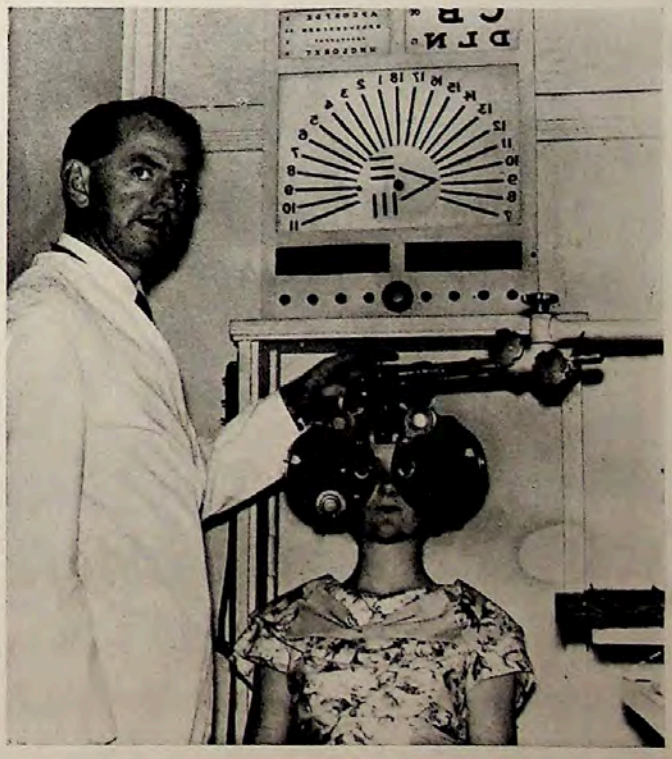

391 Hunter Street Newcastle (Opp. Civic Station)

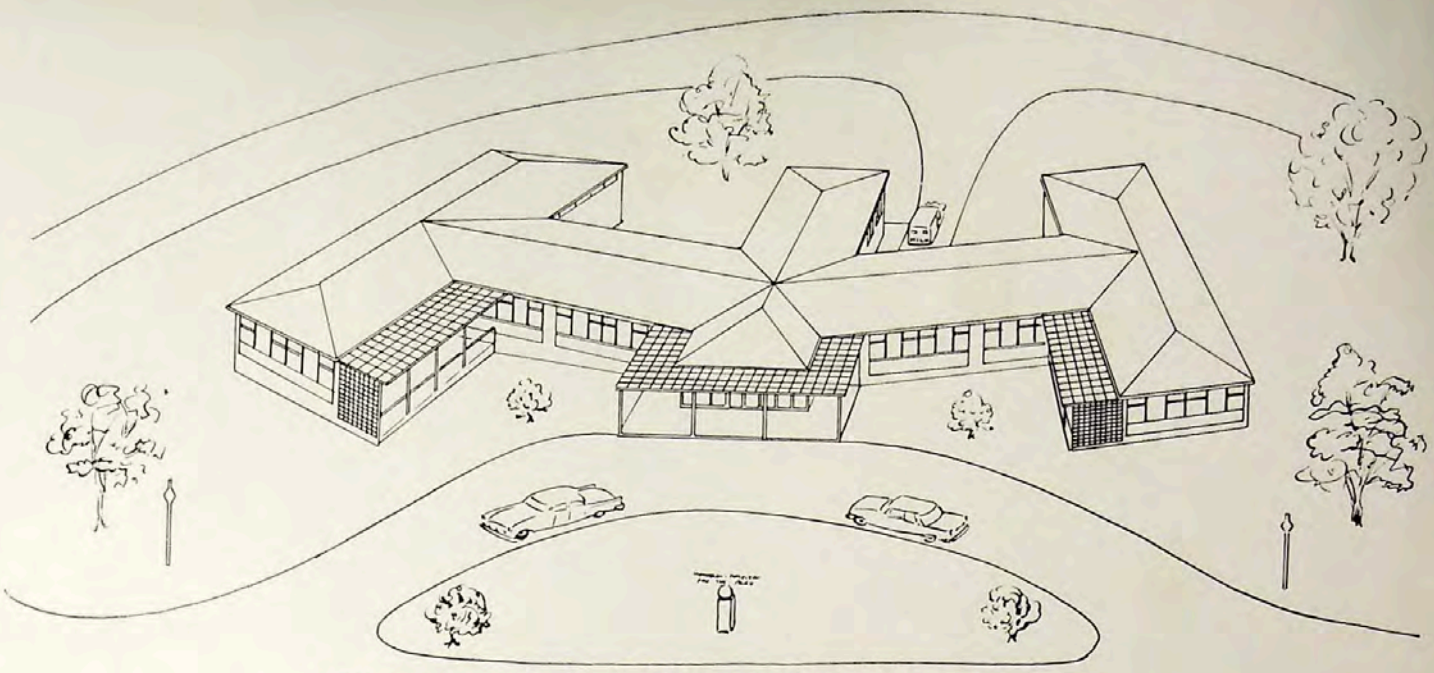

PROPOSED HOSPITAL FOR THE AGED AT COORANBONG AS DESIGNED BY E. G. MENZIES

E. G. MENZIES

S.D.A. Building Contractor and Designing Service

AVONDALE ROAD, COORANBONG, N.S.W.

Telephone: Cooranbong 306

BUILDER OF

Exclusive Homes, Commercial and Industrial Buildings



THIS MODERN COTTAGE WAS DESIGNED AND ERECTED FOR THE AUSTRALASIAN MISSIONARY COLLEGE, COORANBONG

OUR MOTTO

"The Highest Value at the Lowest Cost"

Greetings

TO THE

Students of Avondale

FROM

Morris & Morris

General Merchants

WE OFFER AT LEAST 15% TRADE-IN ON ALL PURCHASES

Hardy's Chambers
De Mestre Place
SYDNEY

Exactly opposite Wynyard Station

Telephone: BW 1151

WHY *Elders* FOR TRAVEL?

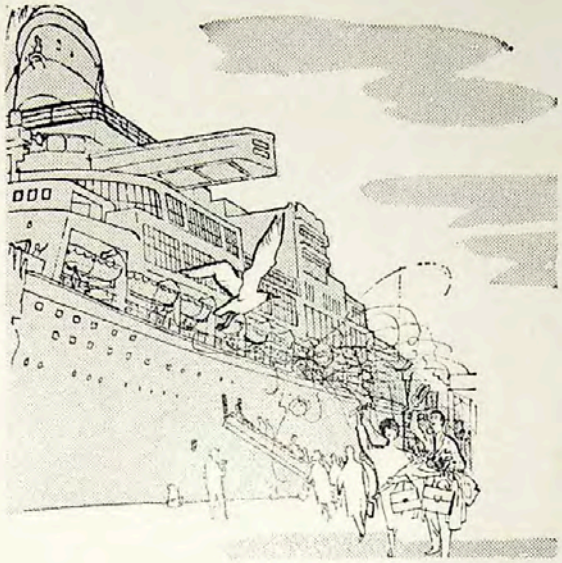

Because Elders give you a choice of the best tours and cruises.

● You get complete data on sailings, routes, and rates from people who have actual travel experience. With so many ships offering cruises, you'll benefit by accurate information on the ships themselves, their size, speed, age, crews, and service!

● That's why experienced cruisers always book through Elders Travel . . . for comprehensive advice and a choice of reservations at published rates.

For FURTHER DETAILS
WRITE, PHONE, or CALL—

Elders TRAVEL SERVICE
9-11 O'CONNELL ST., SYDNEY. B 0138

★ A Division of Elder, Smith & Co., Limited.

Established 123 Years in travel.

COUNTRY CUSTOMERS--

We Offer You the Same Service as Our City Customers—

- *Prompt attention to all mail orders*
- *Any book supplied on any subject*
- *Convenient accounts*
- *Money refunded on any unsatisfactory purchase*
- *Subscriptions to any newspaper, journal or magazine*
- *Regular advice on new titles—ask to be placed on our mailing list*



GRAHAME BOOK COMPANY

(A DIVISION OF HORWITZ PUBLICATIONS INC.)

Corner Martin Place and Elizabeth Street, SYDNEY **BW 1961**

NADIN HUNT Pty. Ltd.

19 Lackey Street, Sydney

Sydney's Premier Produce Merchants

- SPECIALIST MARKETING EXPERTS OF POTATOES, ONIONS, PUMPKINS—WHOLESALE & RETAIL
- IMPORTERS & EXPORTERS OF QUALITY PRODUCE
- LICENSED FARM PRODUCE AGENTS & AUCTIONEERS

Telephones--

Markets:	MA 2383 ... MA 5068 ... MA 4829
Perry Park:	MX 5315 ... MX 5022
After Trading Hours:	S. R. B. Hunt ... 523 2464
	R. S. Hunt ... 521 1156
	W. J. Nadin ... FY 1880

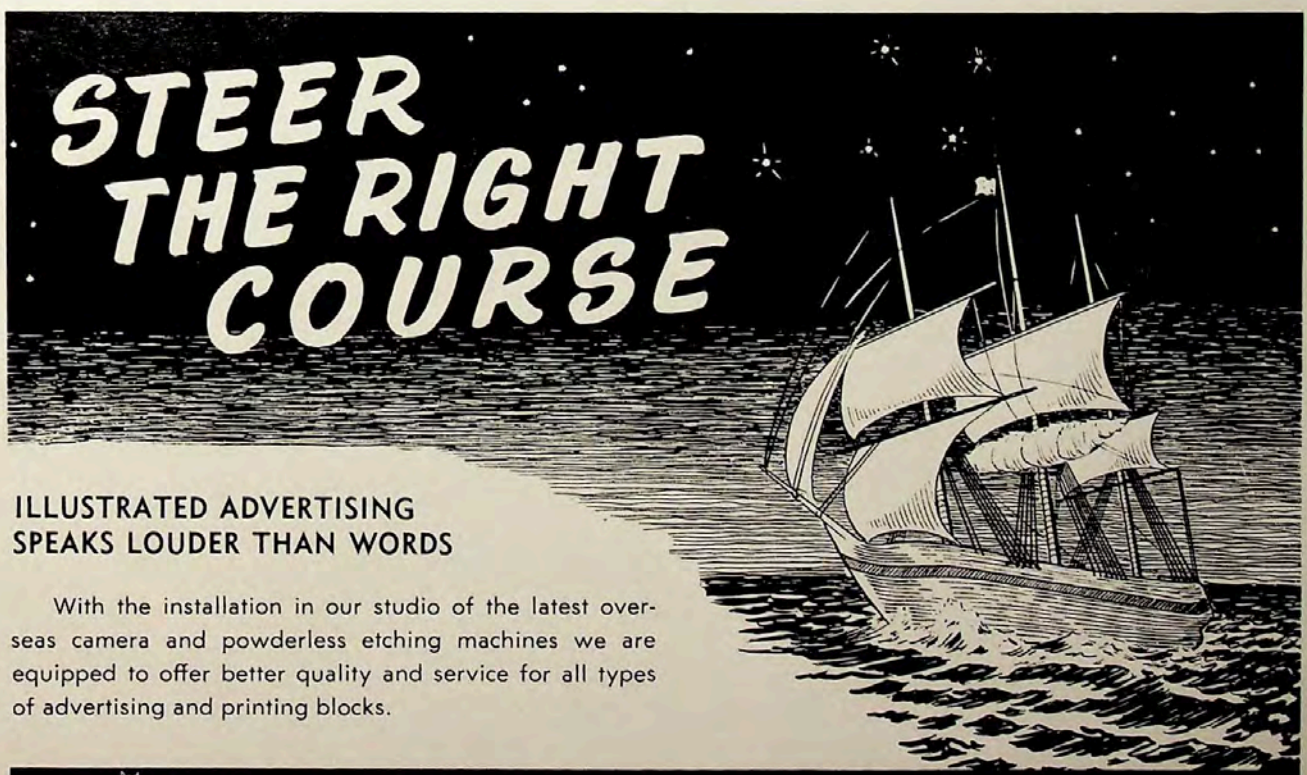

ILLUSTRATED ADVERTISING SPEAKS LOUDER THAN WORDS

With the installation in our studio of the latest overseas camera and powderless etching machines we are equipped to offer better quality and service for all types of advertising and printing blocks.

NEWCASTLE PHOTO & ART ENGRAVERS PTY. LTD.

7, 8, 9 ROYAL COURT, SCOTT STREET, NEWCASTLE PHONE: B 4268

SORBY'S

285 Hunter Street, Newcastle—B0433
BRANCH: HUDSON ST., HAMILTON—MA0433
BRANCHES THROUGHOUT N.S.W.

THE CUSTOMER GETS ALL THE BENEFITS



- COURTESY
- VALUES
- VARIETY

SORBYS RETAIL AND TRADE Divisions provide an efficient service to Builders, Engineers, Plumbers, Handymen, and Housewives in Newcastle.

NORTH N.S.W. BOOK AND BIBLE HOUSE

The Centre of

- DEVOTIONAL LITERATURE
- SACRED RECORDINGS
- INSPIRATIONAL SONG BOOKS

SEE OUR DISPLAY OF THE LATEST PUBLICATIONS EACH MONTH AT THE COLLEGE

21 Gordon Avenue
Hamilton



