S
378.944
JAC
1970

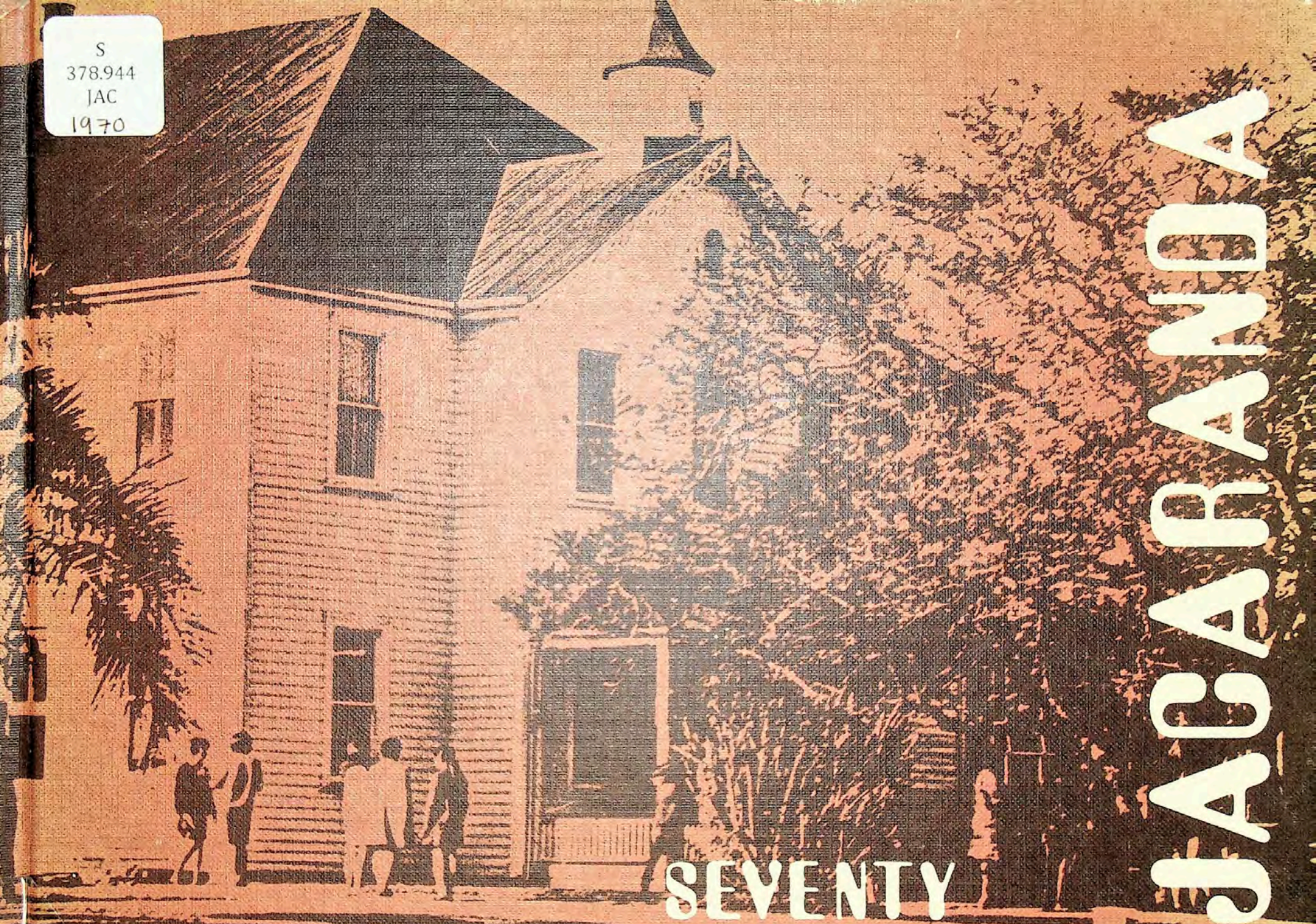

JABARANDA

SEVENTY

104789

AVONDALE
LIBRARY
COLLEGE

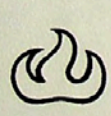

REVOLUTION...

DISSATISFACTION

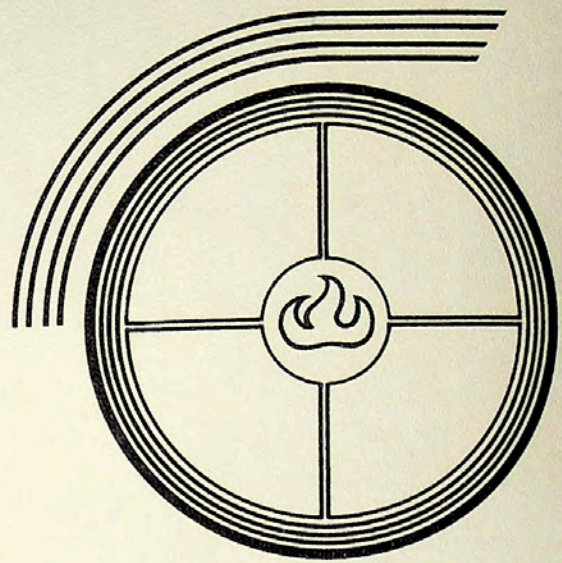

revolutionaries
lost people
  searching for a way
revolutionaries
lost people
  shouting for help
revolutionaries
lost people
  rioting
  protesting
  demonstrating
  resisting
revolutionaries
lost people . . .
    yet real people—more than names in a newspaper
                    more than figures in a lens
      real people—people who love and laugh and fear
                    people who hate and hope and despair
    people . . . seeking
                striving
                    to find . . . a purpose, a meaning, a security
                    to attempt . . . a change, a reversal, a revolution
    people . . . sad people, lonely people, failed people,
                dissatisfied, disillusioned people . . . youth grown old
    people . . .
    lost people
                whimpering in the withered forest of humanity



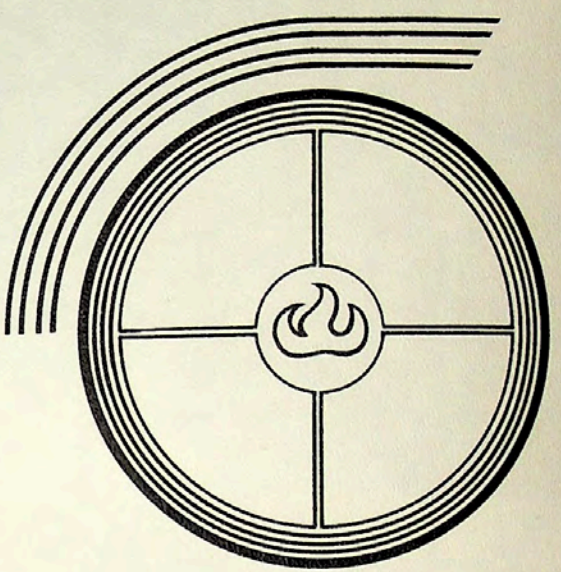

revolutionaries
different people
finding the Way
revolutionaries
different people
hearing the Voice
revolutionaries
different people
praying
sharing
telling
serving
revolutionaries
different people
yet real people—more than faces in a crowd
more than initials on a roll
real people—people who take and learn and act
people who give and play and work
people . . . seeking
striving
to honour God
to serve men
to give—to all the world—Good News
people . . . purposed people, confident people, secure people
revolutionaries . . . responsible to God
people . . .
different people
giving beauty for the ashes of humanity



Thou shalt love the Lord thy God ...

... with all thy MIND

... with all thy STRENGTH

... with all thy SOUL

... with all thy HEART



... and thy neighbour as thyself

FOREWORD

In any revolution there are three basic phases:
general discontent
development of an ideology
organization and channelling of this ideology.

Around the world, student revolutionaries channel their discontent, and their developed ideology by protest, riot and violence—a revolution by force.

Avondale College, as a Christian college, presents a Greater Revolution. Here, where the developed ideology is one of balanced education and service for Christ, revolutionaries are moulded by Him who said, "Thou shalt love the Lord thy God . . . and thy neighbour as thyself."

In obedience to His command, "Go ye into all the world," they, the revolutionaries, seek to fulfil the need of the world—to finish Christ's Unfinished Revolution.



DEVELOPMENT OF AN IDEOLOGY

with all thy mind

". . . to seek out wisdom,
and the reason of things" Ecclesiastes 7: 25
to meditate and muse
to reason and ponder
to fashion and form
the idea
the concept
the philosophy
to develop an ideology

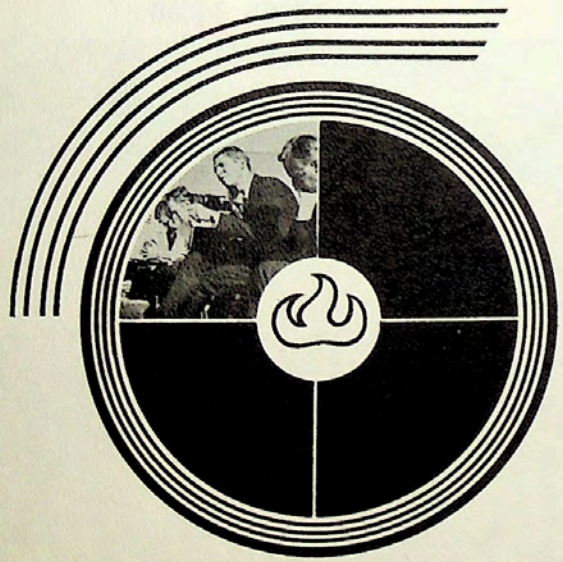

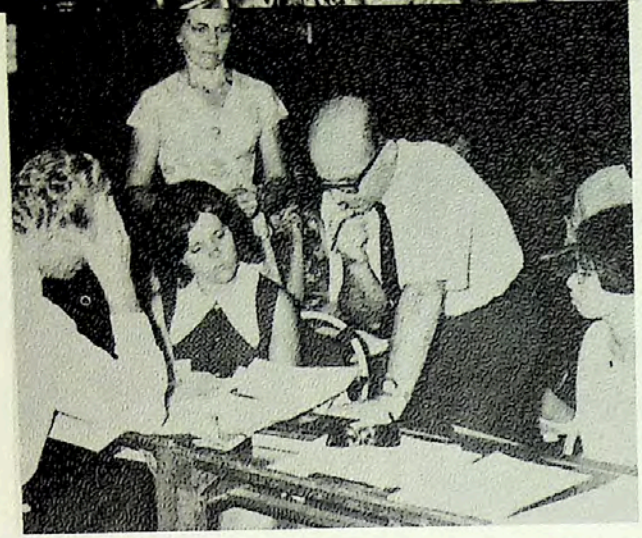

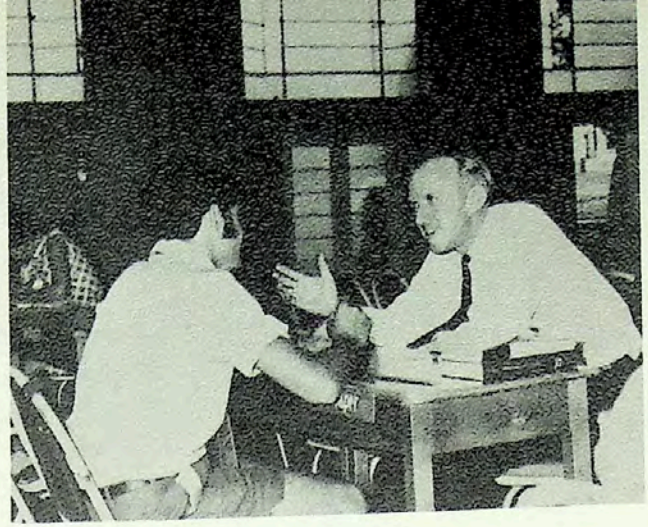

The registration line, problems a-plenty

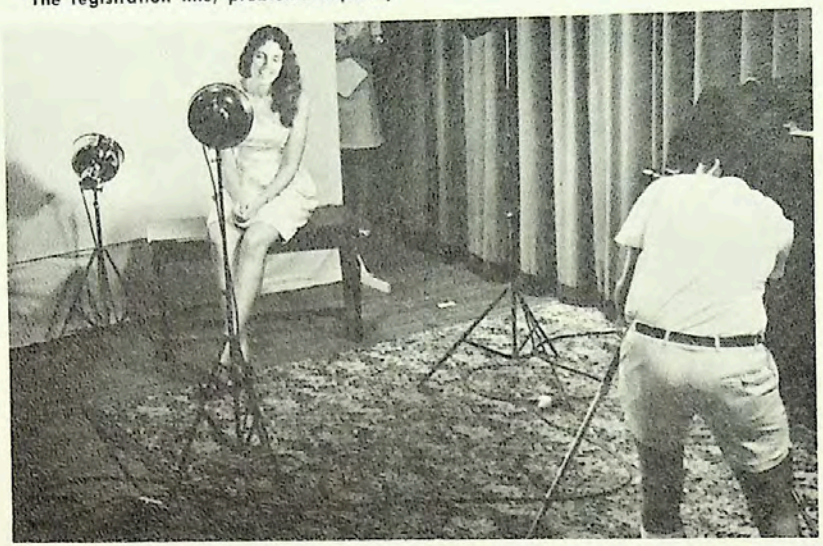

Ross with quite an academic load

Spot on Althea



revolutionaries
—those who come . . .
miscellaneous, unidentified
—those who wait . . .
thoughtful, confused
—those who hold . . .
a hope, a plan
revolutionaries
—those who are willing
to study, to probe, to learn

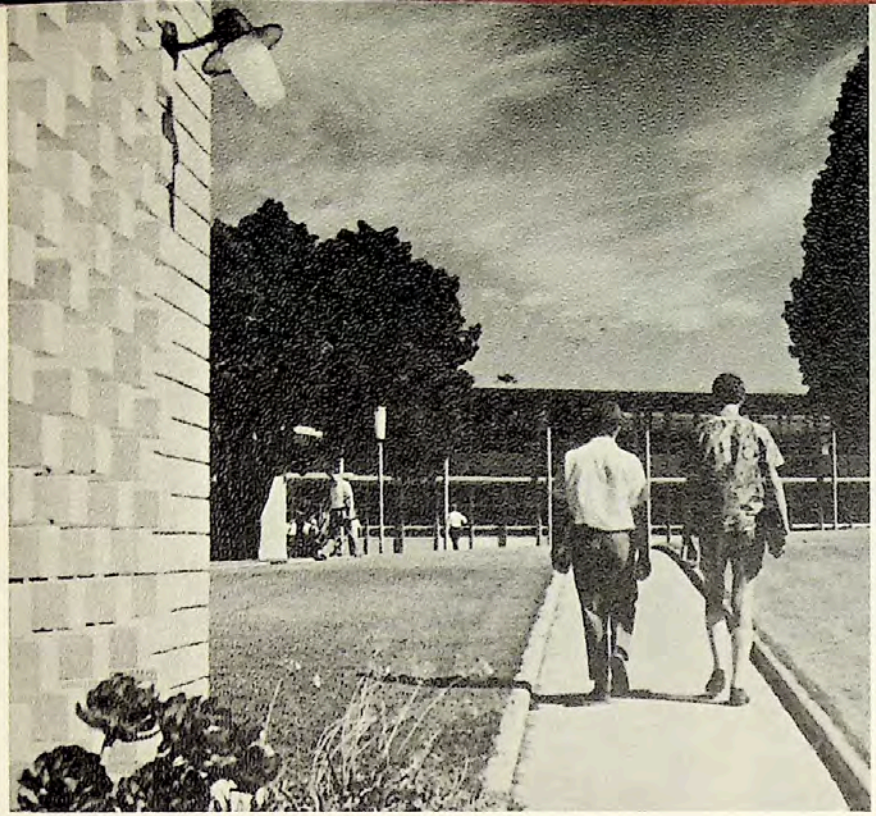

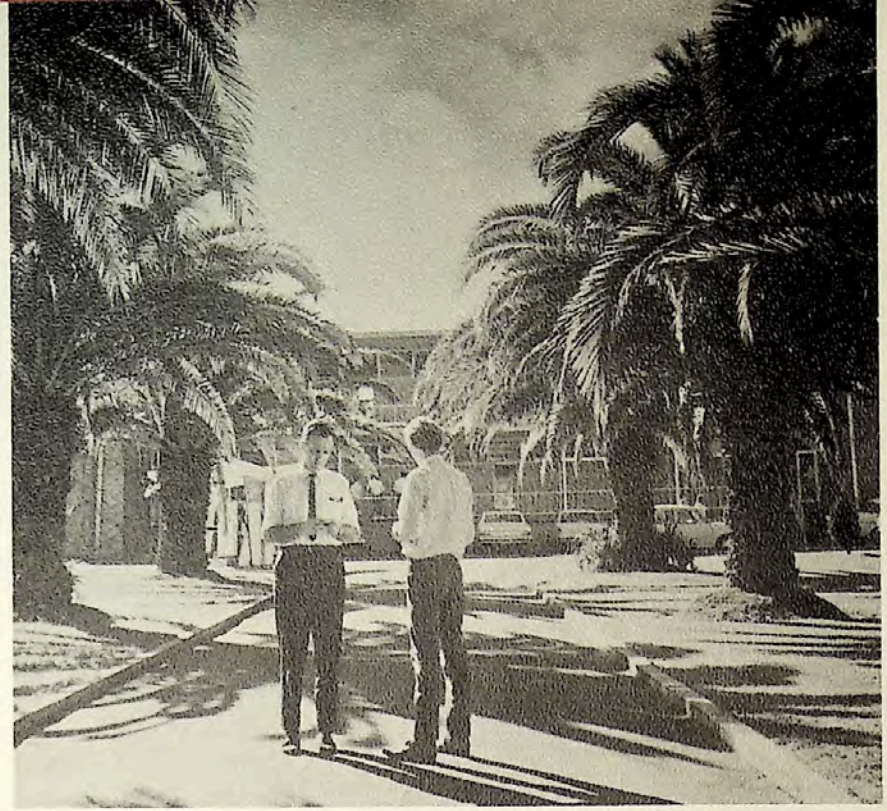

Paths to true learning

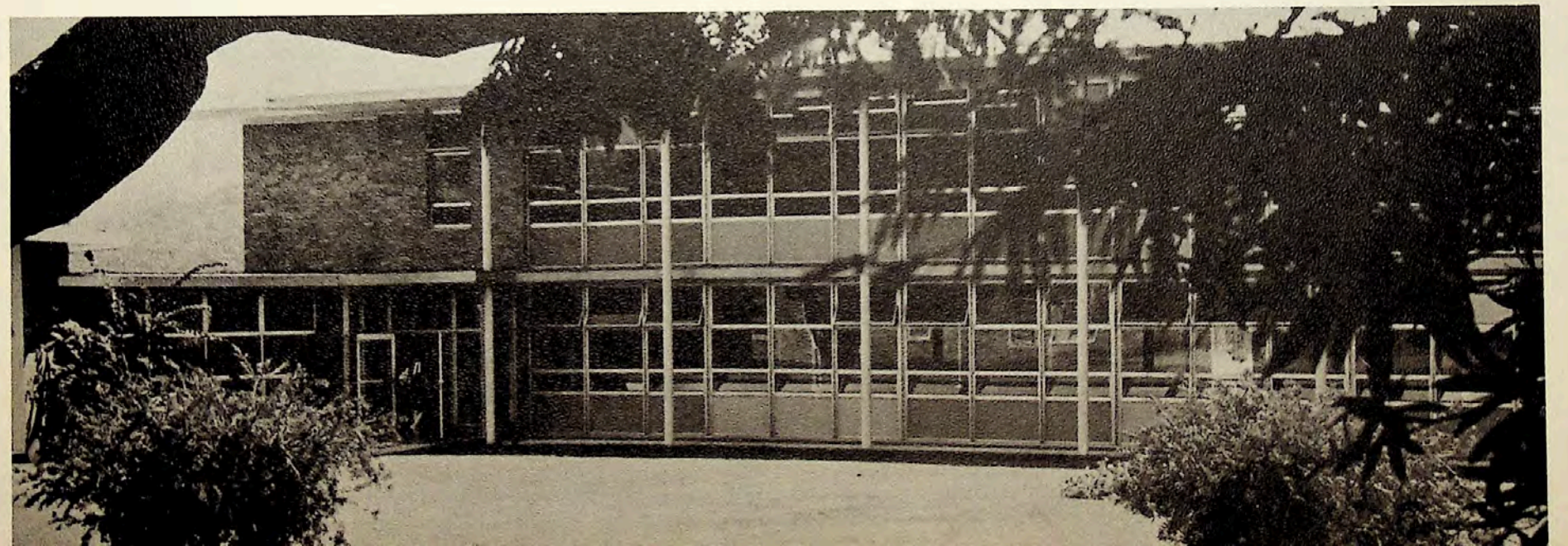



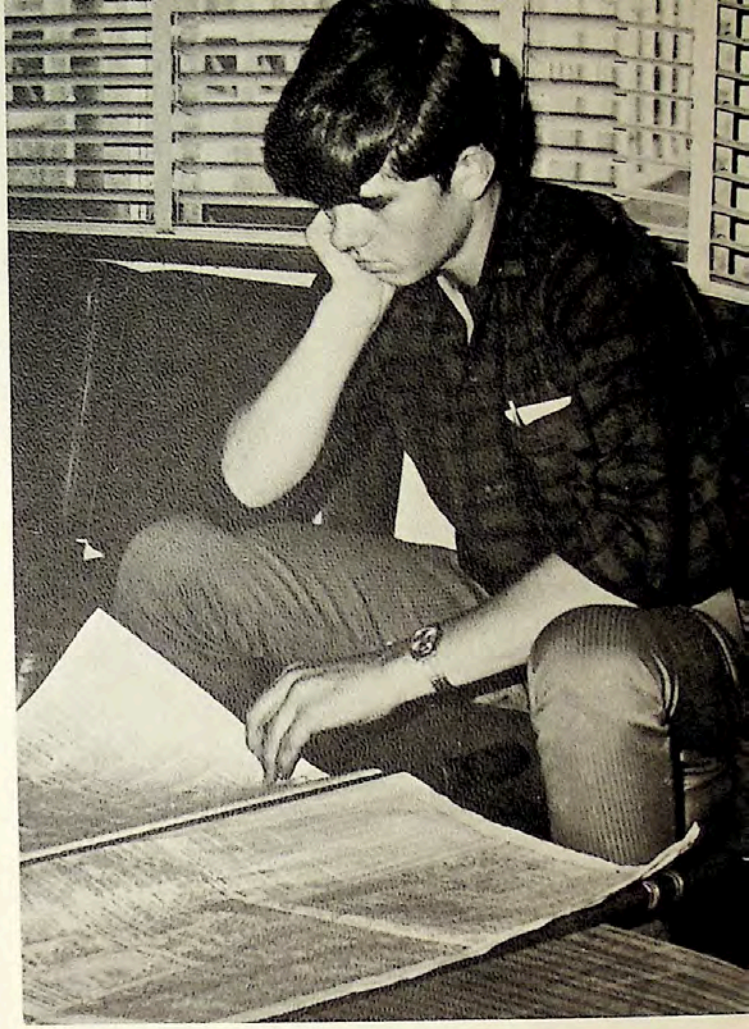

Top Right: Robert browsing
Right: Social Studies

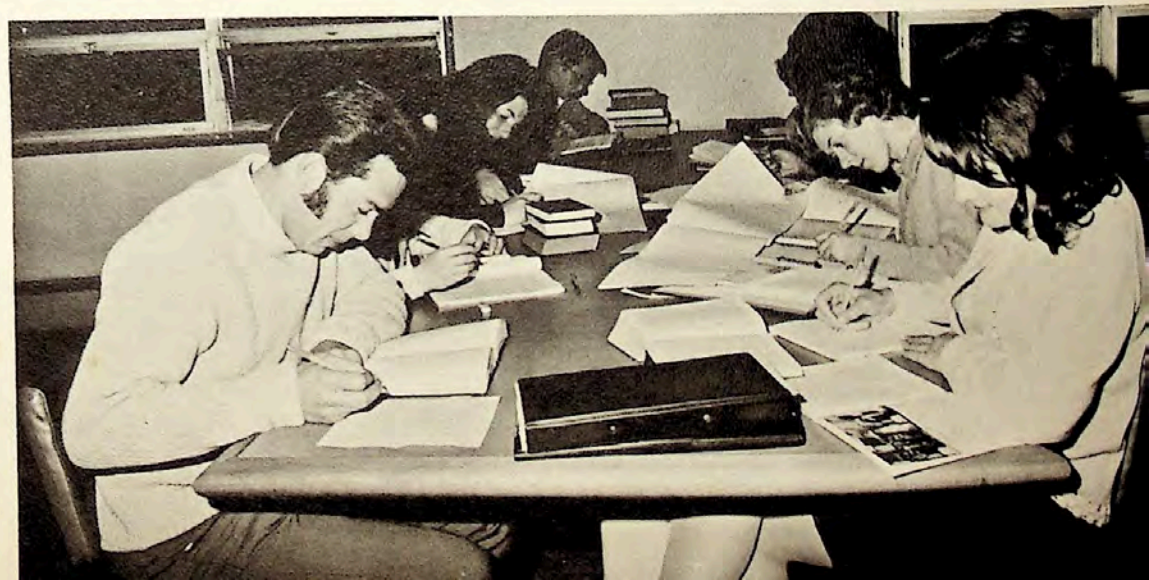

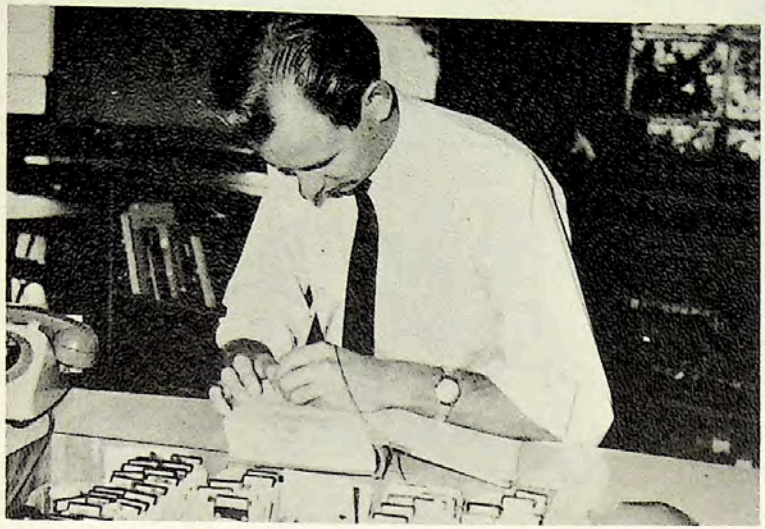

Above: Kevin borrowing

Below: The library circuit

Right: Craig and Shirley searching the stacks

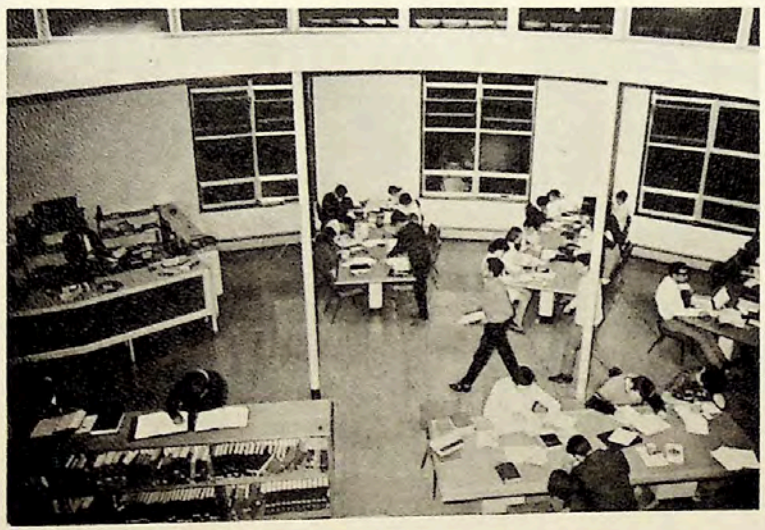

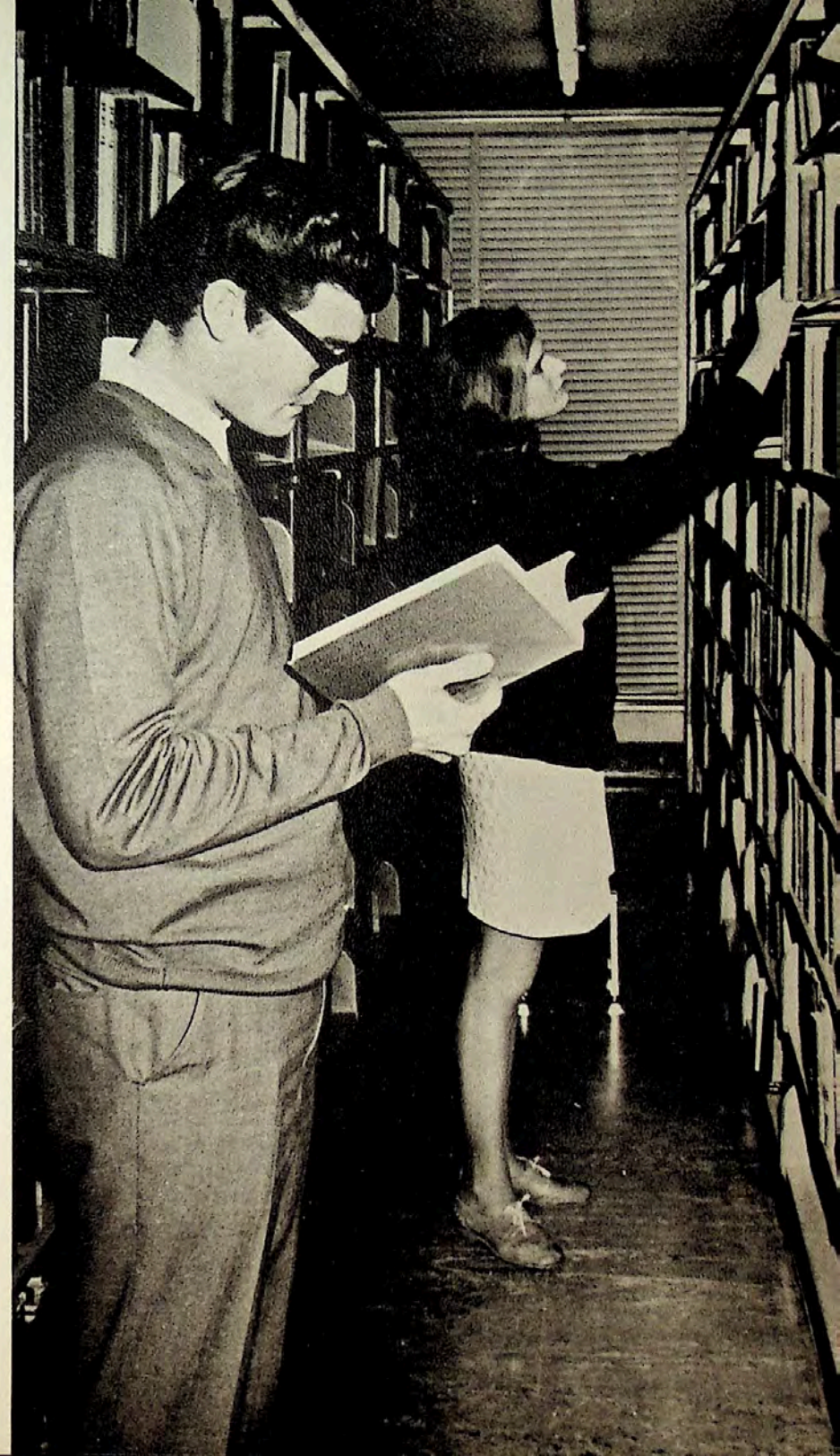

Studying alone, every man to his own method



Just pottering around



And sew it goes

Home Economics—here's to health

Art in full bloom





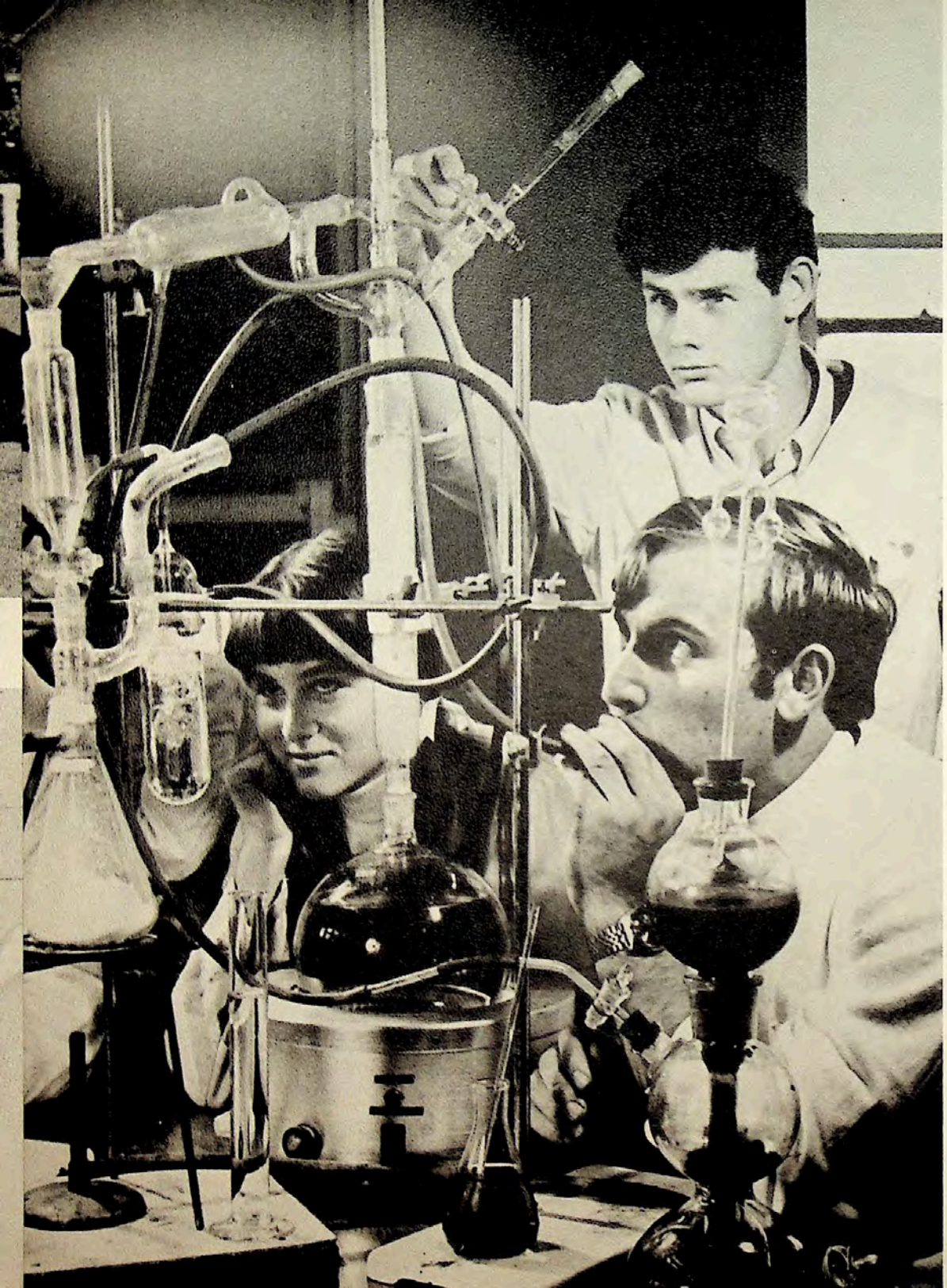

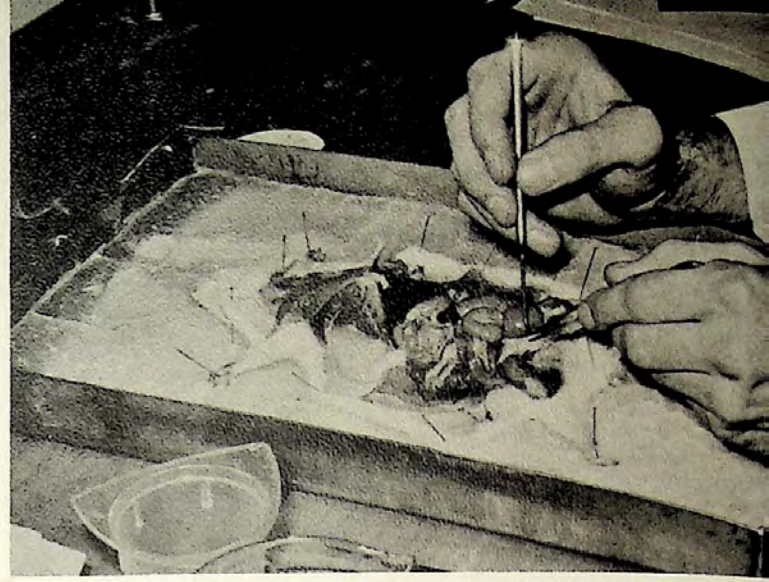

Left: Science—solving tomorrow's secrets

Above: Dissection à la rat

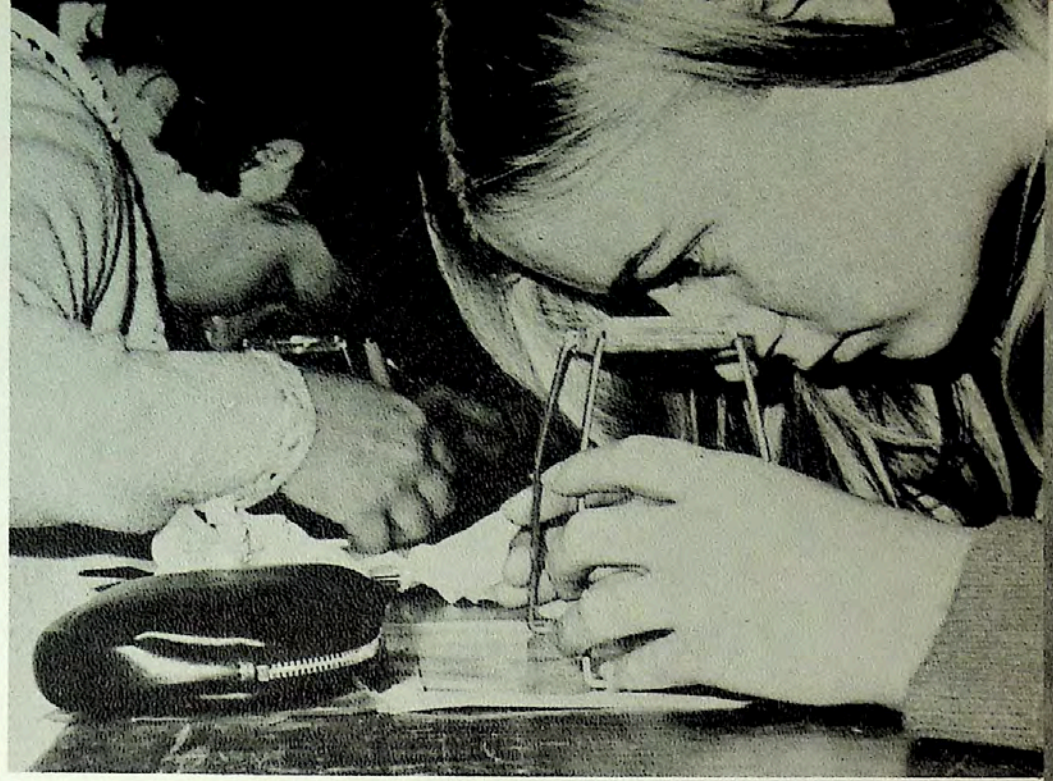

Geography stereoscope map reading

English 1—fun with phonetics

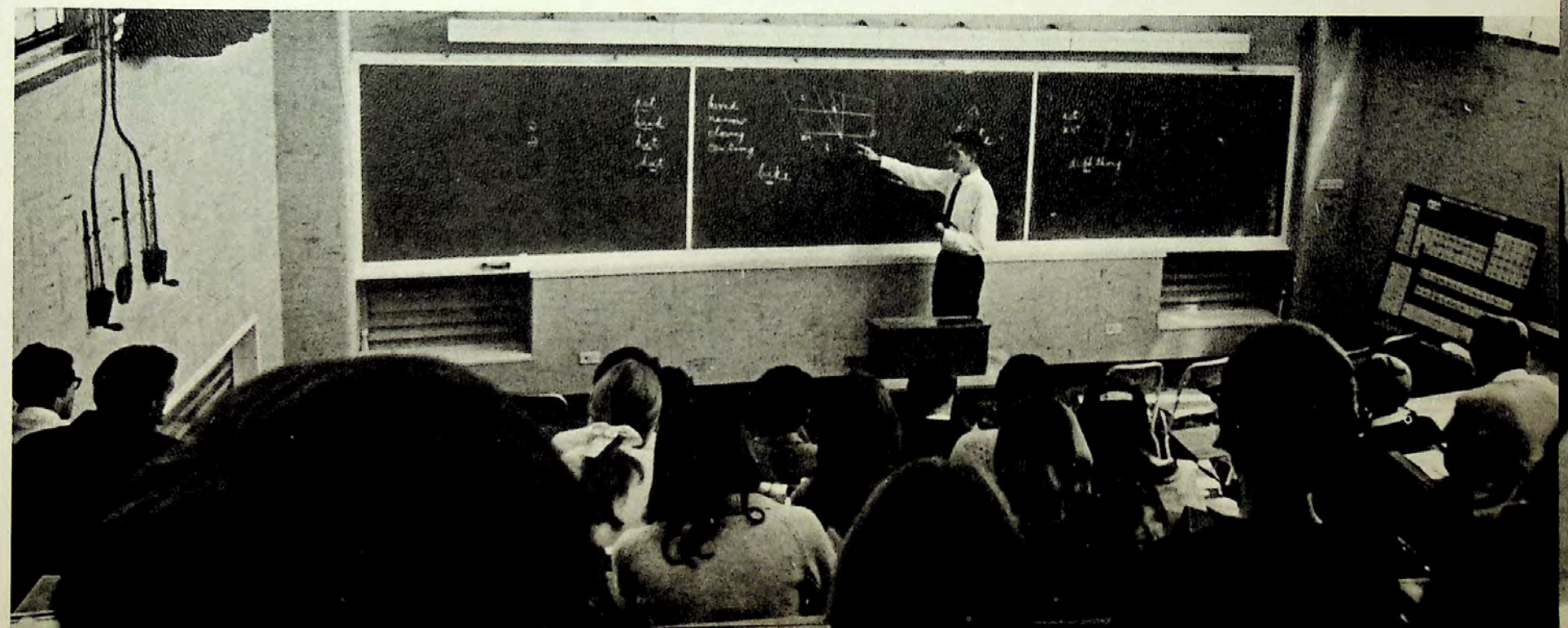

For the example of
thoroughness of preparation
unflinching adherence to principle
constant revision of concepts
formulation of fresh ideas
a life given with joy to the service of God
We thank you
and dedicate Jacaranda to you,

Pastor Alfred S. Jorgensen

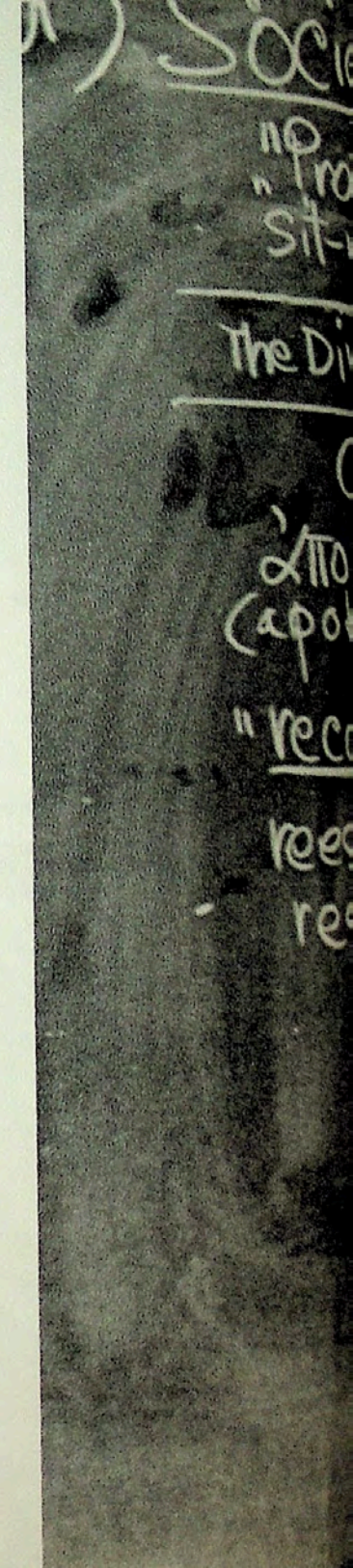

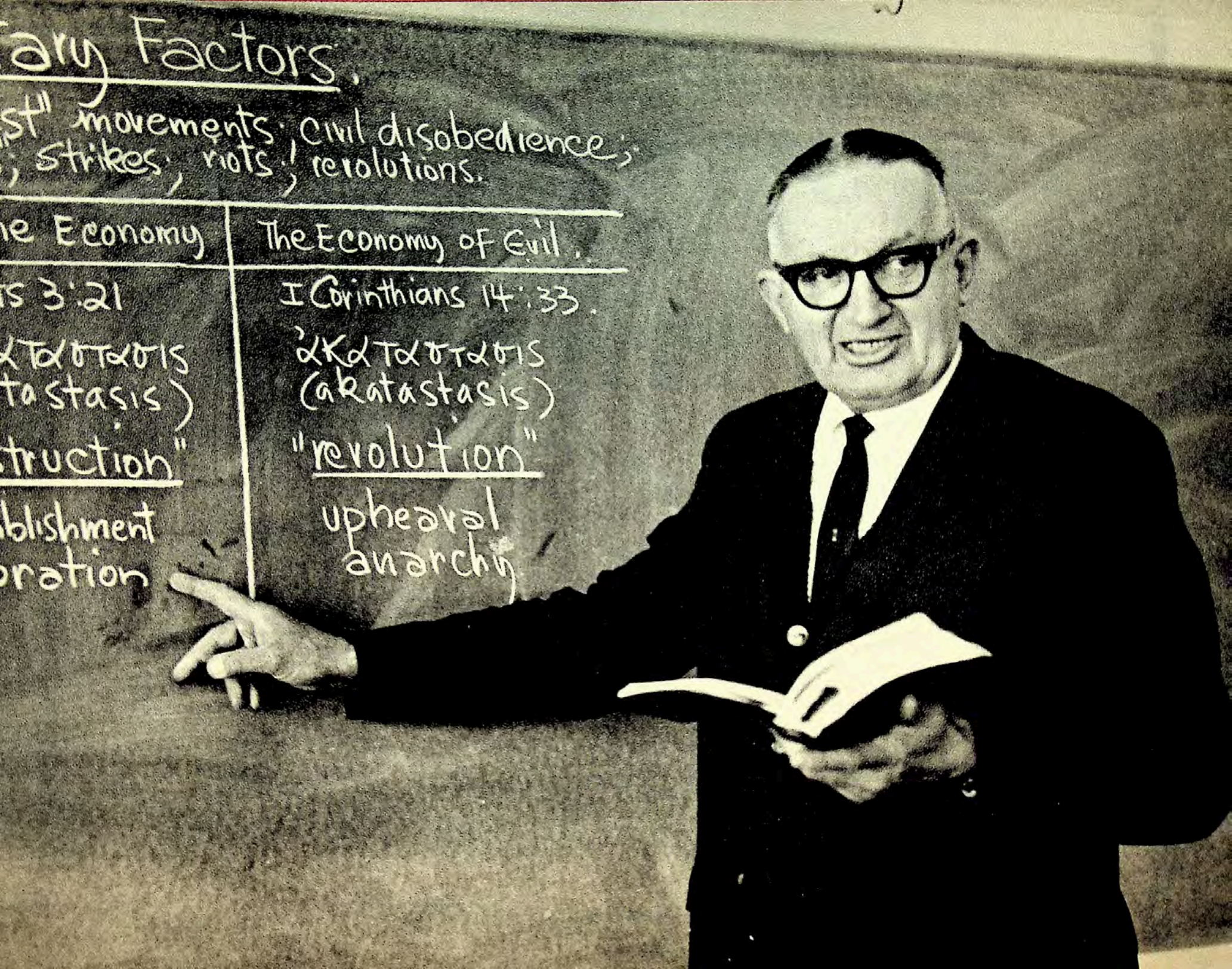
ary Factors
st" movements; civil disobedience;
; strikes; riots; revolutions.
ne Economy
s 3:21
κατάστασις
tastasis)
truction"
blishment
oration
The Economy of Evil
I Corinthians 14:33.
ἀκαταστασις
(akatastasis)
"revolution"
upheaval
anarchy

FACULTY & STAFF

administration

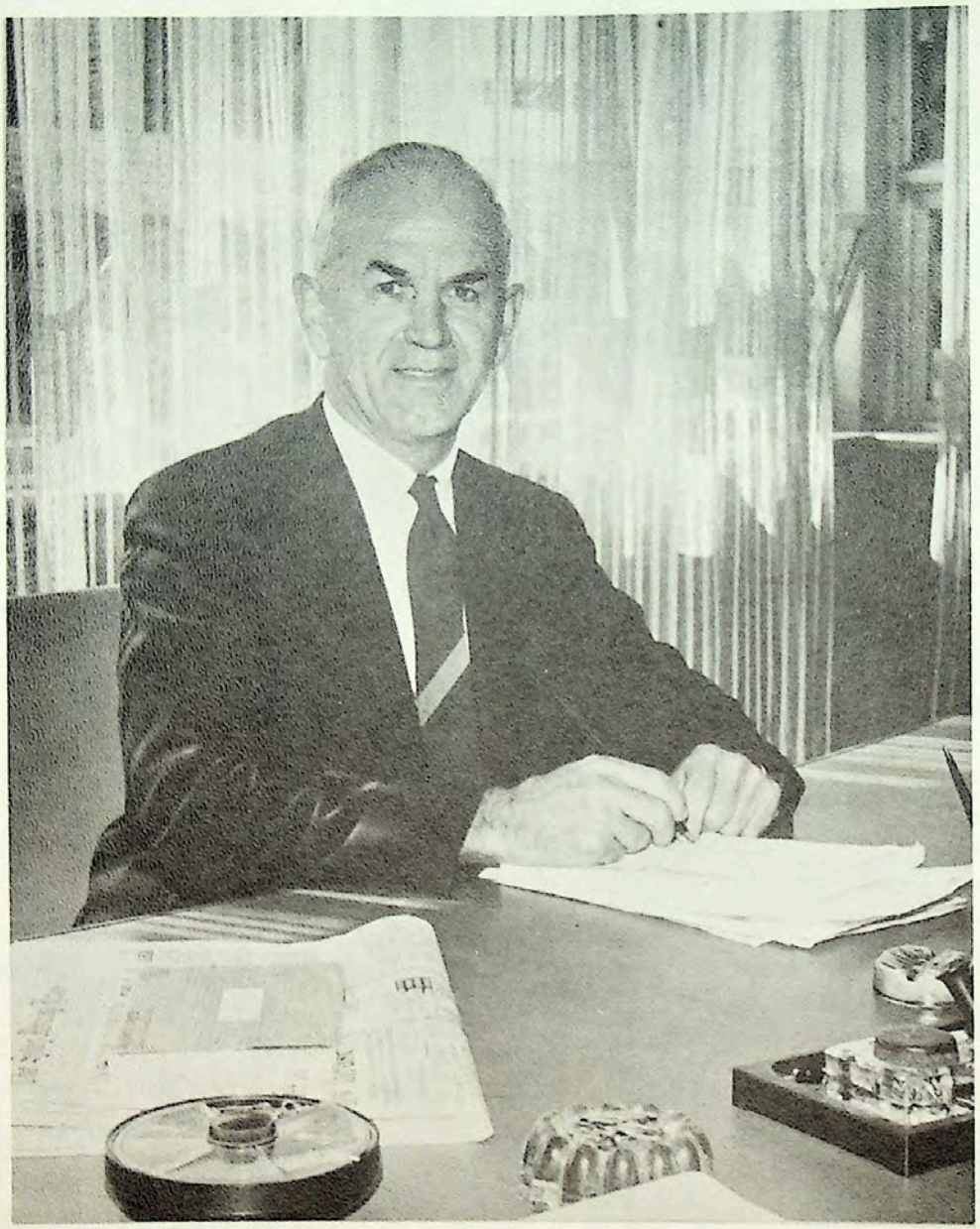

E. G. McDowell, M.A. (Hons.), Ed.D.



A. P. Salom, M.A., Ph.D.



D. R. Eliot, F.C.A. (N.Z.), A.A.S.A.

You have taught us—



Dorothy Cottier



W. J. Stafford



Narelle Hick



B. L. Crabtree



Hazel M. Webb



Evelyn Walker



W. R. Wilson



B. H. R. Townend

to challenge men's ideas

theology



D. Ford, M.A., Ph.D.



A.S. Jorgensen, B.A.



C. R. Stanley



L. P. Tolhurst, L.Th., M.A.

education and teacher training

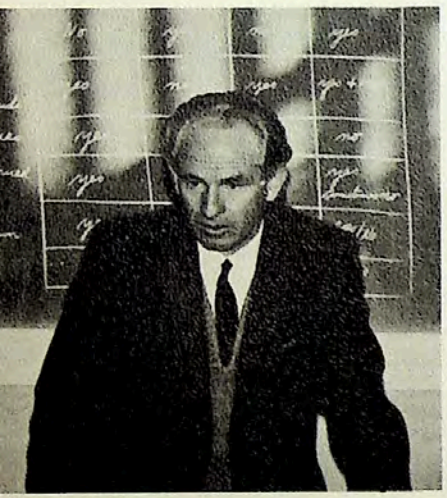

R. L. Wilson, B.A. (Hons.), L.T.C.L.

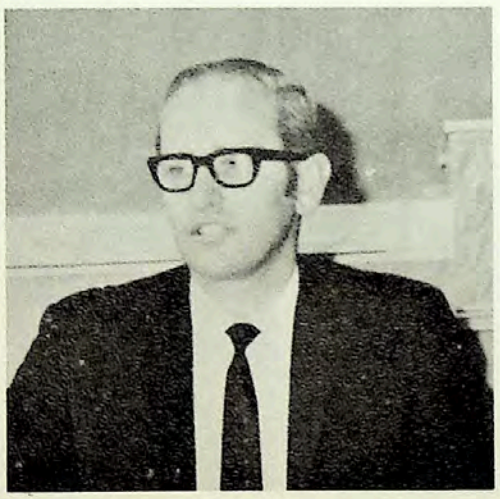

R. D. Dixon, M.A.

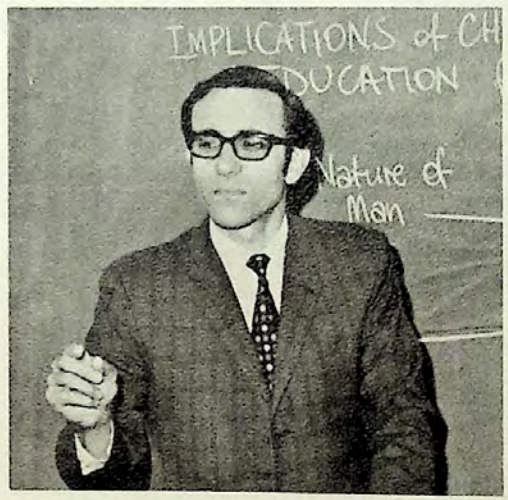

T. G. Lloyd, B.A., M.Ed.

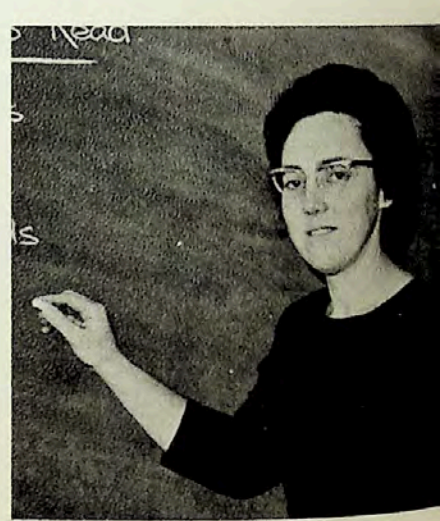

Beverly Reye

to reassess our values

physical and biological sciences



E. A. Magnusson, B.Sc., Ph.D.

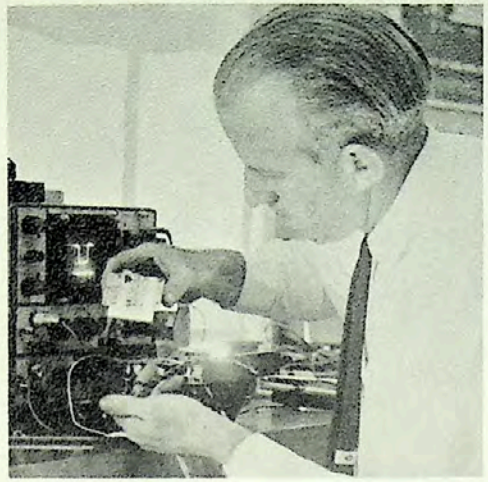

L. M. Draper, B.Sc., Ph. D.

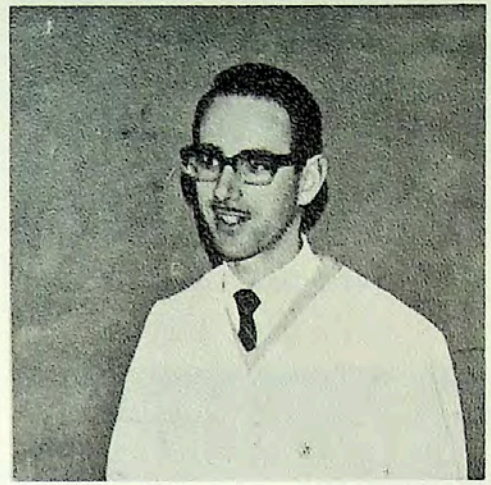

R. J. Drewer, B.Sc. (Hons.), Ph.D.

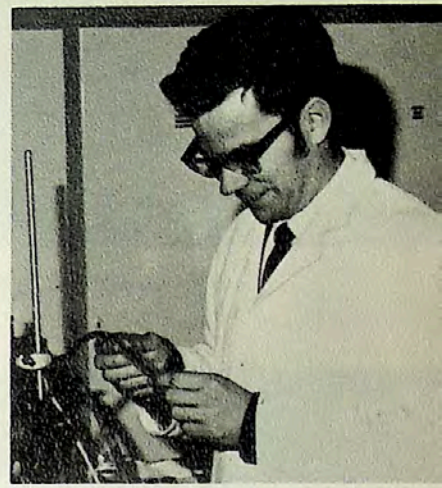

R. W. Hosken, M.Sc.

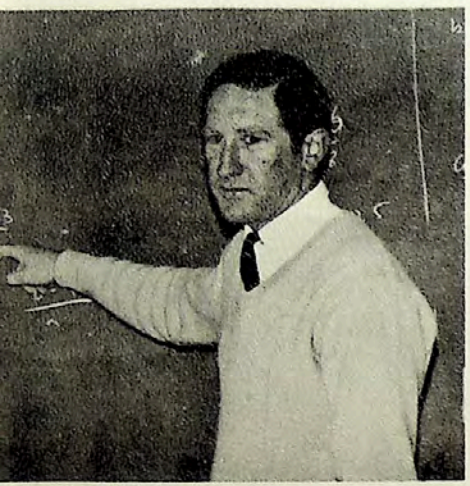

W. J. Pinchin, B.A., B.Sc. (Hons.)



W. P. Rippon, M.Sc.



K. L. Scott, B.Sc., Dip.Ed.



K. A. Thomson, B.Sc. (Hons.), Ph.D.

to hold absolute only the Word of God.

humanities

commerce



N. P. Clapham, M.A., Ph.D.

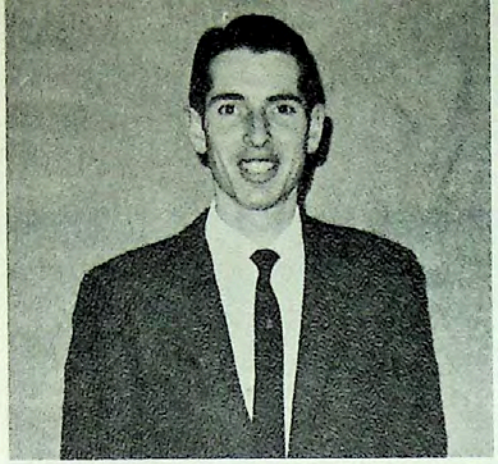

J. F. Cox, M.A.

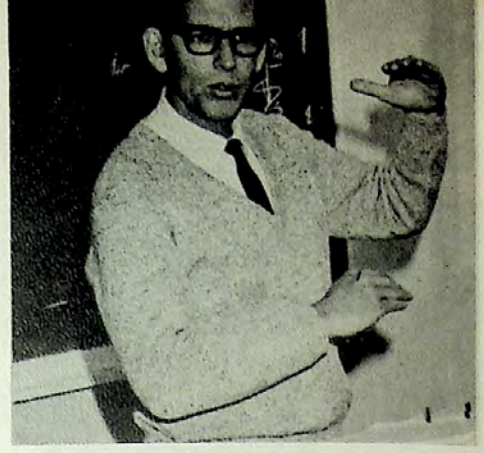

G. Mitchell, A.A.S.A., A.C.I.S.



A. L. Hefren, M.A., Dip.Ed.

R. E. Rice, M.A.



J. P. L. Reynaud

Bernice Underwood, B.A., Dip.Ed.

You have shown us—

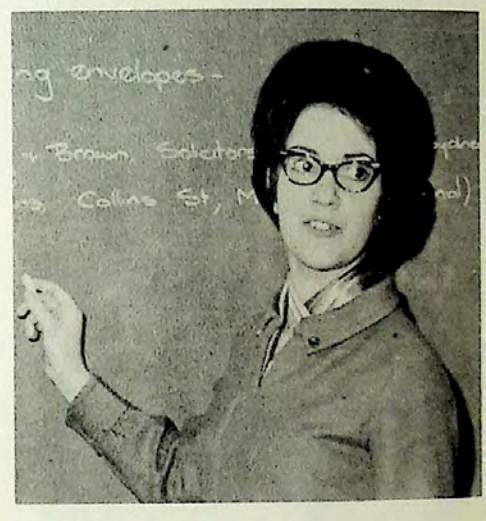

Laurel Bailey

G. R. Chester, A.A.S.A., A.I.C.A.



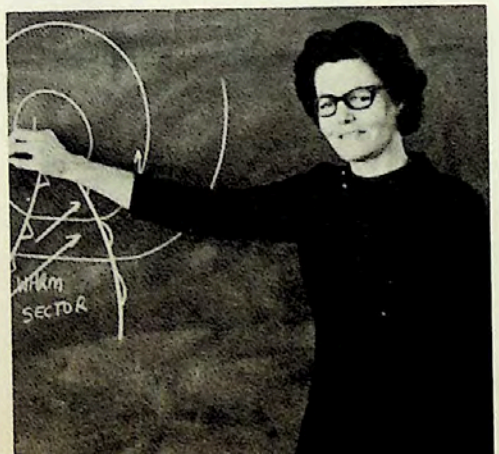

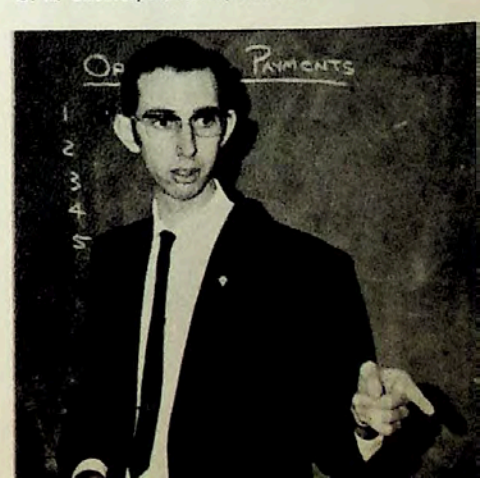

arts—fine



E. N. Hokin, A.A.S.A., A.C.I.S.



D. H. Clark, B.Mus., Dip.Ed., A.Mus.A.

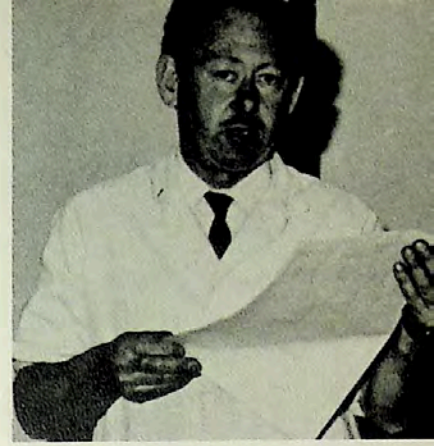

M. S. Kennedy

arts—applied

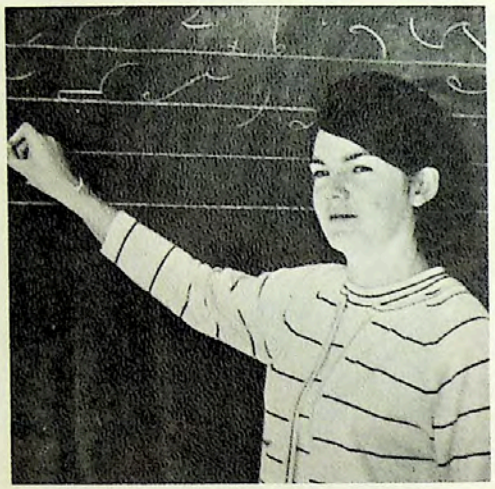

Helen Kendall, P.C.T.

Dorothy Macfarlane



Joyce Clapham, L.T.C.L., L.R.S.M.

Rita McDowell



B. B. Houliston

B. W. Plane

happiness is found in the gift of oneself





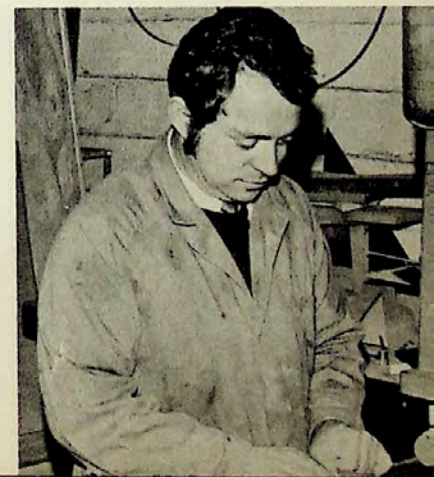



W. A. Simmons, A.S.T.C.



Joan Lowe

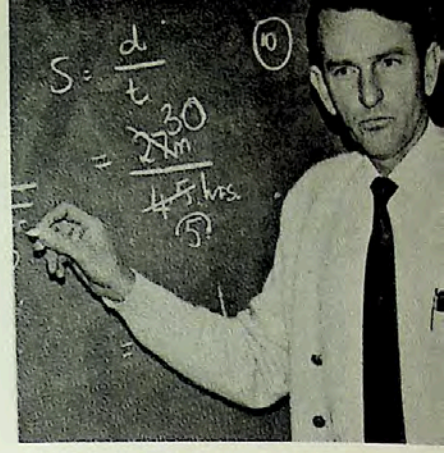

R. F. Sodeman



H. J. Eager, B.Ed.—Headmaster

Bernice Krieg

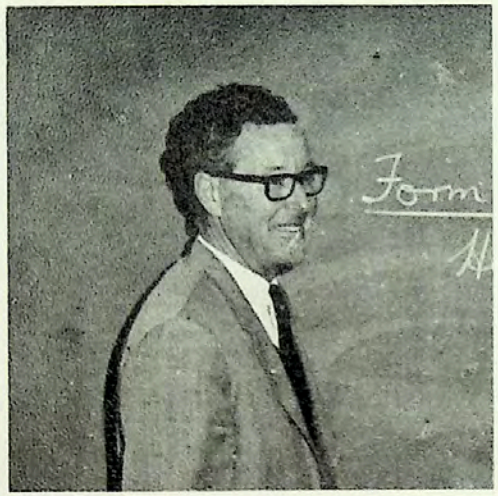

A. G. Chapman

Pamela McBryde

high school

freedom in the acceptance of duty



D. C. Sutcliffe

Iris Yob



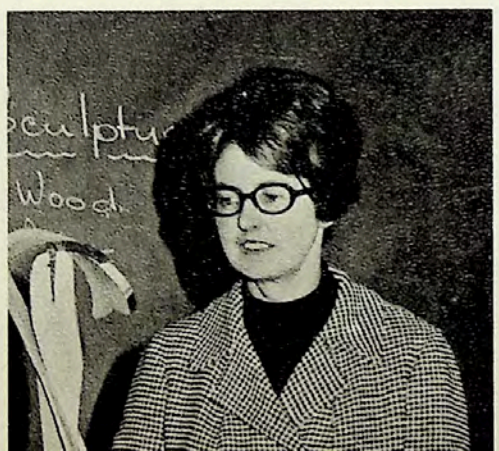



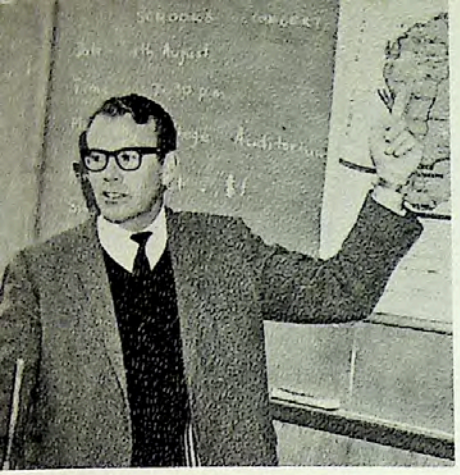

W. M. Dawson—Headmaster



R. E. Brown

primary school

secondary studies

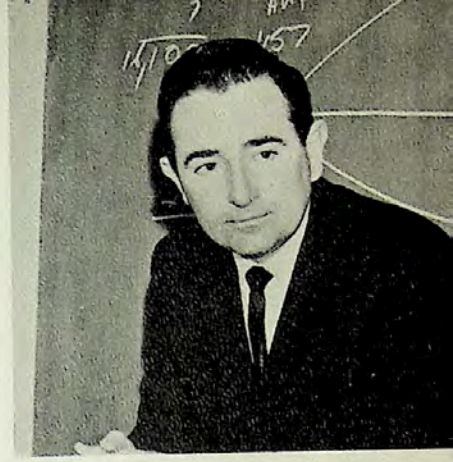

A. G. Lindsay, B.A.

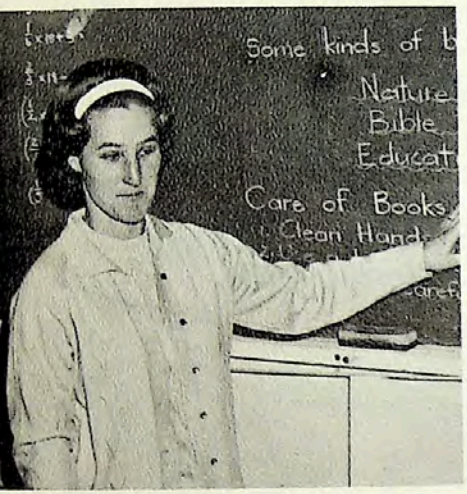

Veronika Chester

Esther Hunt



Jillian Eager

Eleanor Thomson

fellowship from community

of vision and effort

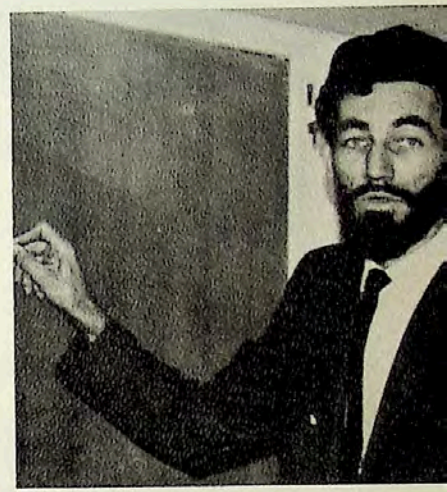

B. J. Westley, B.A.

Jean Kilroy





voice





Library Staff
Mrs. B. Blakeway, Olive Blayden, Lydia Chesher



Office Staff
Lyn Dose, Glenda Jeffries, Daphne Were

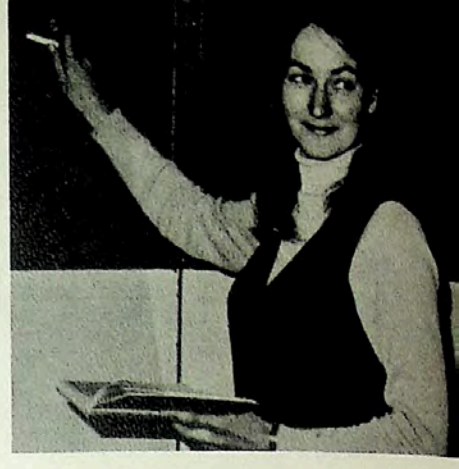

Linda Driscoll



Mrs. R. E. Rice

Mrs. G. Blum

Kitchen Staff
Val Lawson, Mrs. F. Phillips, Sue Rodgers



Revolutionaries together for God.





Mrs. M. Rigby

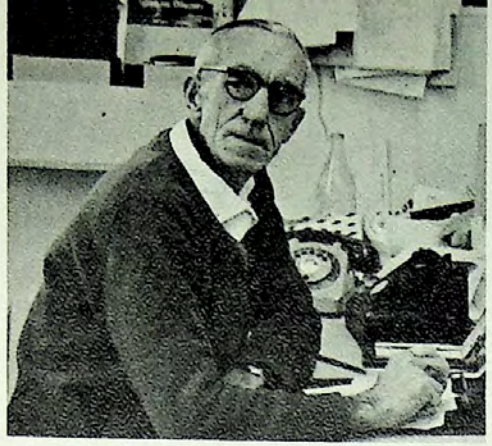

Mr. W. Underwood



C.W.P.
Mr. W. Binns, Mr. A. Rayfield



Mrs. B. Townend



Mr. I. Irvine

Mr. J. Vosper, Mr. K. Thomson, Mr. D. Weare



Max Pengilley

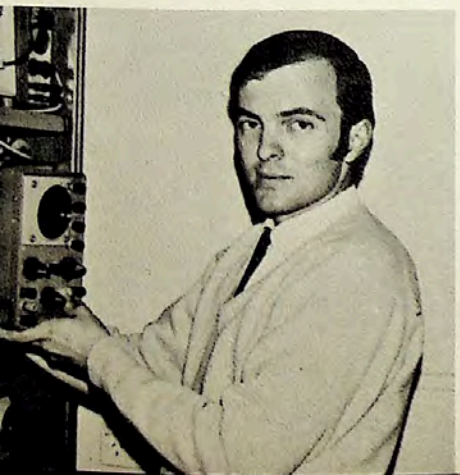

Judy McBean





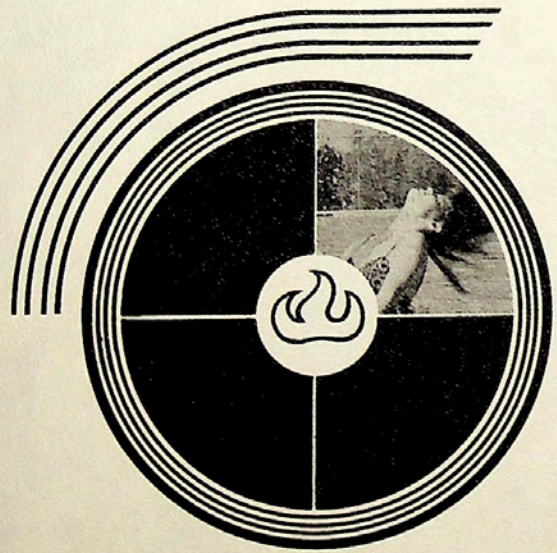

with all thy strength

the balanced education . . .
not just a four-walled,
intake existence
not just the stuff of lectures,
notebooks, assignments
the balanced development . . .
the mind and the body

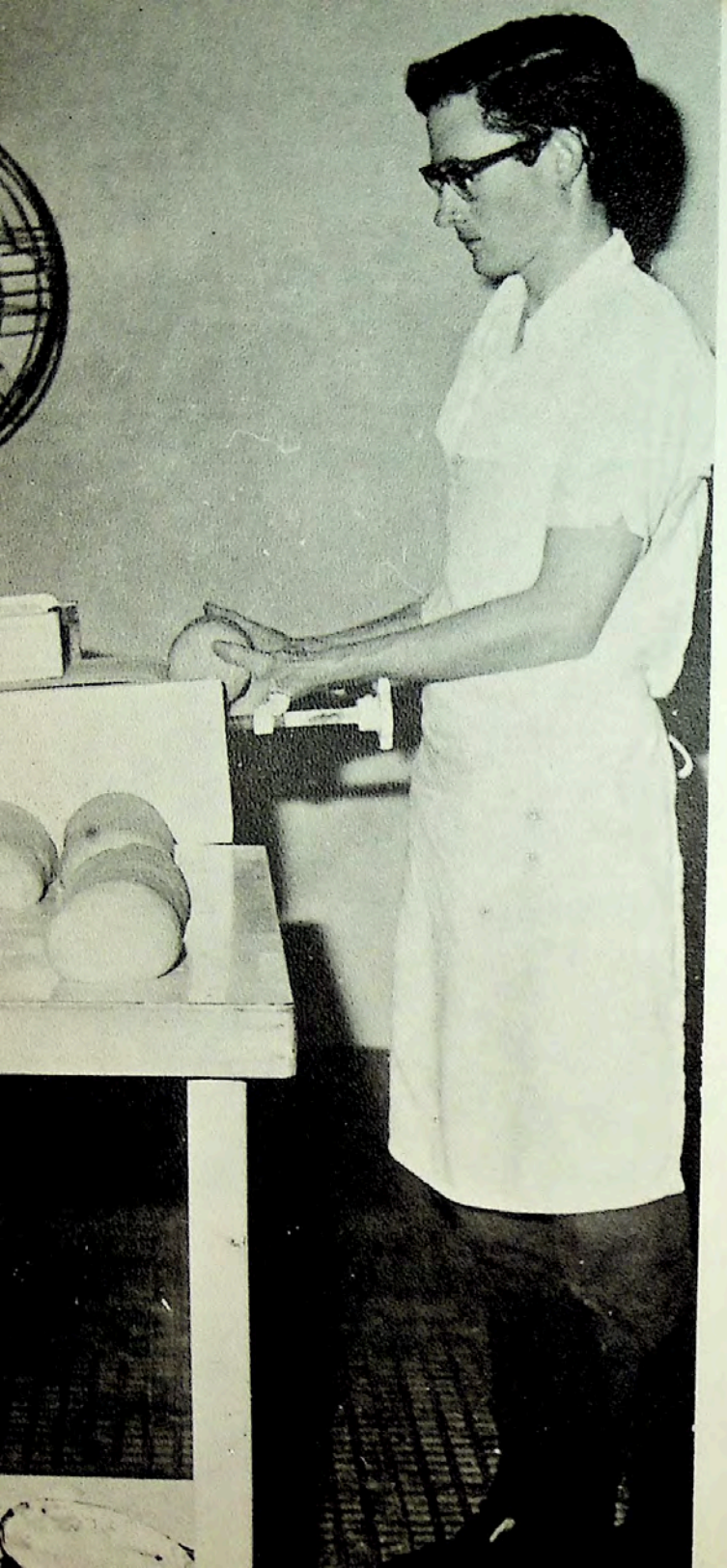

revolutionaries
learning to develop
the practical skills
to add to the theory—activity
to the academic—the manual

Left: John, at home in bakehouse
Below: Carol and Lyn—cafeteria lunch preparation







Laundry load—good training ground

"... in many ways, life's happiness is bound up with faithfulness in common duties."—"Education," page 216.

Dulce, mail sorter







College Fire Brigade



physical development . . .
beyond the hour card
and the work department
physical development . . .
a community service—raking the flames
a college hike—a pant in the forest
a mountain climb—the silhouetted grip
. . . to develop the whole man



Second term—lots of sore muscles



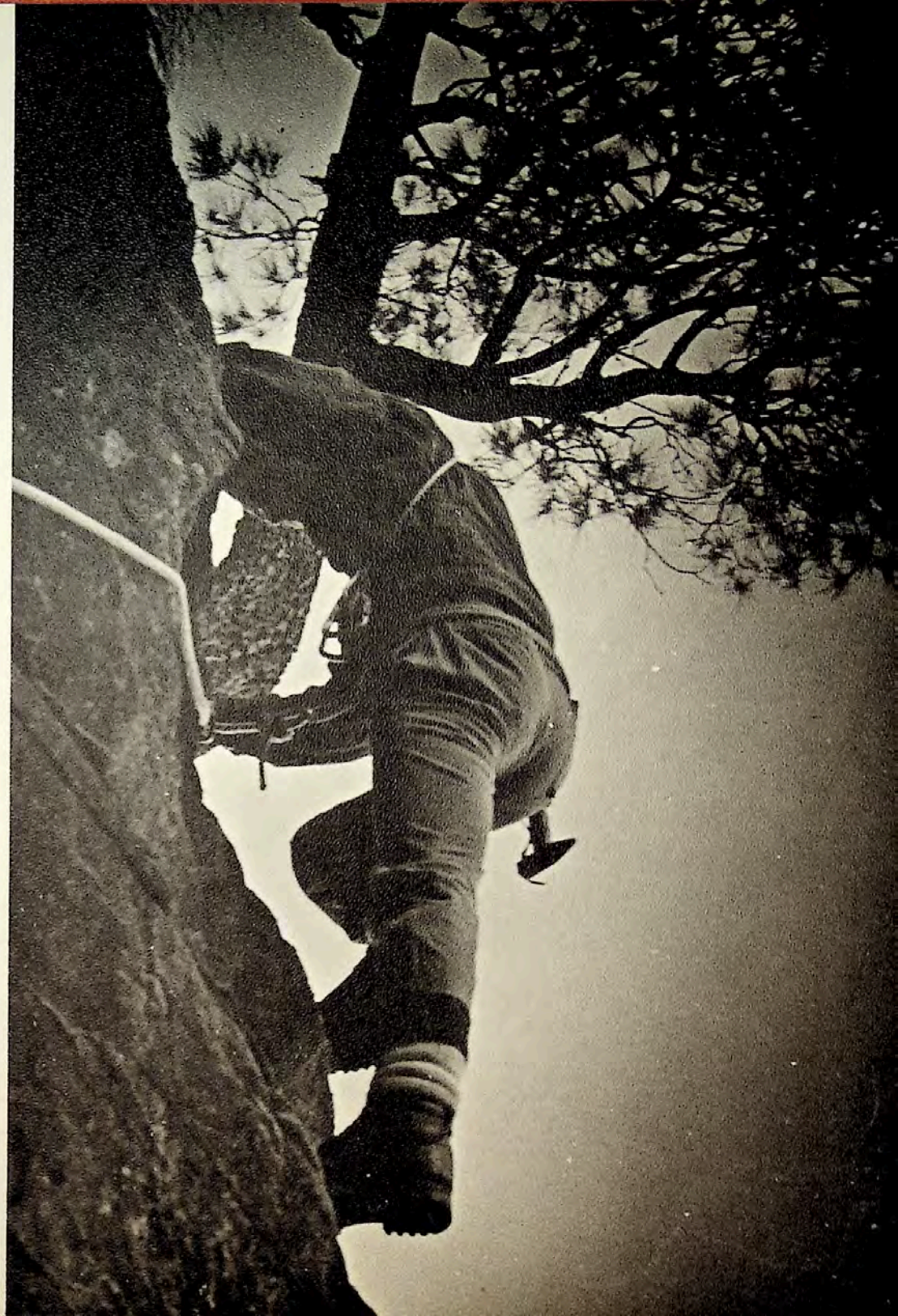



"... time spent in physical exercise is not lost."—"Education," pages 208, 209.

Left: Battle for the basket

Below: Norm smashes home a winner

Right: Bruce Heise—very high sprung



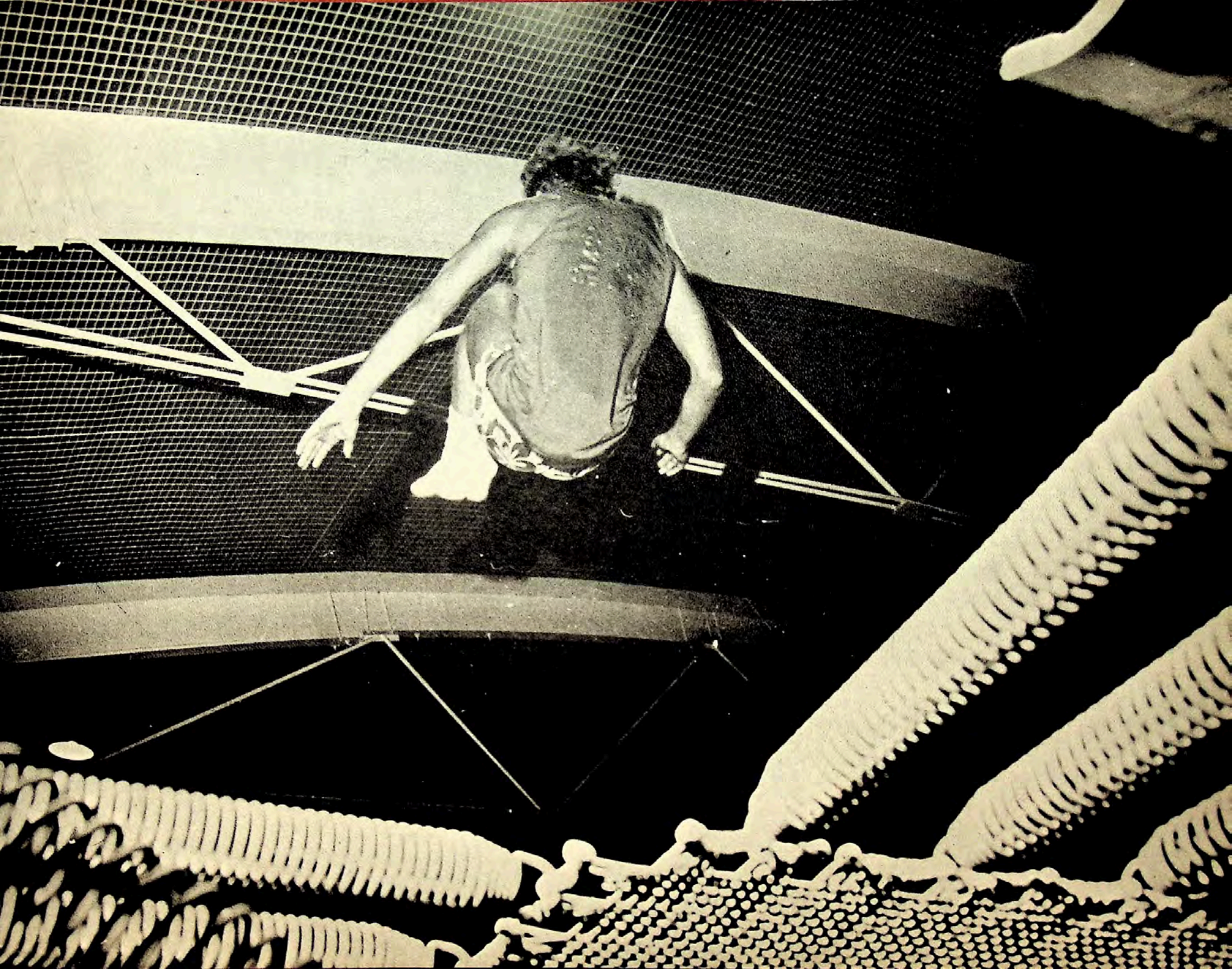



with all thy heart

". . . the living God, who giveth us richly
all things to enjoy . . ." 1 Timothy 6: 17.
to appreciate
the friendly chat
the philosophical discussion
the other person's point of view
to discover
another cultural heritage
the person behind the facade
the soul of a kindred spirit
to cultivate
the finesse
the grace
the elegance
. . . and thus to mould
the response
the sensitivity
to the beautiful
and the creative

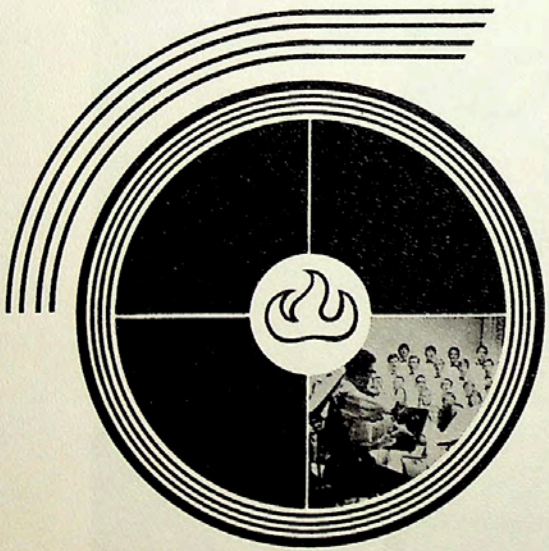



Avondale Symphonic Choir—conductor, David Clark

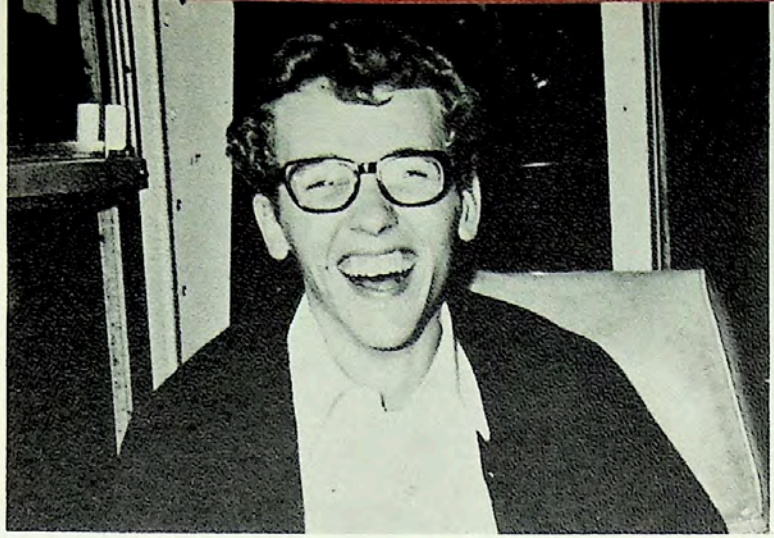

Travelling alone, Andrew?

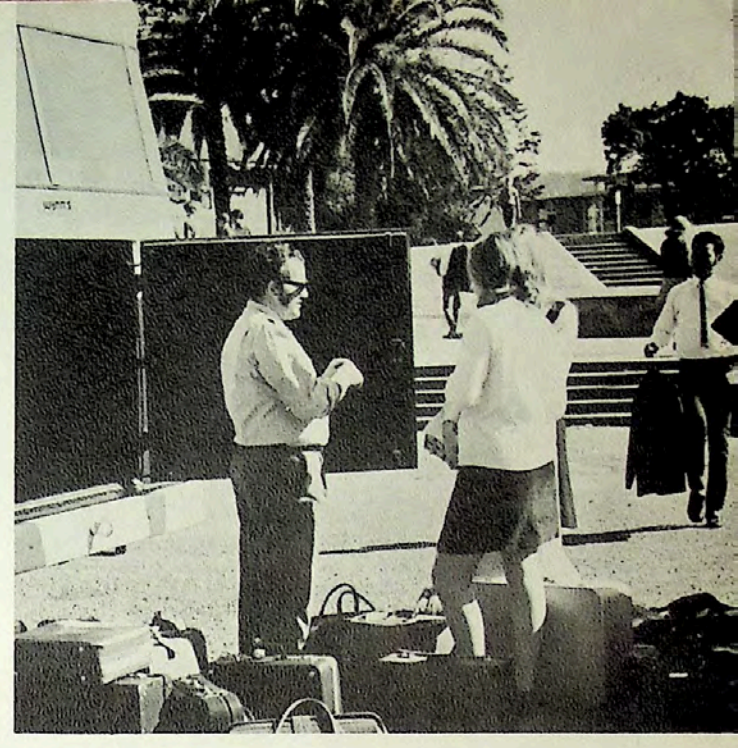

Choir tour—sing, travel, sing, travel

Mrs. Kilroy's Vox Celeste



the performance . . .
more than the music
the practice
the fun
revolutionaries
taking Christ,
in song

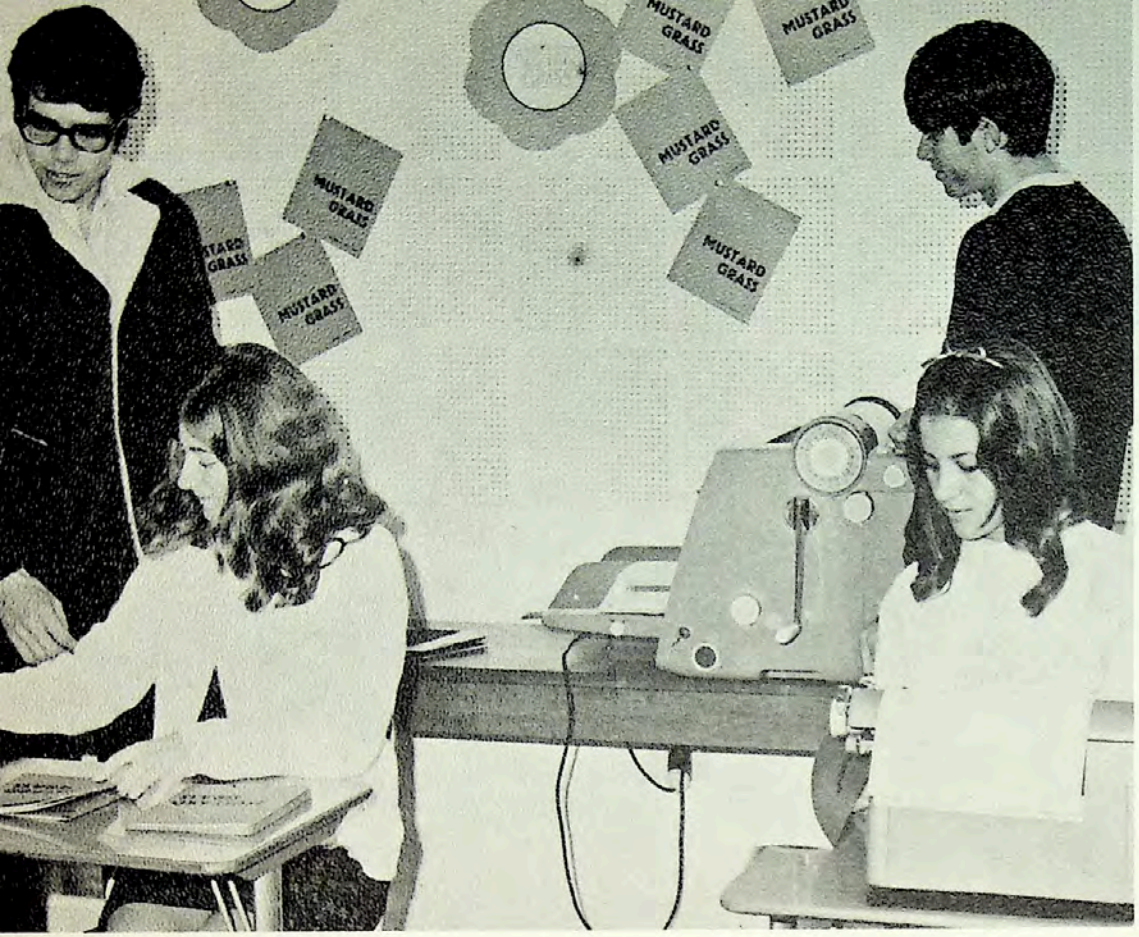

Literary Club—mustard grass in making

Linda in a world of her own



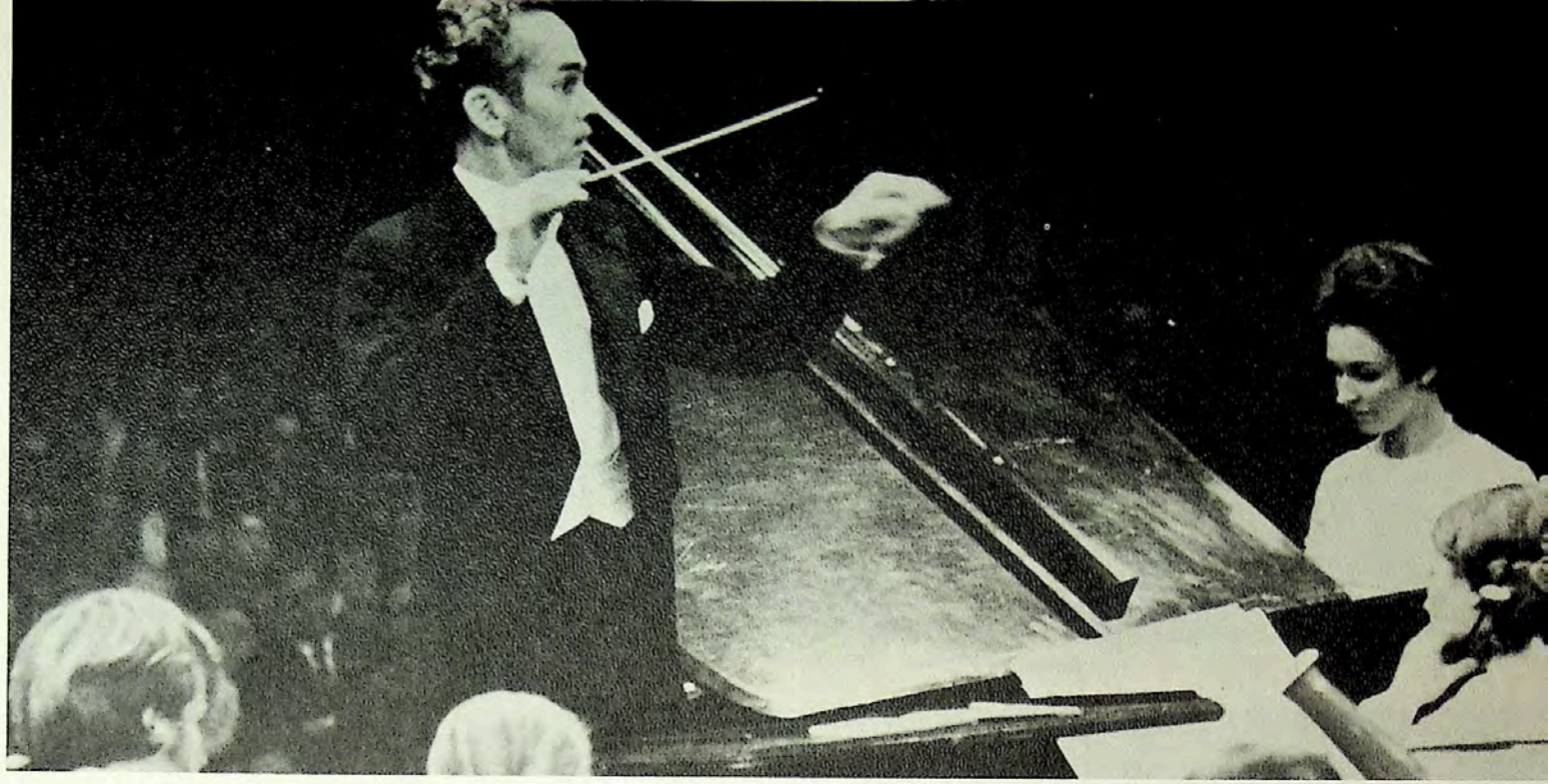

Above: National Youth Orchestra—a touch of culture

Below: Roundabout evening—a change of interests



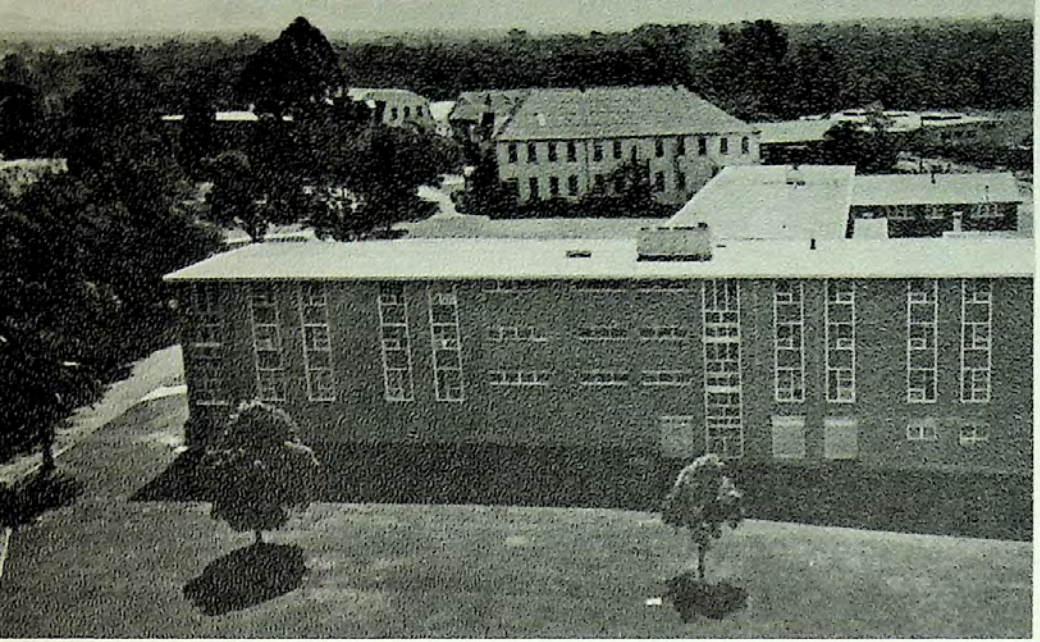

Watson Hall

After studying, unwind



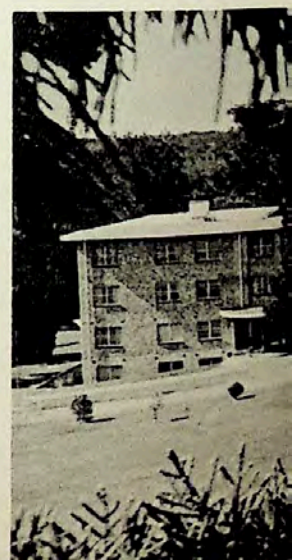



Did you hear . . . No ! ! (giggle) Preston Hall dormitory life



Some relax alone

College Campus, White Building, Andre and Preston Halls

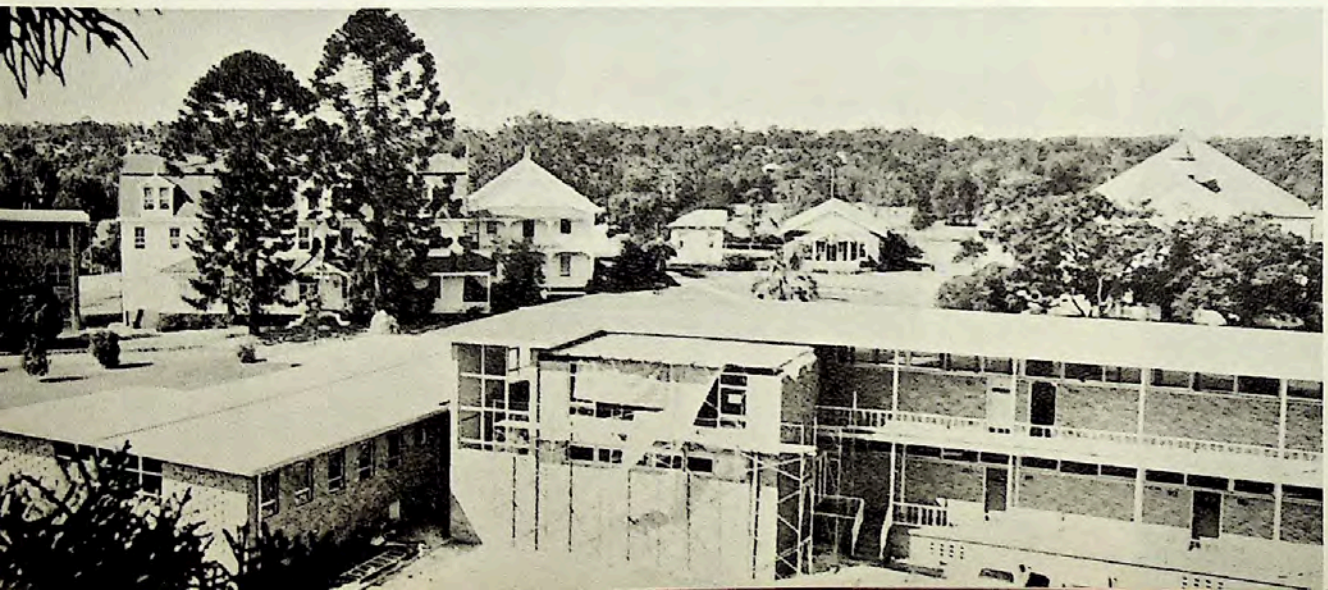

Avondale is fun . . .
Avondale is having friends . . .
Avondale is knowing people . . .
the placid
the excited
the lonely
the reserved
the spontaneous
People . . .
bubbling, sparkling,
chattering, laughing, celebrating
miscellaneous people . . . identified
People
friends . . . from now to eternity

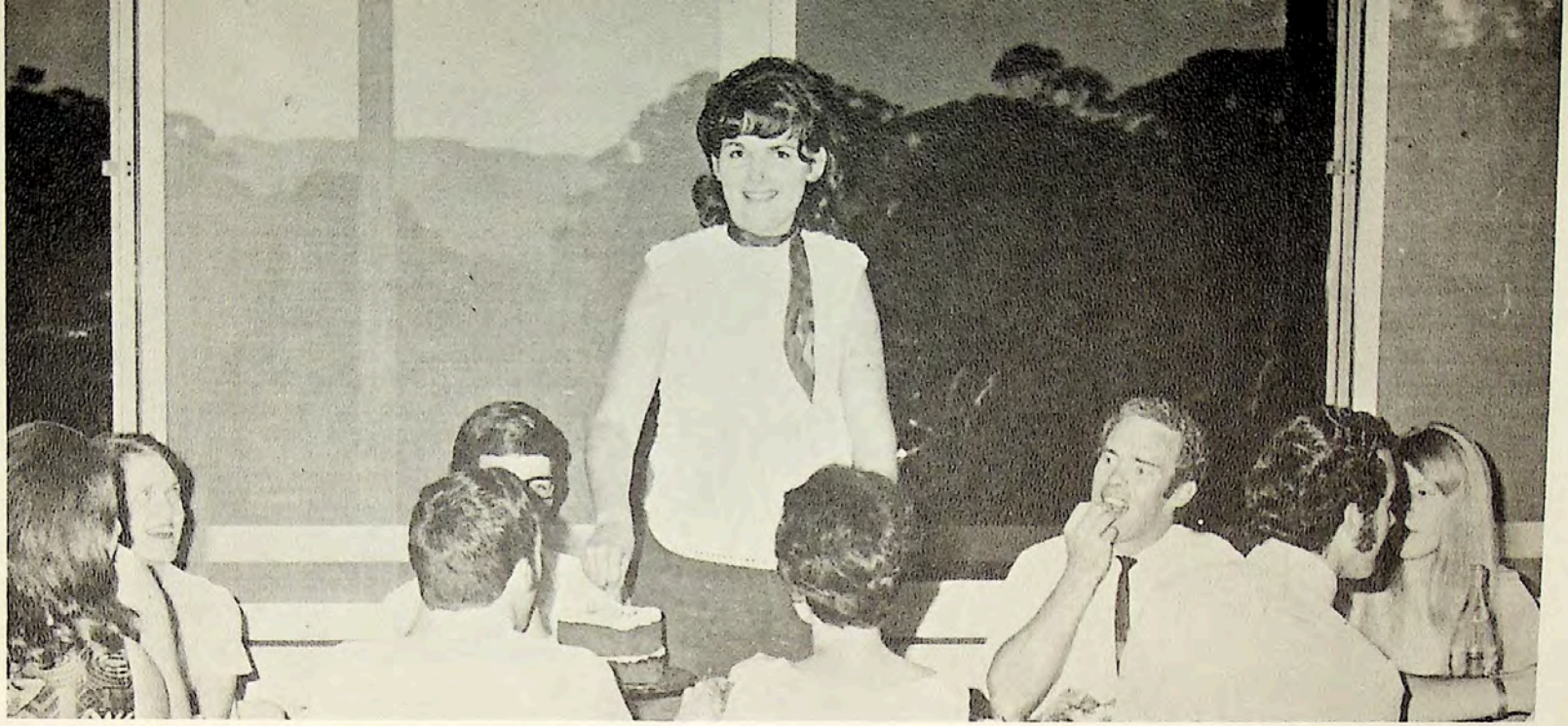

Parties—a regular occurrence

Fancy dress party—fun galore



The hand is quicker than the eye



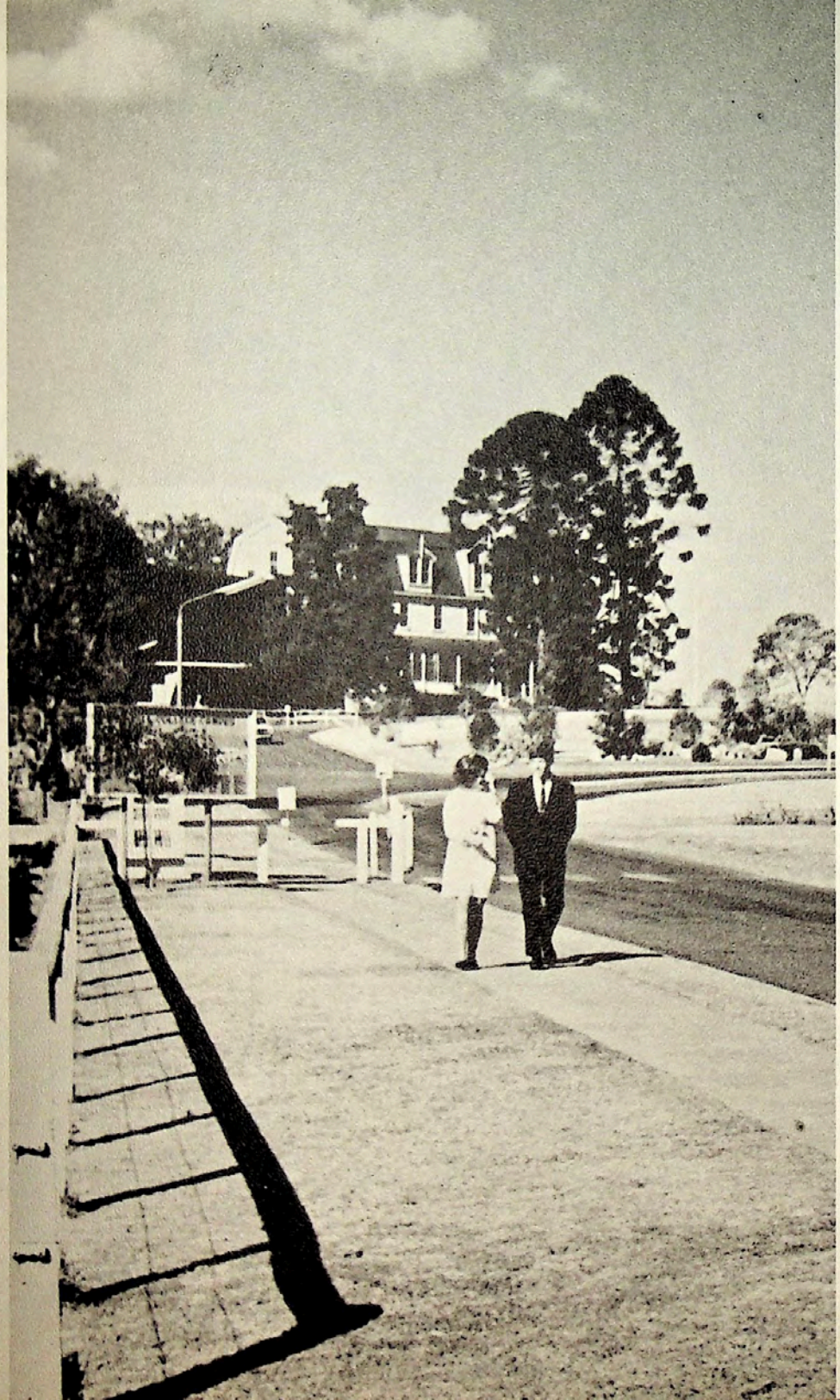

Rob and Penny alone together

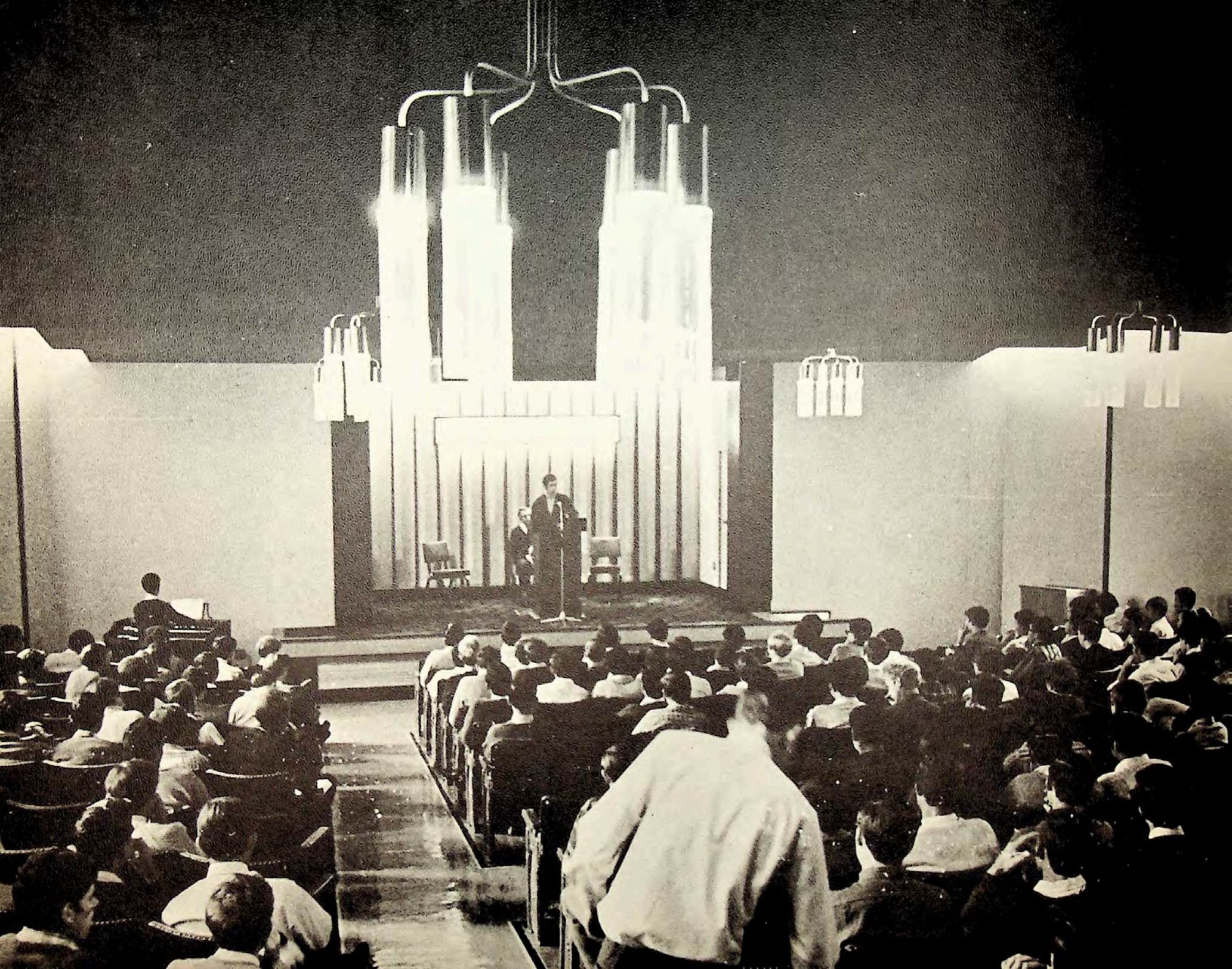

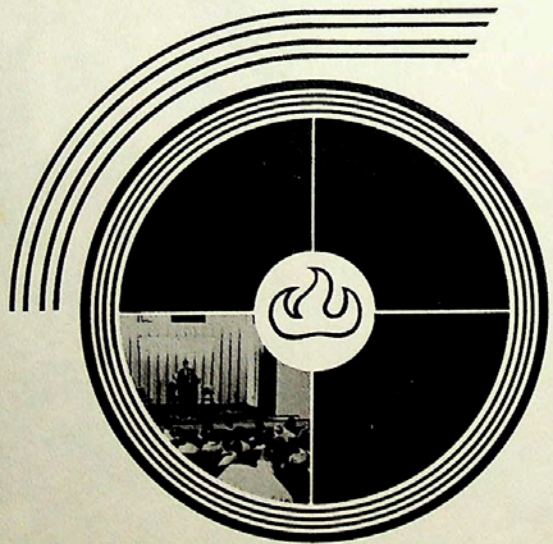

with all thy soul

"Thou wilt show me the path of life: in Thy presence is fullness of joy;
at Thy right hand there are pleasures for evermore." Psalm 16: 11.

. . . And in the symmetry of education
a knowledge of God



Pastor Graham Miller
and the
Week of Prayer
—Life is not found in
theory or idea
philosophy or theology
—God is the key
to abundant living







". . . come before His presence with singing. Know ye that the Lord He is God: it is He that hath made us . . . we are His people, and the sheep of His pasture." Psalm 100: 2, 3.

. . . to worship God

Divine service in college chapel

Sabbath school—a time for study

Church—a time for fellowship and worship



Ingathering—sit while you can, girls!

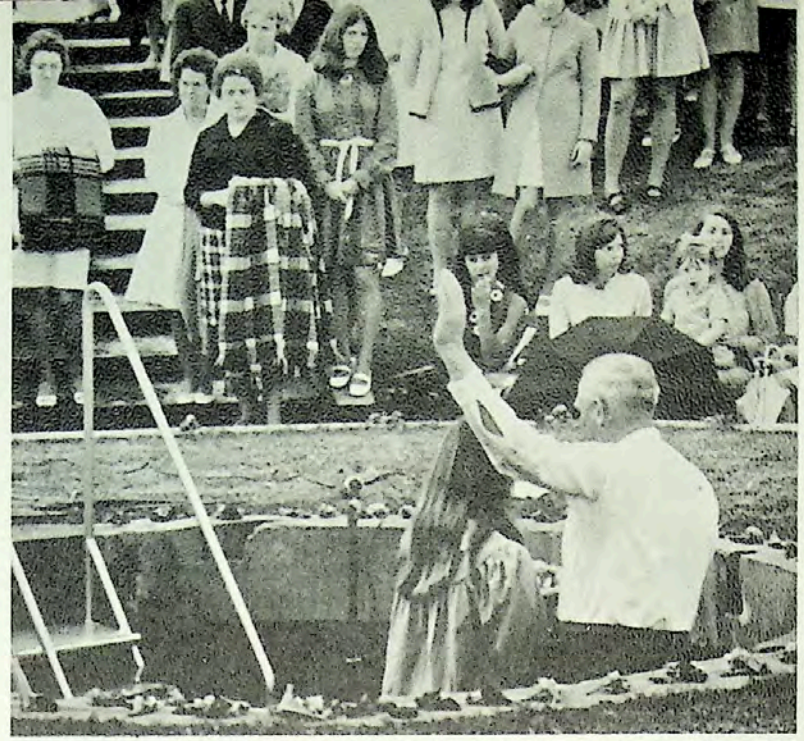

Baptism—a good way to finish the school year

Prayer bands—God seems much closer

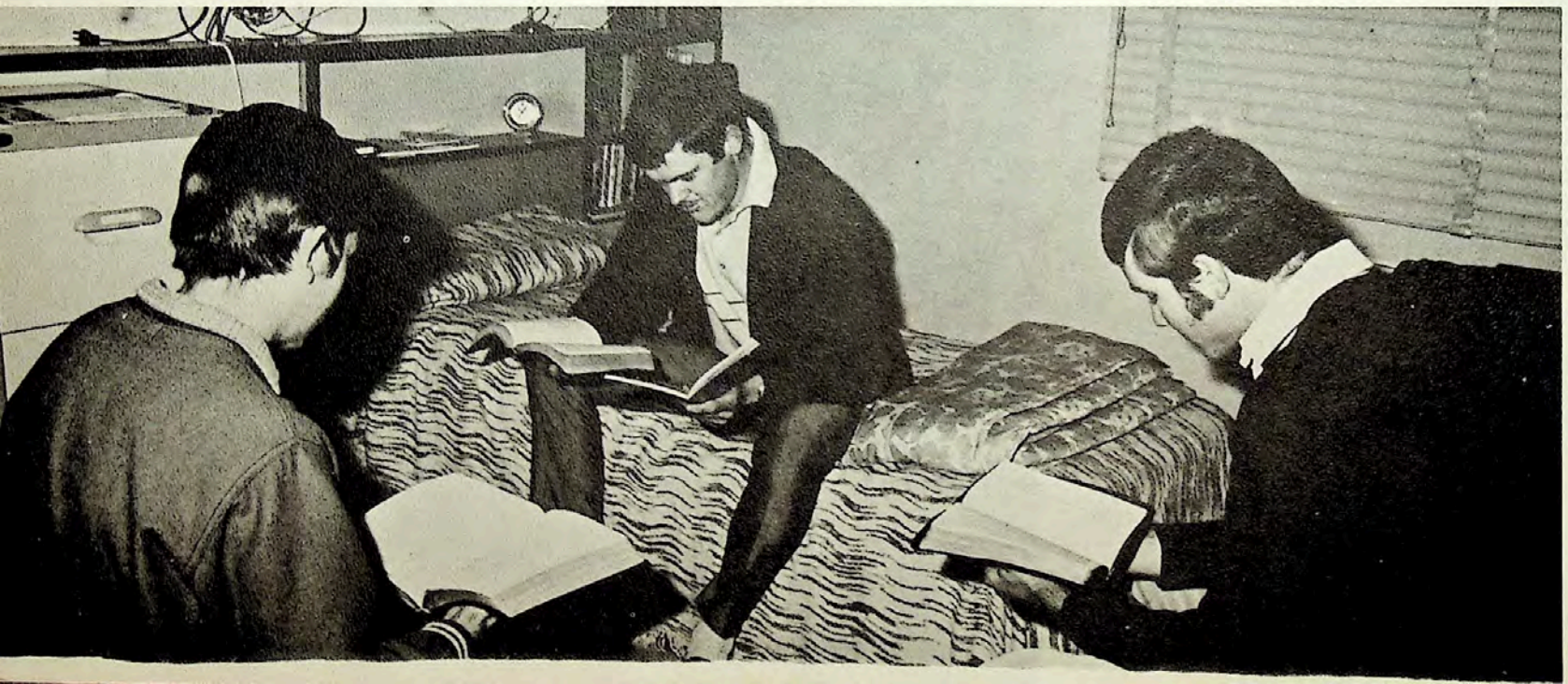

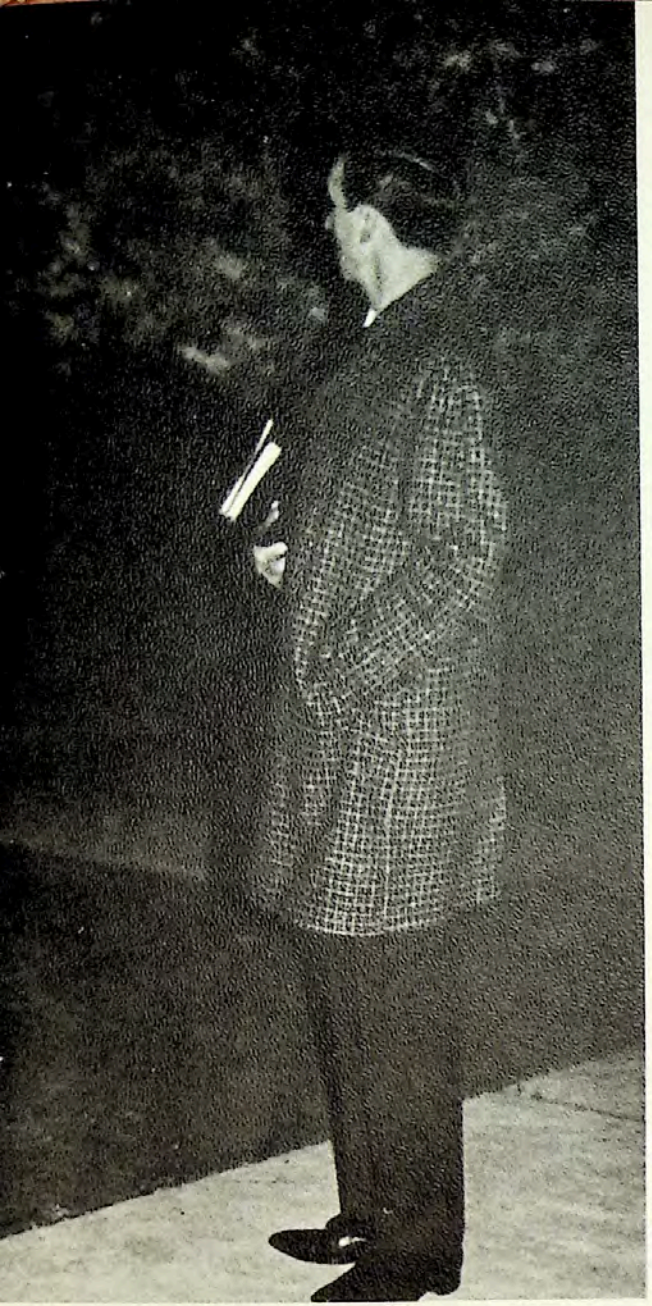

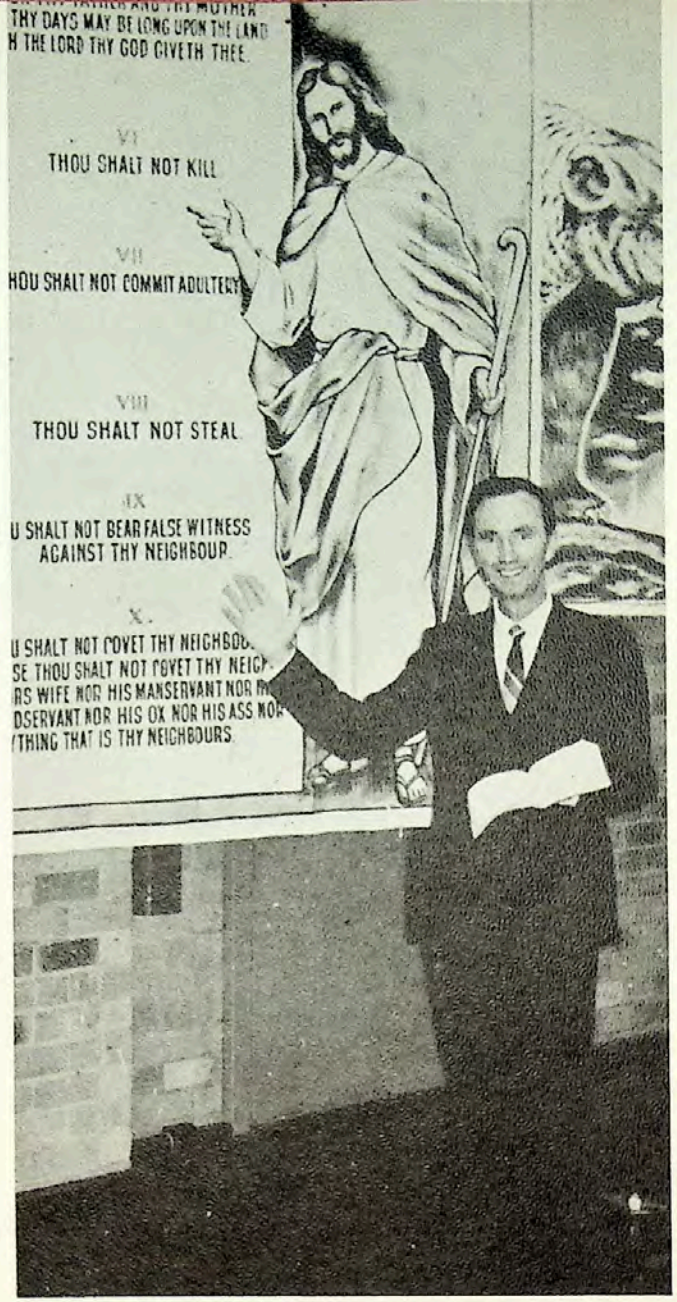



Pastor Stanley at Coff's Harbour—souls for God's kingdom

". . . The harvest truly is plenteous,
but the labourers are few;
Pray ye therefore the Lord . . .
that He will send forth labourers
into His harvest." Matthew 9: 37, 38.



"I will follow Thee, my Saviour,
Where so e'er my lot may be."

After spending a year at Avondale, I have made this my aim.

In this place, I have been able to form Christian friendships, and, as a graduate, will have friends in many places, all working for the same goal—finishing God's work so He can come really soon.

My plan for the future is to be a nurse—and a missionary, if God wills, relieving both physical and spiritual sickness.

If you want Christ, and you're young, come to Avondale. It's really worth it—and it's never too late to find Him.

—Dawn Maberly

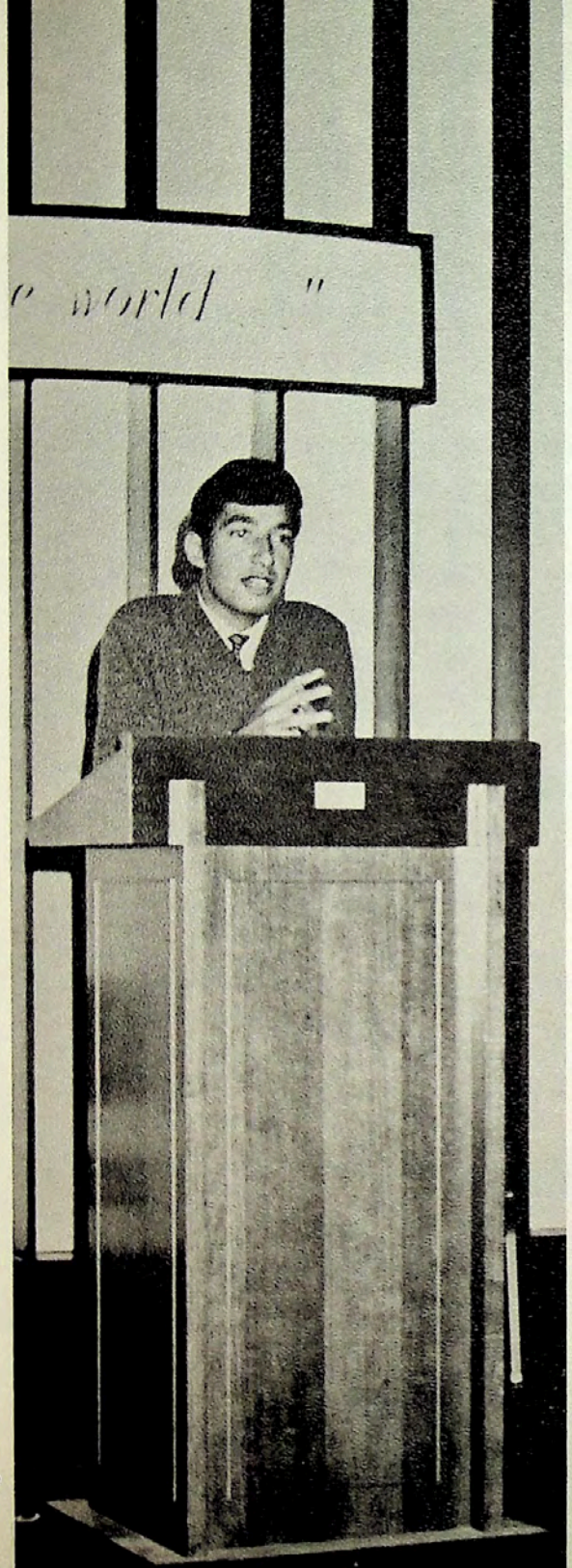

When I think of Avondale, I think of the initiation of a spiritual methodology in my experience, a new approach to spiritual things in a day and age that offers so much, but so little of real value. Without such a concept, we would lose the pearl for the thirty pieces of silver.

As one writer has put it, "Acquaintance is a good thing; friendship is a better thing; love is the best thing. The respect of others is a good thing; self-respect is a better thing; a fine, untroubled conscience is the best thing." A Christ-centred educational system cannot help but give a Christian perspective of things—

Thank you, Avondale, for this.

—Robert Hossack

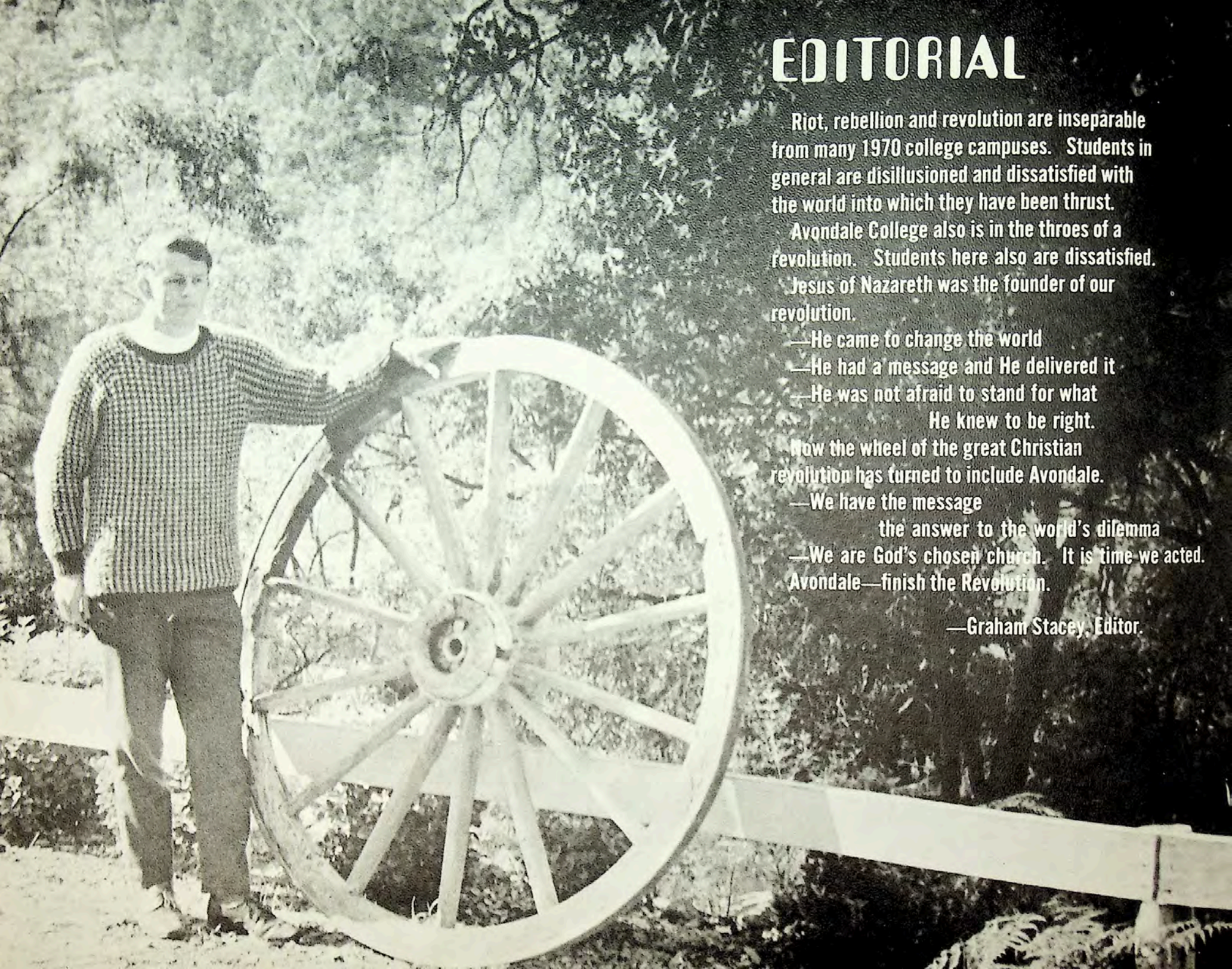

EDITORIAL

Riot, rebellion and revolution are inseparable from many 1970 college campuses. Students in general are disillusioned and dissatisfied with the world into which they have been thrust.

Avondale College also is in the throes of a revolution. Students here also are dissatisfied.

Jesus of Nazareth was the founder of our revolution.

—He came to change the world
—He had a message and He delivered it
—He was not afraid to stand for what
He knew to be right.

Now the wheel of the great Christian revolution has turned to include Avondale.

—We have the message
the answer to the world's dilemma
—We are God's chosen church. It is time we acted.

Avondale—finish the Revolution.

—Graham Stacey, Editor.

CHANNELLING

and thy neighbour as thyself

revolutionaries
and the developed ideology
revolutionaries
knowing Christ
. . . and thus aware of the need
the call
the challenge
the responsibility

revolutionaries
willing to go
to serve
to channel the ideology
. . . "as My Father hath sent Me,
even so send I you."
—John 20: 21.



Denominational employment interview—Kevin is after a job

And so to preach
"to bind up the brokenhearted,
to proclaim liberty to the captives, . . .
to comfort all that mourn . . .
to give . . .
beauty for ashes,
the oil of joy for mourning,
the garment of praise for the spirit of heaviness."
Isaiah 61: 1-3.



Sydney's Domain gives Noel some thorough practical experience

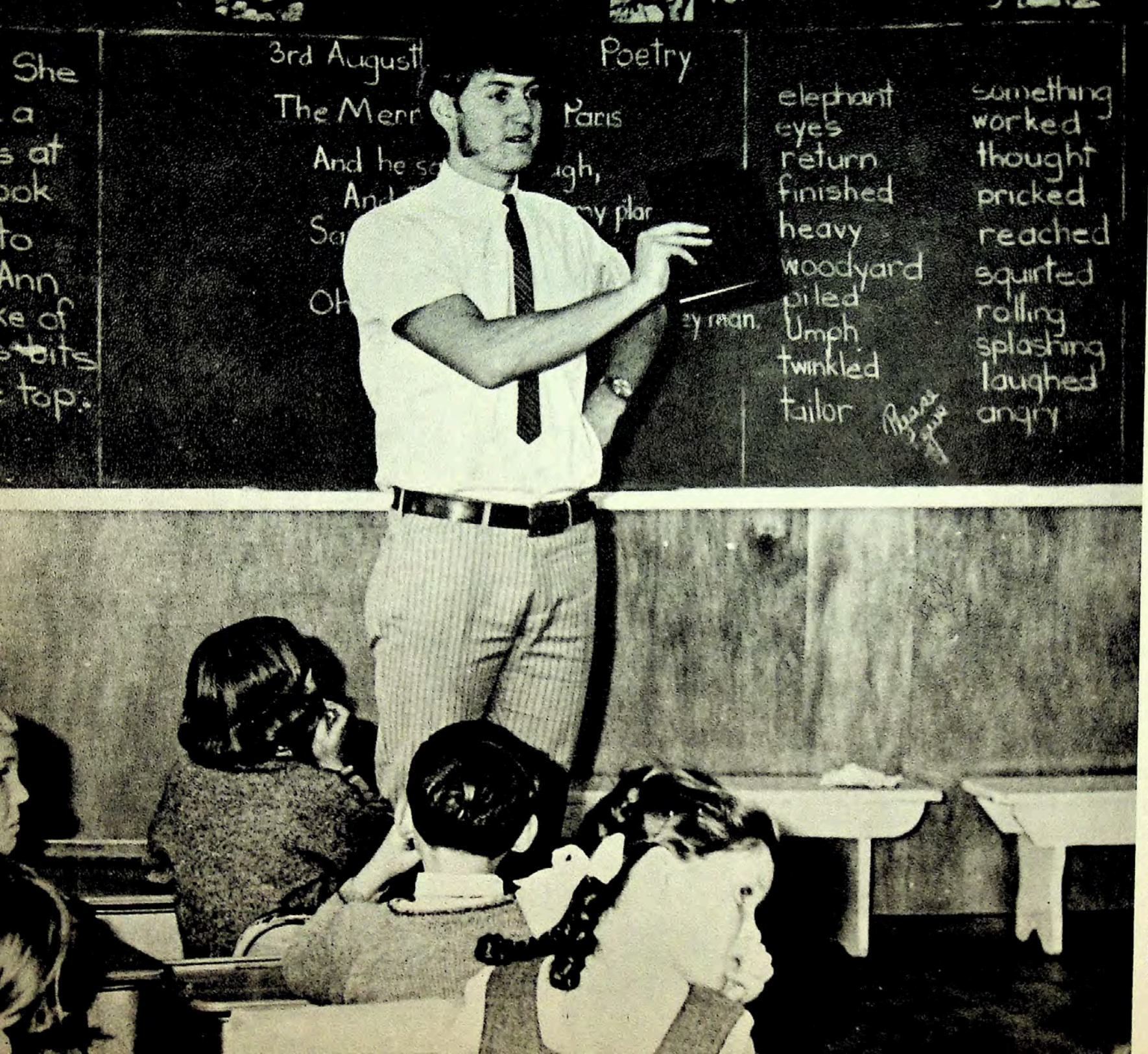

as teachers
to restore again
the image of God
in the soul of a child

Neil finds teaching a challenging career

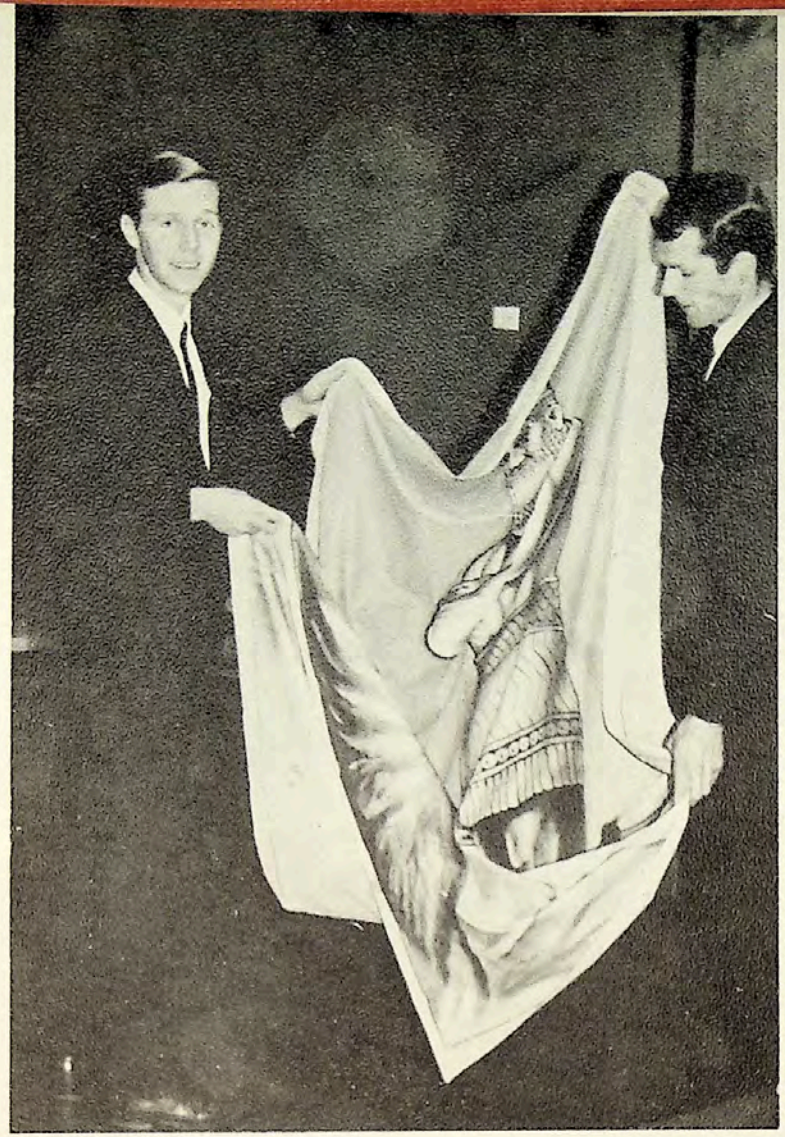



Chester, Morris and Robert—ministerial interns at their first mission

as young ministers
to bring men back into harmony
with God



Rosalie finds her place in the Lord's work

as secretaries
in truth and honesty
to reveal a living Christ

The Revolution
the discontent
the development of an ideology
the organization and channelling of this ideology
The Revolution
not of force—Christ said, "Follow Me . . ."
not for material gain—"My kingdom is not of this world . . ."
not for select groups—". . . Good News to the whole creation"
The Revolutionaries
moulded
ready
to finish Christ's Unfinished Revolution



1970 Editorial staff



Sales staff

You have all worked long
and hard
and I thank you all very much.
Without every one of you
this annual would
not have been possible.
—Editor.

EDITORIAL STAFF

Editor	Graham Stacey
Literary Editor	Althea Cook
Layout Editor	Russell Woolley
Photographer	David Crabtree
Secretary	Dulce Rickards
Assistant Literary Editor	Margaret G. Ward
Assistant Layout Editor	Roger Vince
Assistant Photographers	Darryl Kent Zenon Golenia
Photo Co-ordinator	Andrew Kingston
Faculty Adviser	Dr. E. G. McDowell
Sales Manager	Glenn Roberts
Sales Campaign Advertising	Peter Rampton Lyndon Schultz
Secretaries	Shirley Mathews Jillian McGregor
Order Processing	Kerry Judd
Treasurer	Ron Allen
Advertising	Kevin Amos

Photo, page 3—"Time"

Publisher—Public Relations Committee, Avondale College

Printer—Signs Publishing Company, Warburton, Victoria

AVONDALE LIBRARY COLLEGE

GRADUATES

B.A. THEOLOGY


Ross Baines

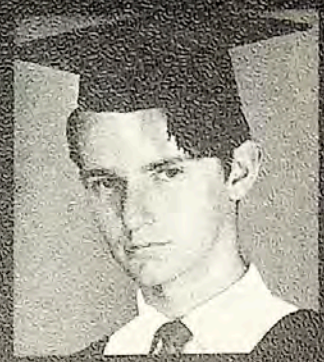
John Bitcon

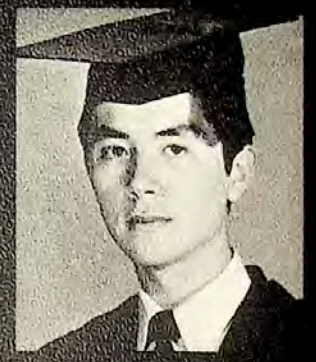
Clement Cook


Robin Harris

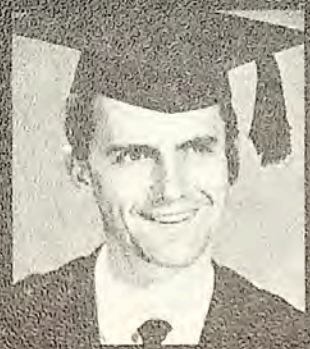
Kerry Hortop


Robert Hossack

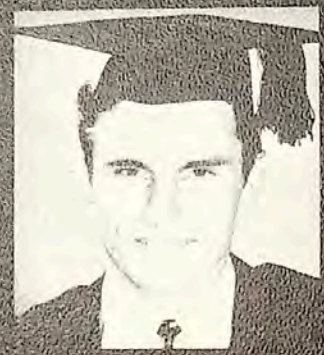
Noel Mason


Herbert Parkin


Peter Roennfeldt

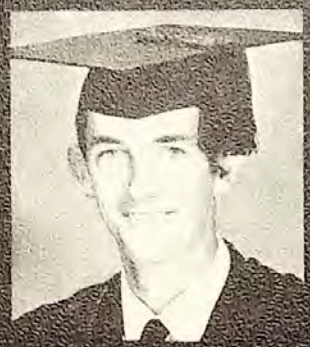
Raymond Sills


Mervyn Sparrowhawk


Graham Stacey


Geoffrey Twine

BIBLE INSTRUCTOR



Robert Craig
Building Construction



Francois Flohr

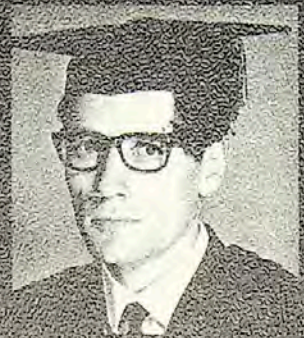

William Gerken



Gerhard Pfandl

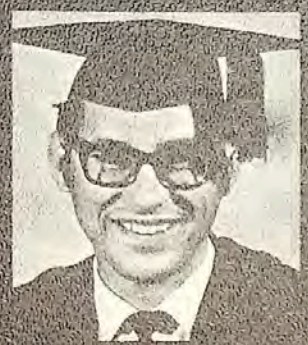

Kevin Price



Ian Rock
(Chaplain)



Elizabeth Nicholls



Roger Vince
(President)

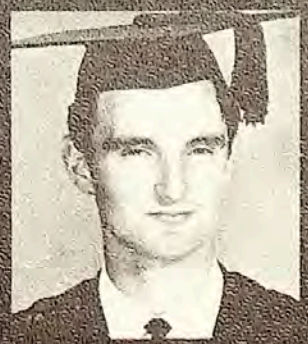

Neil Watts



Cyril Wrankmore

B.A. EDUCATION


Wendy Barritt


Barry Butler

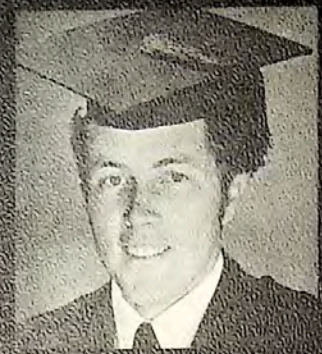
David Clark


Althea Cook
(Vice-President)

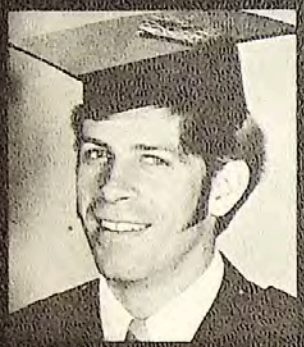
Darryl Kent


Wallace Liggett


Julia Rippon
(Secretary)


Stewart Shaw


Judith Smith

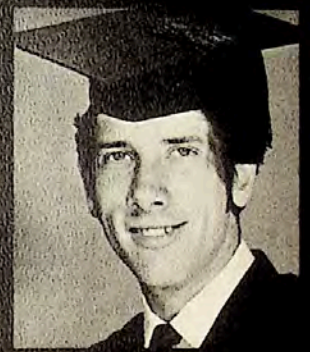
Michael Tarburton


Hamdesa Tuso


Gillian Wastell

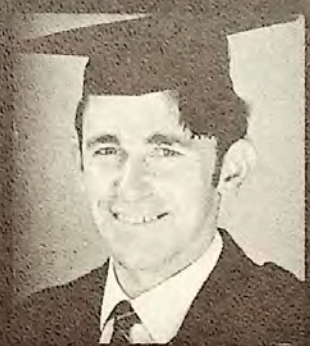
Russell Woolley

SCIENCE TEACHING DIPLOMA


David Harvey

FINE AND APPLIED ARTS


Sandra Brown


Heather Bruce


Margaret Dagg


Benyta Doyle


Donald Edgeworth


Robin Godfrey

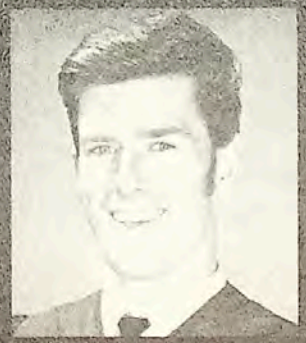
Sidney Jakes


Roberta Johanson

PRIMARY TEACHING (2 YEARS)


Heather Adams


Graham Chesher


Narelle Dawson


Coralyan Elphick



Janice Ferguson



Vivienne Hill



Helene Jenkins



Marlene Kane



Leslie Renton



Douglas Richter



Guy Rigg



Clive Sandon



Sheryl Smith



Calvin Stewart



(3 YRS)



Wendy Bolst



Janette Hughes



Neil Keene



Jennifer Petherbridge



Edwina Ridgeway

SCIENCE DIPLOMA


Ernest Kum Yuen

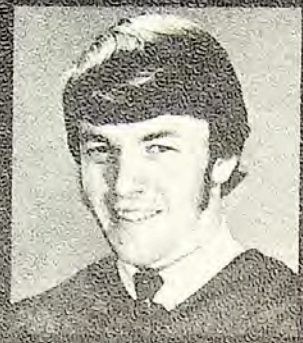
Peter Morey


Anthea Nicholls


Robin Paine


Stephanie Thompson

LABORATORY TECHNICIAN

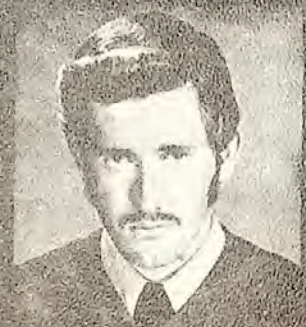
Graham Conway


Carolyn Hankinson


Diane Humphries


John Kemp


Peter Schattleitner

QUALITY CONTROL

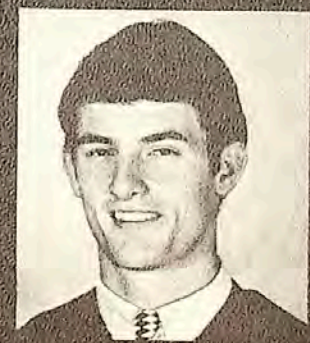
Evan Hughes

COMMERCE DIPLOMA & ACCOUNTANCY CERTIFICATE



Kevin Rappell
Diploma
(Treasurer)



Denise Banford



Arthur Dougherty



Ruth Green



Lynette Hutchinson



Lorinda Johanson



Margaret Penrose



Deborah Pohle



Bruce Potter

SECRETARIAL CERTIFICATE



Karen Anderson



Jennifer Barber



Daphne Best



Cheryl Borgas



Lynda Branster

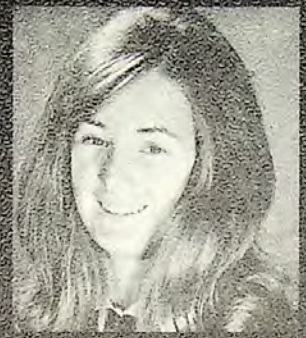

Gail Crow



Bessie Doncevic



Wendy Douglas



Vicki Dunn



Dawn Earl



Roseli Engler



Carolyn Giblett



Suzanne Green

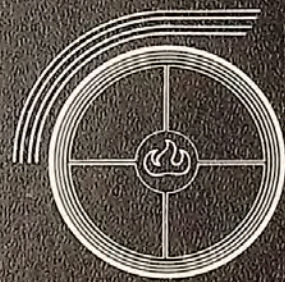



Denise Griffin



Earlyne Hema



Kathy Jazebak



Jennifer Moore



Sandra Pascoe



Beryl Patrick



Joy Patrick



Karen Perkins



Dulce Rickards



Carol Rigby



Julie Rowden



Faye Schneider



Angela Vince



Robyn Ward



Linda Watson

BUILDING



Clyde Drury

HOME ECONOMICS



Clare Hardy



Rosanne Logie



Dawn Maberly



Lynette Robinson



Penelope Smith



Jennifer Thorpe



Amira Tolman



Norman Hardy



Wolfgang Liesens



Richard Skinner



Rosalie Stevenson

IN ABSENTIA

Warren Garnham
Accountancy
Beryl Green
Applied Arts
Penelope Robards
Home Economics

"... and how shall they hear without a preacher?"

To the Graduates...

The Unfinished Revolution must first begin in you. God's secret plan from hidden ages was—
Christ in you, the hope of glory!
This is the plan that will bring back life to the world.

In union with Christ—
God's voice will be your voice
and God's Word will dwell in you.

But have you this message?

UNDERGRADUATES

David Adams, B.A. Theology, 2nd Year
Rodney Adams, Fifth Form, 1st Year
Alvin Adamson, Fifth Form, 1st Year
David Adderton, B.A. Education, 3rd Year
Nickolai Agafonoff, B.A. Theology, 1st Year
Leigh Allen, B.A. Theology, 3rd Year

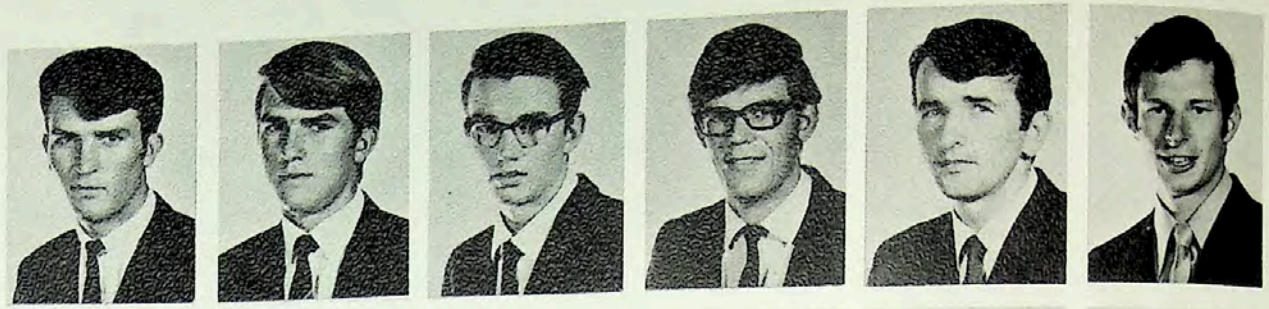

Ronald Allen, B.A. Theology, 2nd Year
Julie Allum, Applied Arts, 1st Year
Kevin Amos, B.A. Theology, 3rd Year
Lynette Arthur, Secretarial, 1st Year
John Ashton, Applied Arts, 1st Year
Glenn Aveling, Sixth Form, 3rd Year



Kenneth Aveling-Rowe, B.Sc. (London), 1st Year
Stephenie Bailey, Fifth Form, 1st Year
Warren Bailey, B.A. Theology, 2nd Year
Karen Baldwin, Secretarial, 2nd Year
Robert Bath, Primary Teaching, 2nd Year
Keith Barnett, B.A. Theology, 2nd Year

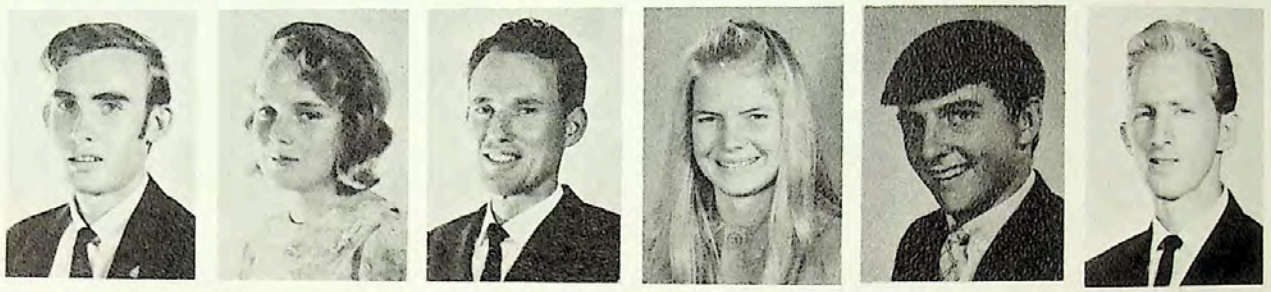

Lynley Bartlett, B.A. Education, 3rd Year
Annette Bartley, Diploma of Commerce, 1st Year
June Barton, Applied Arts, 2nd Year
Narelle Basham, B.A. Education, 1st Year
Peter Baskin, Sixth Form, 2nd Year
Alan Bates, B.A. Theology, 1st Year

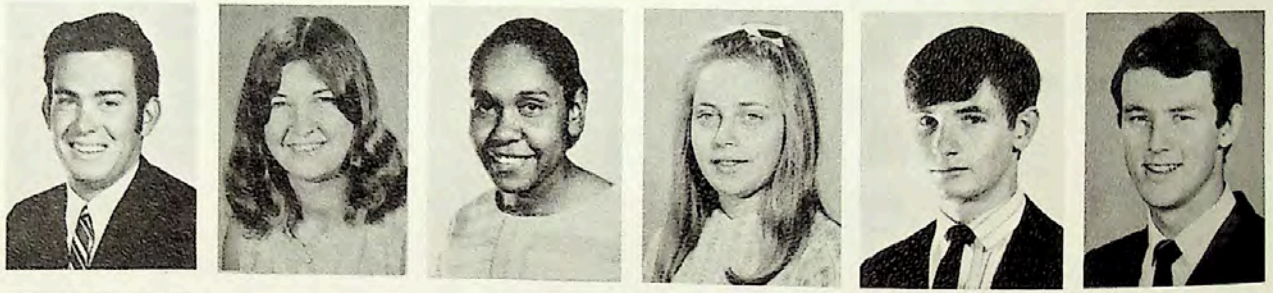

Ngaire Behrens, Primary Teaching, 1st Year
Charles Bennett, B.A. Theology and Education, 1st Year
Roland Bernett, B.Sc. (London), 2nd Year
Colin Bevan, B.Sc. (London), 2nd Year
Penelope Beveridge, Laboratory Technician, 1st Year
Diane Blackburne, Primary Teaching, 2nd Year

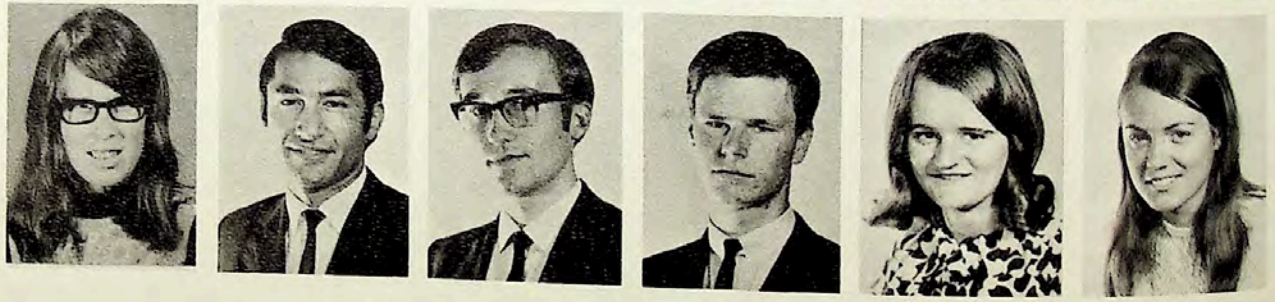

Graham Blackburne, B.Sc. (London), 1st Year
Barrie Blakeway, B.A. Theology, 2nd Year
Linda Blenkiron, Primary Teaching, 1st Year
Gerard Blum, B.A. Education, 3rd Year
Charles Bobongie, Subjects, 2nd Year
Dennis Bobongie, Building Construction, 1st Year



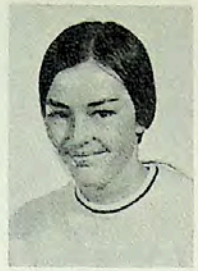


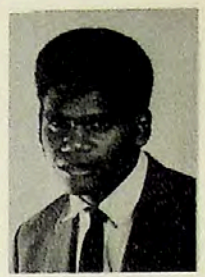

Heather Borgas, Sixth Form, 1st Year
Dorothy Bottrell, Certificate of Music, 1st Year
Geoffrey Bowman, B.A. Education, 1st Year
Robert Bowman, Building Construction, 2nd Year
Ross Boyle, Applied Arts, 2nd Year
Karen Branster, B.A. Education, 1st Year




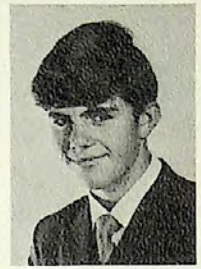
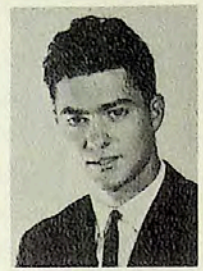


Maree Brewer, Diploma of Commerce, 1st Year
Susanne Britten, Six Form, 2nd Year
Beress Brooks, B.Sc. (London), 2nd Year
Robert Broomhall, B.A. Theology, 1st Year
Bebe Broughton, Bible Instructor, 2nd Year
Gwenda Brown, Primary Teaching, 1st Year




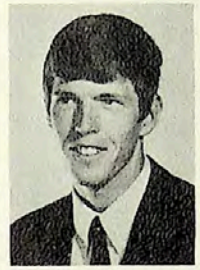



Ian Brown, B.A. Theology, 1st Year
Michael Browning, B.A. Theology, 1st Year
Malcolm Bruce, B.Sc. (London), 1st Year
Elaine Brunner, Secretarial, 1st Year
Colleen Bryan, Primary Teaching, 1st Year
Robyn Budarick, Subjects, 1st Year





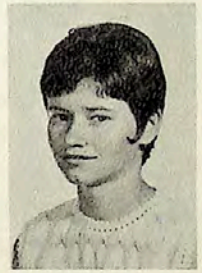


Malcolm Bull, B.A. Theology, 2nd Year
Gerald Burke, Building Construction, 1st Year
Kevin Burlace, Applied Arts, 2nd Year
Lynn Burton, B.A. Theology, 2nd Year
Adrian Butcher, Fifth Form, 1st Year
Clive Butcher, B.A. Theology, 3rd Year








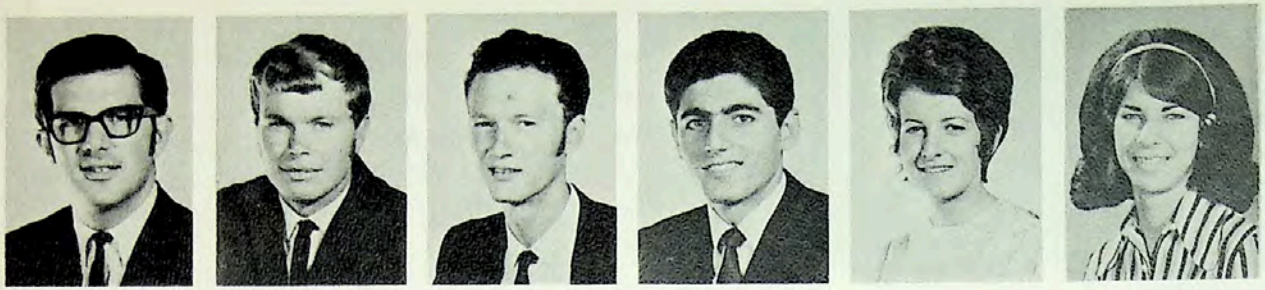

Allan Butler, B.A. Theology, 1st Year
Harold Butlin, Subjects, 1st Year
John Byfield, Applied Arts, 2nd Year
Razmik Cachatoor, Sixth Form, 1st Year
Glynis Cameron, Subjects, 1st Year
Maria Caminiti, Secretarial, 1st Year



Anthony Campbell, B.A. Theology, 2nd Year
Angela Cannone, Secretarial, 1st Year
Norman Carlsen, B.Sc. (London), 4th Year
David Carter, B.A., Theology, 1st Year
Paul Cavanagh, B.A. Theology, 2nd Year
Julie Cernik, B.A. Education, 1st Year

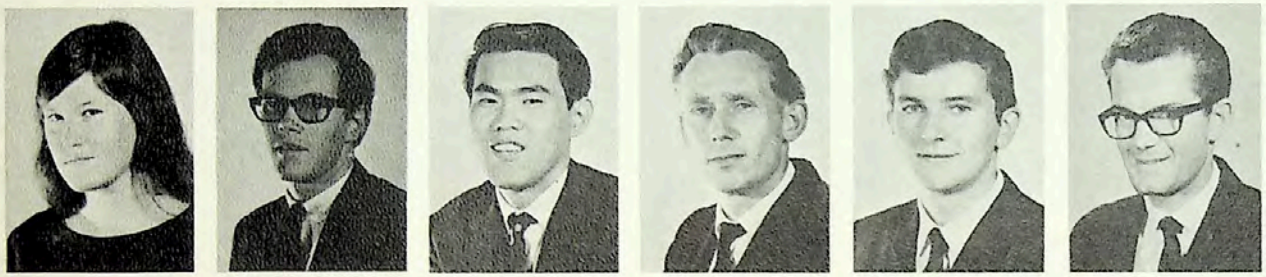

Delys Chapman, Fifth Form, 1st Year
Kenneth Chapman, B.Sc. (London), 4th Year
Clarence Chew, Sixth Form, 2nd Year
Graeme Chick, Theology Subjects, 4th Year
Brian Christian, B.A. Theology, 1st Year
Colin Christian, Building Construction, 1st Year



Lin Chuang, B.A. Education, 2nd Year
Christine Clancy, Secretarial, 1st Year
Bronwyn Clapham, B.A. Education, 1st Year
Colin Clark, Applied Arts, 2nd Year
Dianne Cleary, Subjects, 1st Year
Ray Codling, Quality Control, 1st Year



Gary Coe, B.Sc. (London), 2nd Year
Darryl Collett, Applied Science Diploma, 1st Year
Winsome Coltheart, Secretarial, 1st Year
Maureen Connor, Certificate of Music, 1st Year
Glenda Coombe, Primary Teaching, 1st Year
Christopher Cowled, B.A. Theology, 2nd Year

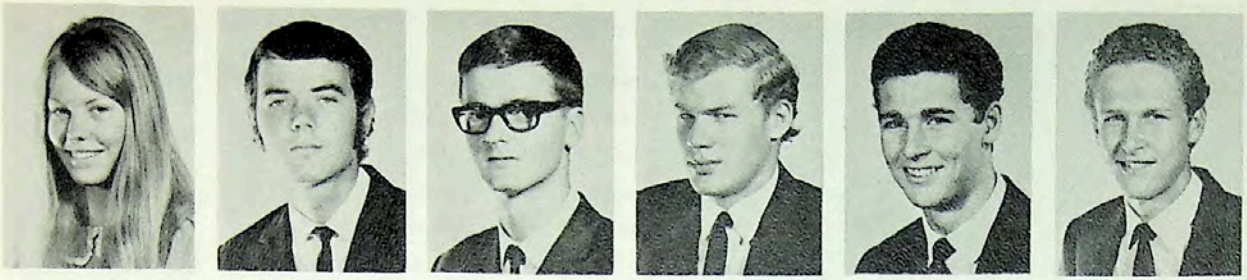

Ruth Cowled, Applied Arts, 2nd Year
Dale Cowley, B.Sc. (London), 2nd Year
Geoffrey Coyte, Quality Control, 1st Year
Glendyn Cozens, B.Sc. (London), 1st Year
David Crabtree, B.A. Theology, 1st Year
Glenn Crabtree, Fifth Form, 1st Year

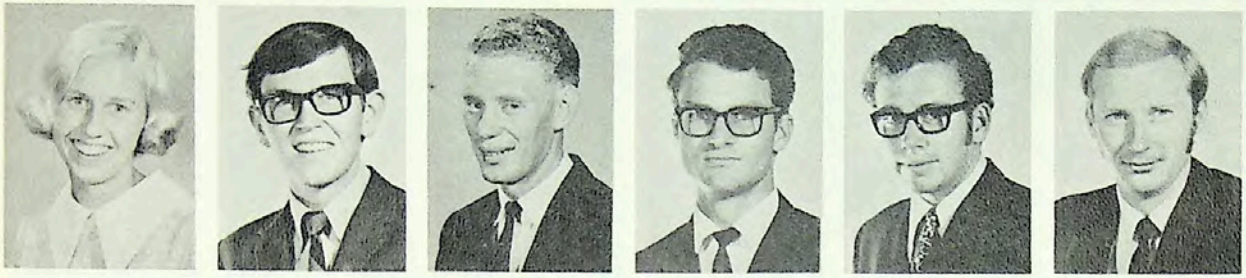

Jualita Craig, Fifth Form, 1st Year
Ronald Craig, B.A. Theology, 2nd Year
Allan Croft, B.A. Theology, 1st Year
Ross Cuthbert, B.Sc. (London), 3rd Year
Barry Davis, B.A. Theology, 3rd Year
Peter Dawes, B.A. Education, 1st Year



Merilyn Dever, Certificate of Music, 1st Year
Donald Dickins, B.A. Education, 3rd Year
Wayne Dillon, Subjects, 1st Year
Alwyn Dines, Subjects, 1st Year
Jennifer Dines, Fifth Form, 1st Year
Helene Doak, Subjects, 1st Year



Ross Donald, B.A. Education, 2nd Year
Nancy Doom, Secretarial, 1st Year
John Dose, B.A. Education, 2nd Year
Maxwell Dowling, Primary Teaching, 1st Year
Kaye Driscoll, Primary Teaching, 1st Year
Lyle Drury, Diploma of Commerce, 2nd Year



Janet Dunbar, B.A. Education, 3rd Year
Desmond Dunn, B.A. Theology, 3rd Year
Glenys Eastwood, Subjects, 1st Year
Judith Edwards, B.A. Education, 1st Year
Marion Ellicot, Applied Arts, 2nd Year
John Entermann, B.A. Theology, 1st Year

Robyn Fakes, Subjects, 1st Year
David Faull, B.A. Education, 3rd Year
Warren Fedorow, B.A. Theology, 1st Year
George Ferguson, Diploma of Commerce, 1st Year
Carole Ferris, Primary Teaching, 1st Year
Margaret Fisher, B.Sc. (London), 2nd Year

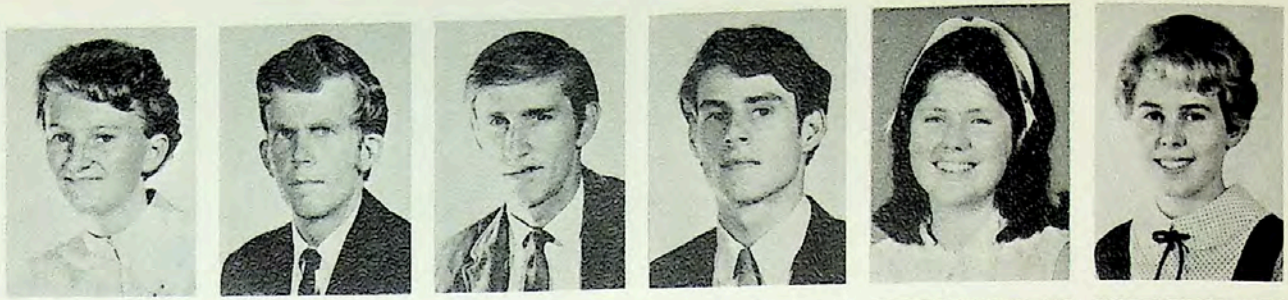

Ruth Fleming, Secretarial, 1st Year
Adrian Flemming, B.A. Theology, 2nd Year
Karyne Ford, Fifth Form, 1st Year
Christopher Frahm, Subjects, 1st Year
Nerallie Franks, Primary Teaching, 1st Year
Carolyn Fraser, Subjects, 1st Year

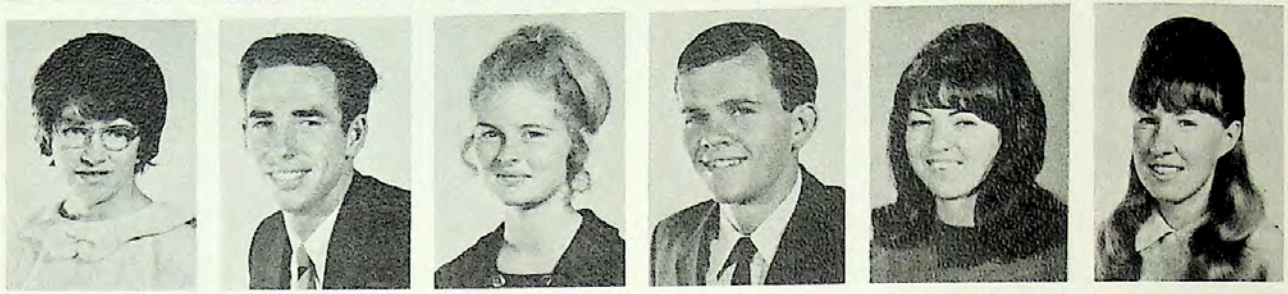

Nemera Fufa, B.A. Education, 3rd Year
Daryl Glausha, Subjects, 1st Year
Grant Gambrill, Sixth Form, 1st Year
Gregory Gambrill, Sixth Form, 1st Year
Barry Gane, B.A. Theology, 1st Year
Denise Garrett, B.A. Education, 1st Year



Georgina Gate, B.Sc. (London), 1st Year
Lynette Gilbett, B.A. Education, 2nd Year
Carl Gobbert, Applied Arts, 2nd Year
Colin Goldsmith, B.Sc. (London), 1st Year
Zenon Golenia, B.Sc. (London), 1st Year
Neville Goss, B.A. Theology, 1st Year

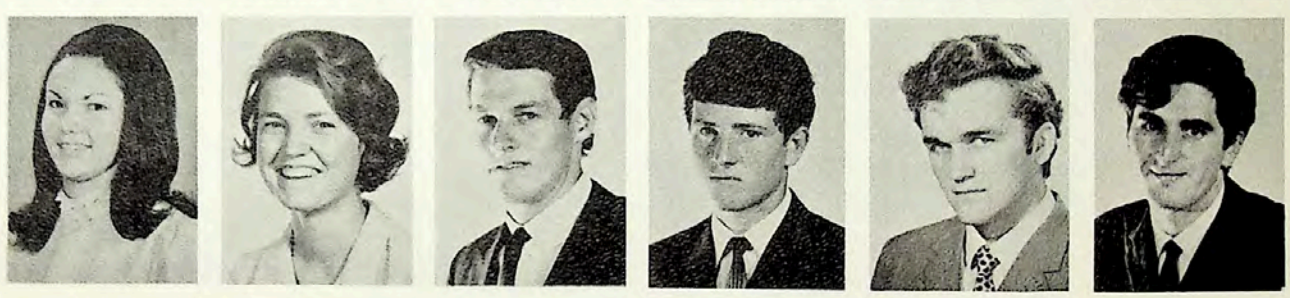

Yvonne Grace, Applied Arts, 1st Year
Laurence Green, Building Construction, 1st Year
Kathy Greenway, B.Sc. (London), 1st Year
Eric Greenwell, B.A. Theology, 1st Year
Estelle Greive, Primary Teaching, 1st Year
Keith Grolimund, Subjects, 1st Year



Gavan Grosser, B.A. Theology, 2nd Year

Paul Guy, Sixth Form, 1st Year

John Hackwell, B.A. Theology, 2nd Year

Daryll Hall, Quality Control, 1st Year

Floris Hames, Primary Teaching, 2nd Year

Frederick Harding, B.A. Theology, 2nd Year

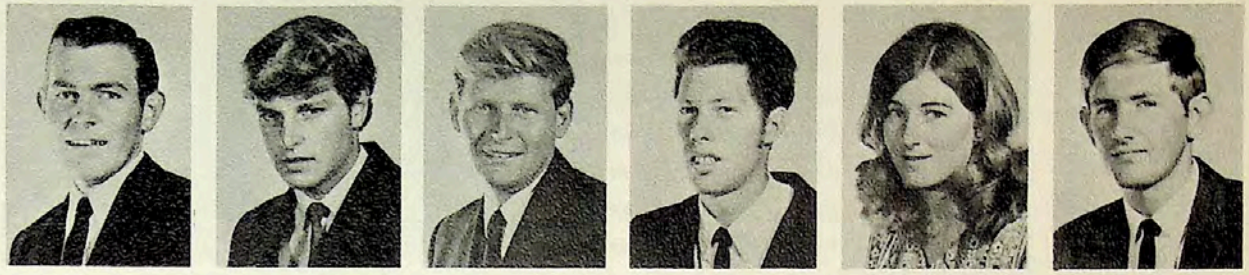

Gail Harrison, B.A. Education, 1st Year

Peter Harrison, B.A. Theology, 1st Year

Stanley Hart, B.A. Theology, 3rd Year

Roger Hartley, B.Sc. (London), 4th Year

Kenneth Hawkes, B.A. Education, 1st Year

Nina Hearn, Subjects, 2nd Year

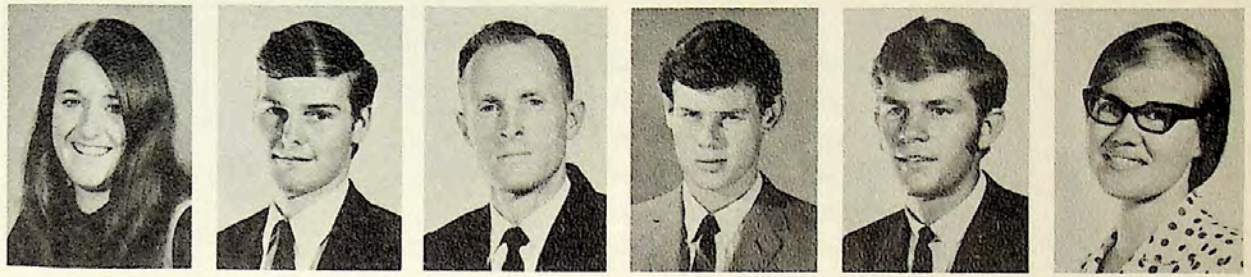

Bruce Heise, Applied Arts, 2nd Year

Geoffrey Heise, Sixth Form, 2nd Year

Kenneth Helsby, Diploma of Commerce, 2nd Year

Hank Hendricks, Primary Teaching, 1st Year

Roger Henley, B.A. Theology, 3rd Year

Ronald Herbert, Diploma of Commerce, 1st Year

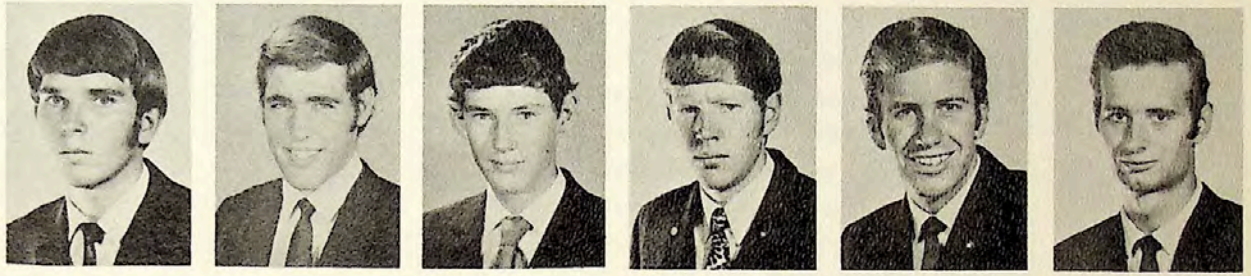

Lyndley Hill, B.Sc. (London), 2nd Year

Lyndsay Hiscox, B.A. Education, 1st Year

Nola Hobbs, B.A. Education, 1st Year

Roger Holm, Subjects, 1st Year

Bertrick Holten, Subjects, 1st Year

Craig Hopgood, B.A. Education, 3rd Year

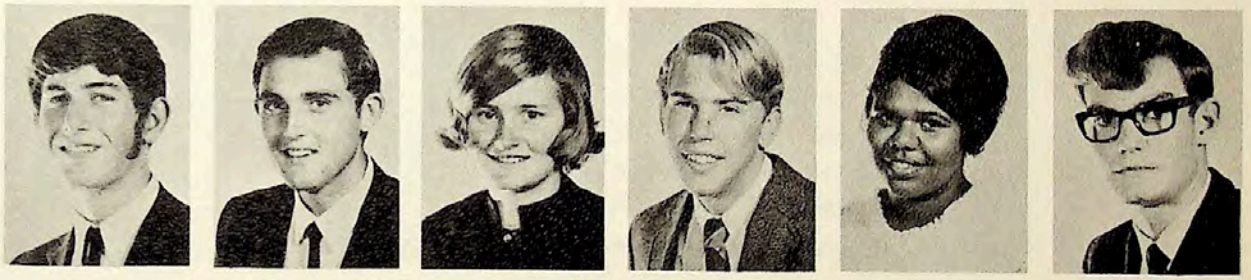

Noel Hosken, Diploma of Commerce, 2nd Year

Colin House, B.A. Theology, 2nd Year

Ian Howie, Primary Teaching, 1st Year

Margaret Howie, Primary Teaching, 1st Year

Jennifer Hunger, Primary Teaching, 2nd Year

David Iredale, B.Sc. (London), 2nd Year





Rudolf Iro, B.A. Theology, 2nd Year
Warren Irvine, B.A. Theology and Education, 1st Year
Maryanne Jackson, Applied Arts, 2nd Year
Nomi Jackson, B.A. Education, 1st Year
Stephen Jakovac, Subjects, 2nd Year
Aaron Jeffries, B.A. Theology, 1st Year



Denis Jenkins, Applied Arts, 2nd Year
Peter Johnson, B.A. Theology, 1st Year
Adrian Jones, B.A. Theology, 3rd Year
Jean Jordon, Home Economics, 1st Year
Kerry Judd, Primary Teaching, 2nd Year
Geoffrey Kane, B.A. Theology, 2nd Year



Leonie Keitley, Subjects, 2nd Year
Elizabeth Kent, Fifth Form, 1st Year
Herbert Kersten, B.A. Theology, 2nd Year
Andrew Kingston, B.A. Theology, 2nd Year
Morris Krieg, B.A. Theology, 4th Year
Glenys Kuchel, Primary Teaching, 2nd Year



Jennifer Kum Yuen, Applied Arts, 1st Year
Snowda Kwok, B.A. Education, 2nd Year
David La Cava, Subjects, 1st Year
Marilyn Langman, Subjects, 1st Year
Genady Lawson, B.S.c. (London), 1st Year
Kenneth Lawson, Subjects, 3rd Year

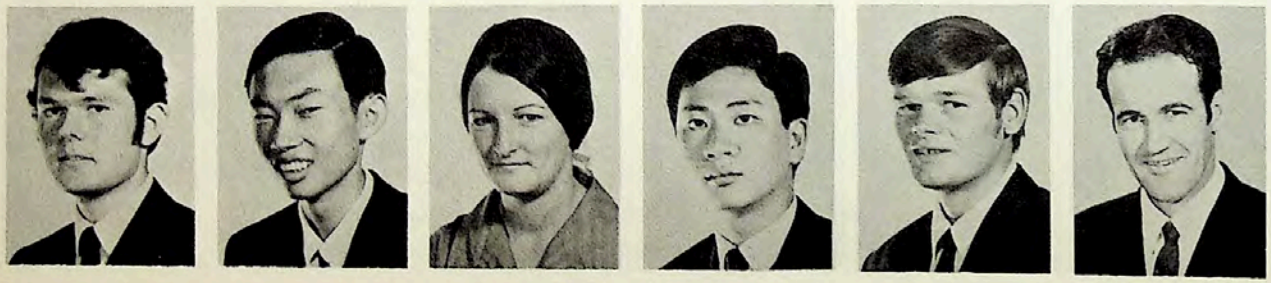

Waverly Le Bard, B.Sc. (London), 1st Year
John Lee Chin, B.A. Education, 3rd Year
Kathryn Lewis, Applied Arts, 1st Year
Kho Lim, Sixth Form, 2nd Year
Eric Livingston, B.A. Theology, 1st Year
Colin Lockyer, B.A. Theology, 3rd Year



Jennifer Logan, Subjects, 1st Year
Robert Logie, B.Sc. (London), 2nd Year
Heather Logue, Primary Teaching, 1st Year
Janice Lovelock, Home Economics, 1st Year
David Luchow, B.A. Theology, 1st Year
Judith Maher, Subjects, 1st Year

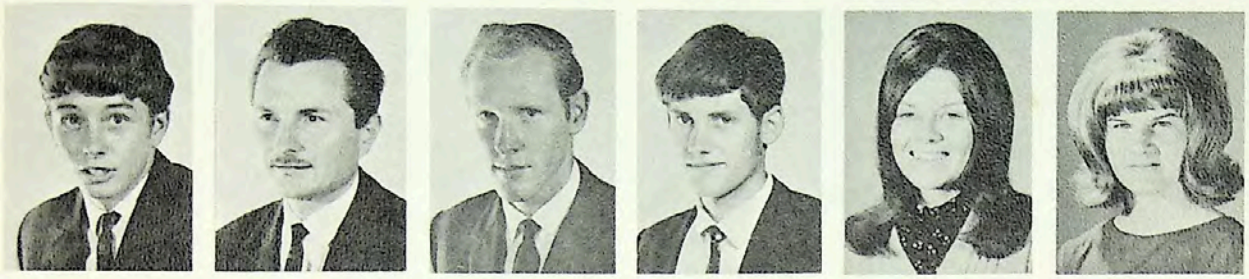

Kevin Mann, Quality Control, 1st Year
Radivoje Markovic, B.A. Theology, 2nd Year
Stan Marks, B.A. Theology, 1st Year
Melvin Marshall, Applied Arts, 1st Year
Jenelle Martin, Secretarial, 1st Year
Kathy Martin, Primary Teaching, 1st Year



Lorraine Martin, B.A. Education, 3rd Year
George Masters, B.A. Theology, 3rd Year
Gregory Masters, Fifth Form, 1st Year
Shirley Mathews, Primary Teaching, 2nd Year
Noel Maywald, B.Sc. (London), 2nd Year
Irene Mead, Secretarial, 1st Year



Lawrence Meintjes, B.A. Theology, 1st Year
Errol Menkens, Building Construction, 1st Year
David Menzies, Sixth Form, 1st Year
Barry Miller, Diploma of Commerce, 1st Year
Murray Millar, B.A. Theology, 2nd Year
Patrice Mitchell, Laboratory Technician, 1st Year

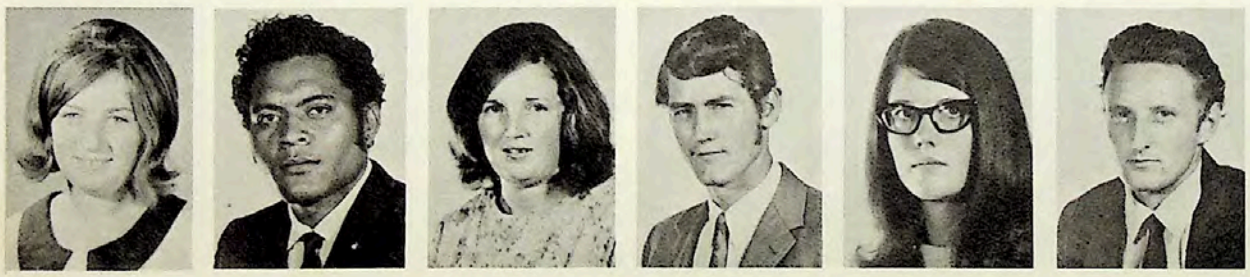

Roslyn Mitchell, Primary Teaching, 2nd Year
Dan Moala, B.A. Education, 3rd Year
Gwendolyn Moore, Secretarial, 1st Year
John Musk, Building Construction, 1st Year
Heather MacFarlane, Fifth Form, 1st Year
John MacGillivray, B.A. Theology, 2nd Year

Jillian MacGregor, Secretarial, 1st Year
Aurea McDowell, Fifth Form, 1st Year
Brian McFarlane, B.A. Theology and Education, 3rd Year
Shirley McGlinn, Subjects, 1st Year
Peter McGruddy, B.A. Education, 1st Year
Colleen McIntyre, Applied Arts, 2nd Year



Glendon McLane, B.Sc. (London), 3rd Year
Roderick McLeod, B.A. Theology, 3rd Year
Laurence McMurtry, B.A. Theology, 3rd Year
Kerry McPhail, B.A. Theology, 2nd Year
Lawrence Nelson, B.A. Theology, 1st Year
Edu Neirinckx, B.A. Education, 3rd Year

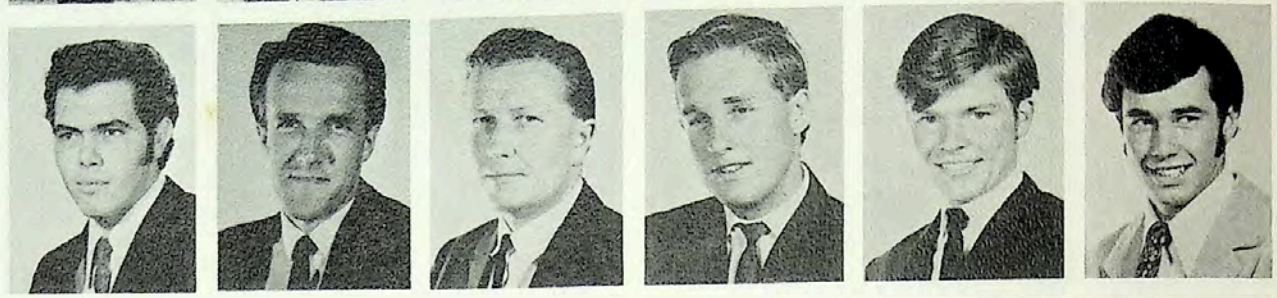

Beverly Nolan, Primary Teaching, 2nd Year
Hazel Nowlan, Secretarial, 1st Year
Eru Nyombi, B.Sc. (London), 1st Year
John Ogg, Sixth Form, 1st Year
Sioutu Okesene, B.A. Theology, 2nd Year
Barry Oliver, B.A. Theology, 1st Year



Fay Oliver, Subjects, 1st Year
Kevin Ormiston, Certificate of Accountancy, 1st Year
Linda Osman, Sixth Form, 2nd Year
David Owen, Certificate of Accountancy, 1st Year
John Pasco, B.A. Theology, 1st Year
Jeanette Paulin, Subjects, 1st Year

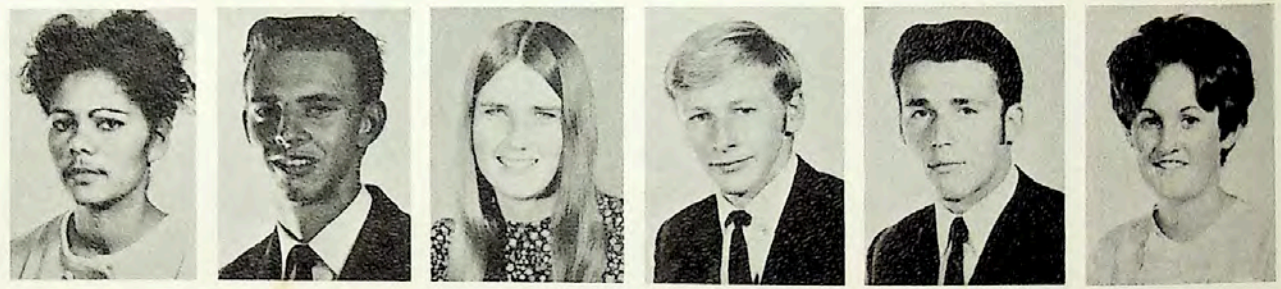

Rhonda Paxinos, B.Sc. (London), 1st Year
Richard Pearce, B.Sc. (London), 2nd Year
Mervalyn Peatey, Primary Teaching, 1st Year
Delmae Pengilley, B.Sc. (London), 2nd Year
Felicity Peterson, Applied Arts, 2nd Year
Rachel Petrie, Home Economics, 1st Year



Dianne Pettingill, Primary Teaching, 1st Year
Nerolie Phillips, B.Sc. (London), 1st Year
Grace Pinkerton, Secretarial, 1st Year
Brian Pitt, B.A. Theology, 1st Year
Graeme Plane, B.Sc. (London), 1st Year
Kay Polglase, Primary Teaching, 2nd Year



David Potter, B.A. Education, 1st Year
Malcolm Potts, B.A. Theology, 2nd Year
Ellen Popovic, Primary Teaching, 1st Year
Warren Price, B.A. Theology, 3rd Year
Kathleen Pringle, Subjects, 1st Year
David Pye, Sixth Form, 1st Year

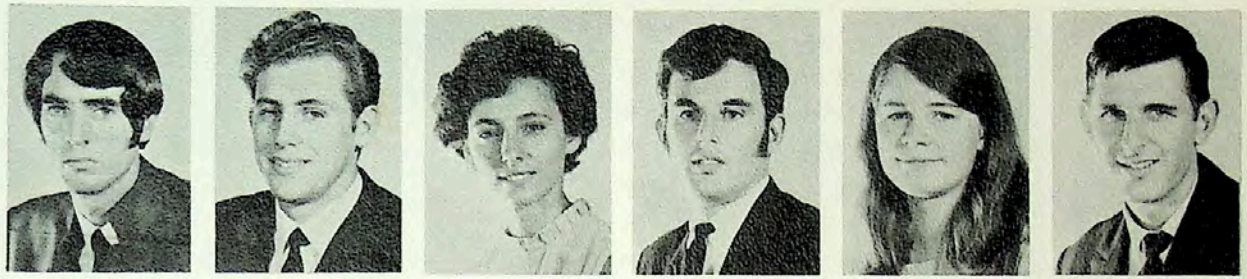

Rayleen Radley, Secretarial, 1st Year
Colin Rampton, B.A. Theology, 3rd Year
Peter Rampton, B.A. Theology, 3rd Year
Margaret Raphael, Subjects, 1st Year
Dale Ratliff, B.A. Education, 3rd Year
Gennette Reid, Home Economics, 1st Year



Gabriel Reynaud, Fifth Form, 1st Year
Jane Reynolds, B.A. Education, 1st Year
Jan Richter, Primary Teaching, 1st Year
Glenn Roberts, B.A. Theology, 3rd Year
Peter Roberts, Primary Teaching, 1st Year
David Robertson, B.A. Theology, 2nd Year



Brian Robinson, B.A. Education, 1st Year
Cherry Robinson, Primary Teaching, 1st Year
Ian Robinson, Primary Teaching, 1st Year
Allen Robson, Applied Arts, 3rd Year
Earle Robson, Diploma of Commerce, 2nd Year
Ray Roennfeldt, B.A. Theology, 1st Year

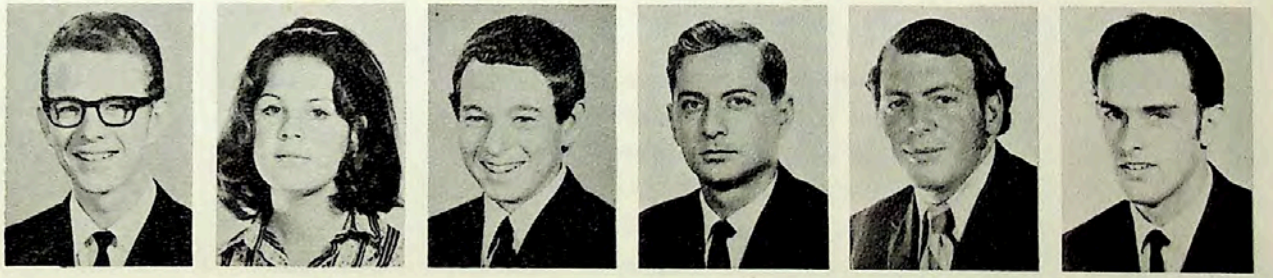



David Rowe, Primary Teaching, 2nd Year
Robyn Roy, Applied Arts, 2nd Year
Jill Sandon, Primary Teaching, 1st Year
Mervyn Savage, Subjects, 3rd Year
Colleen Sawyer, Primary Teaching, 2nd Year
Lyndon Schultz, B.Sc. (London), 1st Year



John Schulz, Diploma of Commerce, 1st Year
Brian Shuttleworth, Applied Arts, 2nd Year
Bowman Sibarani, B.A. Education, 3rd Year
Colleen Simms, Primary Teaching, 1st Year
Harold Siregar, B.A. Education, 2nd Year
Gray Slade, B.Sc. (London), 1st Year



Susan Slade, Secretarial, 1st Year
Cheryll Smith, B.Sc. (London), 1st Year
Colville Smith, B.A. Theology, 3rd Year
Gordon Smith, B.A. Theology, 1st Year
Rosemary Smith, Subjects, 1st Year
Loeen Sparks, Secretarial, 1st Year



Bev Sperring, Applied Arts, 1st Year
Gordon Stafford, B.A. Theology, 2nd Year
Kevin Stafford, Applied Arts, 1st Year
Margaret Stafford, Fifth Form, 1st Year
Lyndon Standish, B.A. Education, 2nd Year
Chester Stanley, B.A. Theology, 3rd Year



Raelene Stanley, B.A. Education, 2nd Year
Denis Steley, B.A. Education, 3rd Year
Alwyn Stocken, Sixth Form, 1st Year
Warina Stocken, Sixth Form, 1st Year
Rodney Summerscales, Sixth Form, 2nd Year
Angela Szeszeran, Primary Teaching, 1st Year

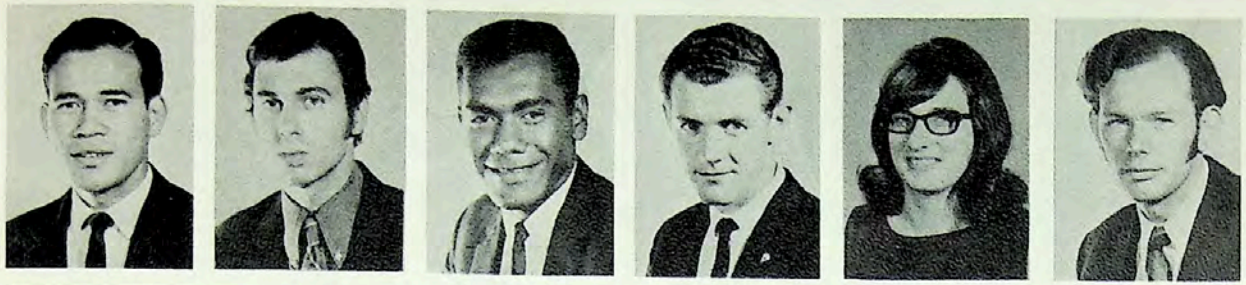

Kuresa Taga'i, B.A. Education, 2nd Year
Lowell Tarling, B.A. Education, 3rd Year
Nomani Tausere, B.A. Education, 2nd Year
Lawrence Taylor, Applied Arts, 1st Year
Darralyn Townend, Primary Teaching, 1st Year
Kevin Townend, B.A. Theology, 3rd Year

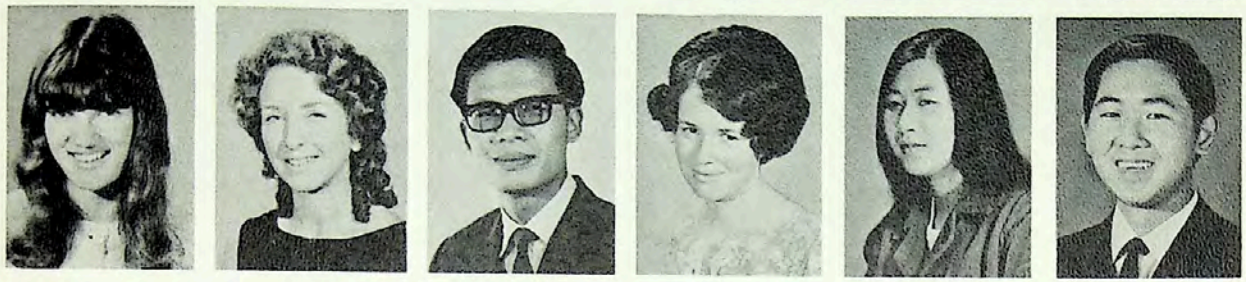

Lesley Trulson, Primary Teaching, 1st Year
Elaine Truscott, Subjects, 1st Year
Lin Tsang, B.Sc. (London), 4th Year
Carolyn Timms, B.A. Education, 1st Year
Jasmine Tsia, Secretarial, 1st Year
John Tsia, Secretarial, 1st Year



Meli Tuqota, Certificate of Music, 2nd Year
Arnold Turner, Laboratory Technician, 1st Year
Sharyn Turner, B.Sc. (London), 1st Year
Jan Veld, Subjects, 2nd Year
Sharon Wake, Primary Teaching, 1st Year
Bruce Waldrip, B.Sc. (London), 2nd Year



Keith Walker, Building Construction, 1st Year
Robert Walker, B.A. Education, 3rd Year
John Wallace, B.Sc. (London), 3rd Year
Lana Walsh, Secretarial, 1st Year
Stanley Walsh, B.Sc. (London), 2nd Year
Allan Walshe, B.A. Theology, 1st Year



Andrew Ward, B.Sc. (London), 1st Year
Margaret A. Ward, B.A. Education, 3rd Year
Margaret G. Ward, B.A. Education, 3rd Year
Loanne Wareham, Primary Teaching, 2nd Year
Graham Waters, Applied Arts, 1st Year
Martin Waterworth, B.Sc. (London), 1st Year

Helen Watson, Applied Arts, 2nd Year
Bronwen Watts, Secretarial, 1st Year
John Watts, B.A. Theology, 2nd Year
Glenn Weare, B.A. Theology, 2nd Year
Allan Webster, B.A. Education, 2nd Year
Graham Webster, B.Sc. (London), 1st Year

Melva Webster, Subjects, 1st Year
Jasmine Welling, Secretarial, 2nd Year
John Wells, B.A. Theology, 2nd Year
Robyn Were, Fifth Form, 1st Year
Wendy Were, Fifth Form, 1st Year
Diane West, Secretarial, 1st Year

Warren Westacott, B.A. Education, 1st Year
Suzanne Whittaker, B.A. Education, 1st Year
Ruth Whyte, Secretarial, 1st Year
Jennifer Wicks, B.A. Education, 2nd Year
Elizabeth Williams, Subjects, 1st Year
Martin Willis, B.A. Education, 3rd Year

Kerry Wilmott, Building Construction, 1st Year
Geoffrey Wilson, Quality Control, 1st Year
Debra Wood, Primary Teaching, 2nd Year
Barry Wright, B.A. Education, 2nd Year
Darryl Wright, Building Construction, 1st Year
Geoffrey Wright, Building Construction, 1st Year

Lyndon Wright, B.A. Theology, 1st Year
John Zambo, B.Sc. (London), 1st Year

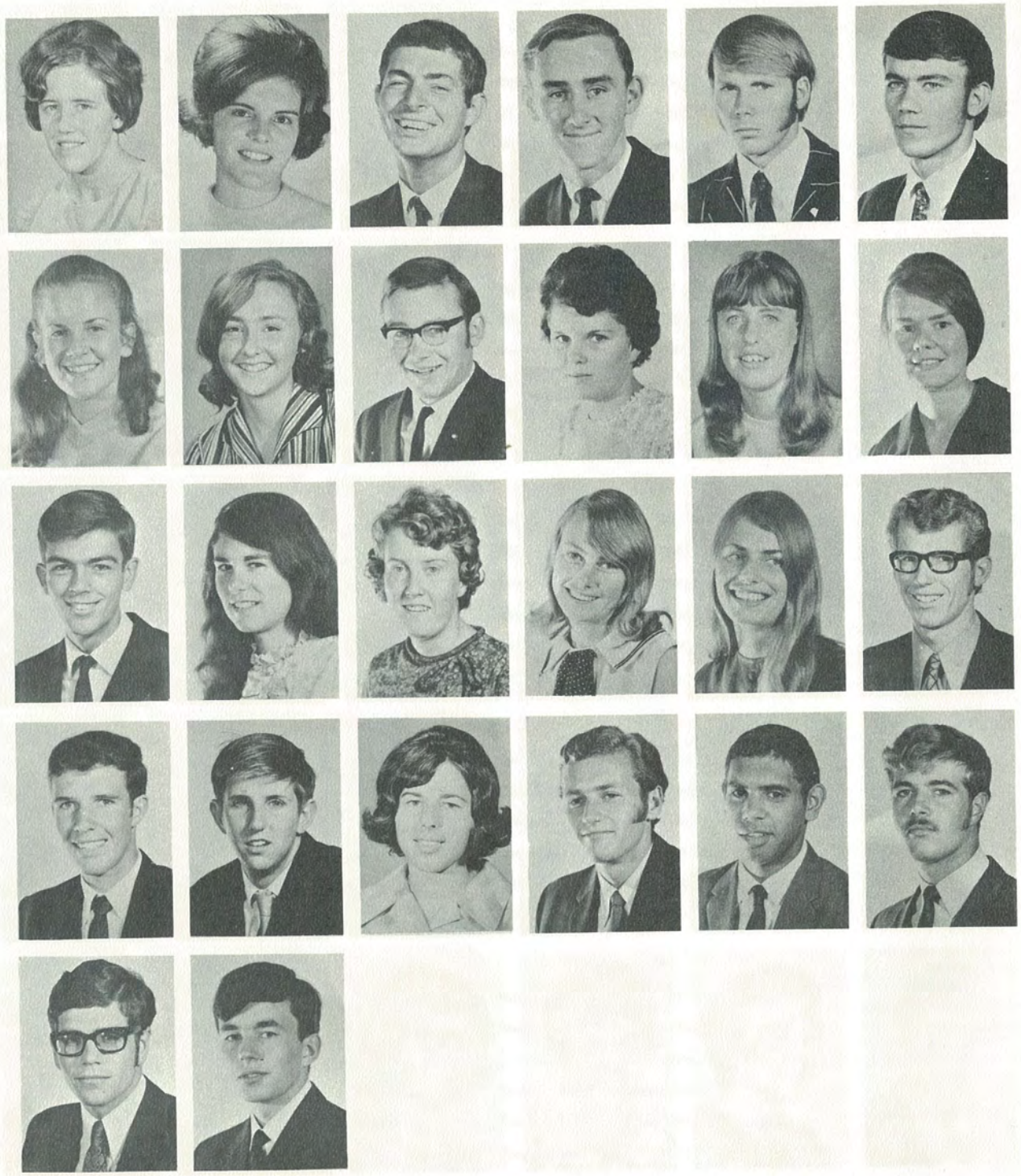

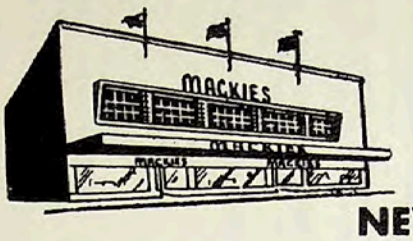

BUY Quality at **MACKIES**

NEWCASTLE'S *'SENIOR'* FURNITURE STORE

BEST Selection -- BEST Service -- BEST Value

Mackies for the Latest in

FURNISHINGS

- ALL CURTAIN FABRICS
- Holland and Venetian and Tracks
- Window Pelmets and Tracks
- Top name Chenille Bedspreads
- Famous Brand Blankets
- LATEST IN QUALITY WALLPAPER

Mackies Will Measure Your Window and Quote Free

BUY QUALITY FURNITURE ON MACKIES' OWN EASY TERMS

- ✳ Lounge, Bedroom, and Dining Suites
- ✳ Kitchen Settings—Floor and Wall Units
- ✳ Pre-fab and Assembled Wardrobe Units
- ✳ Greatest Choice of Linos and Carpets
- ✳ Top Name Innerspring Mattresses

FREE DELIVERY—EASY TERMS

MACKIES

- NEWCASTLE WEST
- NELSON ST., WALLSEND
- KOTARA FAIR

FREE PARKING
REAR OF OUR STORE
ENTRANCE KING STREET,
NEWCASTLE.



Everything for the home

Building Materials :: Plumbing Supplies :: Paint and Accessories :: Handyman Supplies :: Gardening Supplies :: Electrical Appliances :: Kitchenware Outdoor Living Advisory Services.

ARCHITECTURAL and BUILDERS' HARDWARE :: ENGINEERING and RURAL SUPPLIES :: HOTEL and CLUB SUPPLIES

SORBYS

289 HUNTER ST., NEWCASTLE :: 2-0431
HUDSON ST., HAMILTON :: :: 61-0431

BRANCHES THROUGHOUT N.S.W.

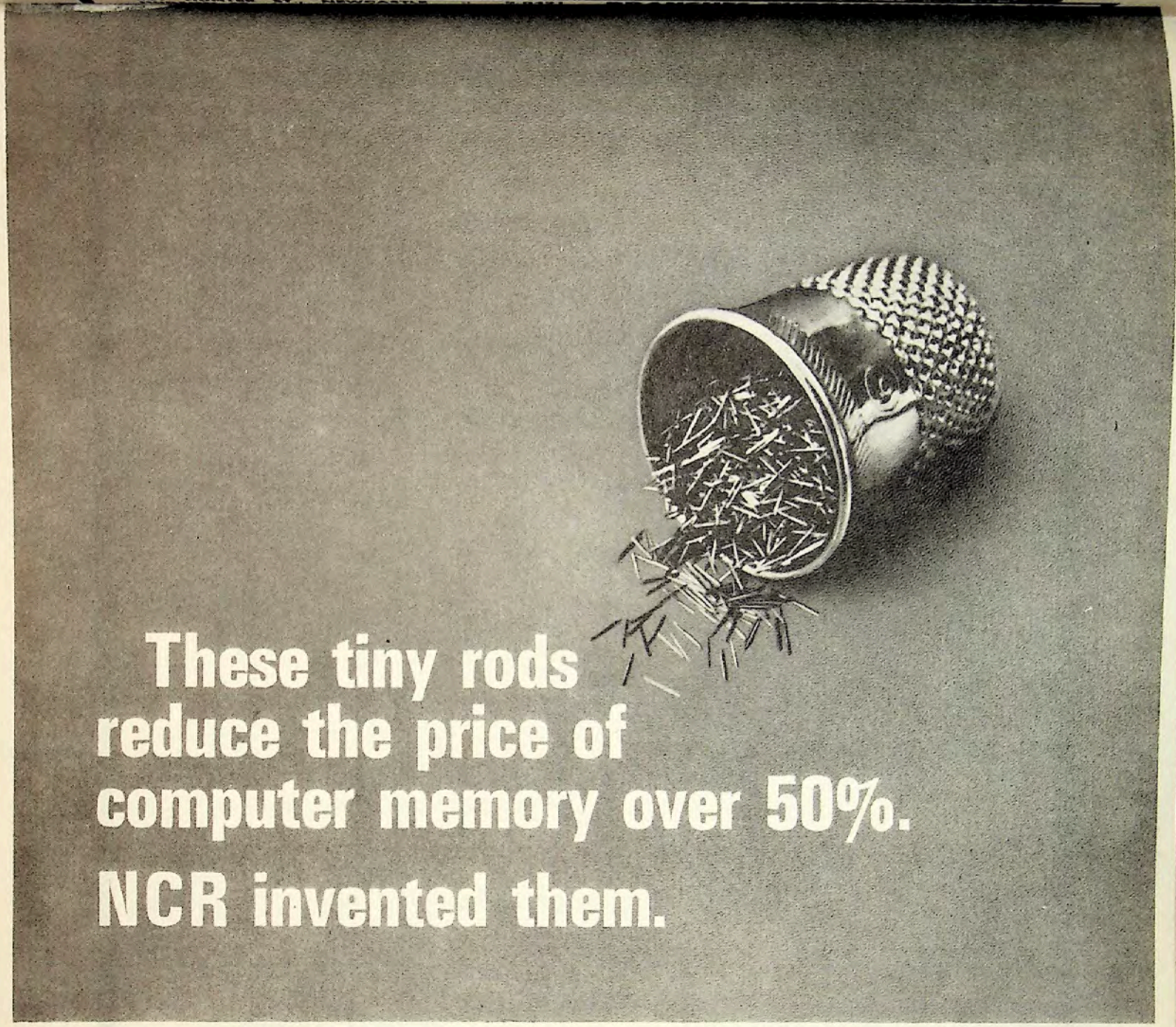

There are over 147,000 thin-film rods in every Century computer memory. They think in billionths of a second.

The same kind of ingenuity created the world-famous NCR computers, accounting machines, cash registers, and adding machines.

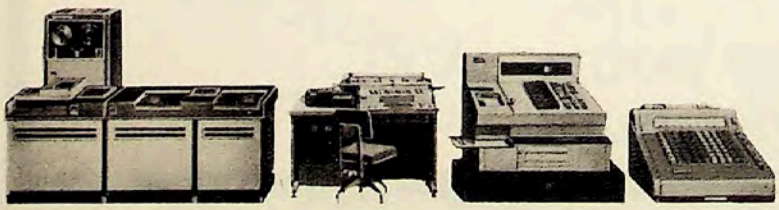

NCR

THE NATIONAL CASH REGISTER CO. PTY. LTD.

Good morning! Good morning! Good morning! Good morning! Good morning!



You'll get just as many good mornings out of the new-look Weet-Bix pack as you got out of the old one.

And a hearty helping of whole grain Weet-Bix natural wheat goodness still costs you a low one and a half cents.

So you see, nothing important has changed.

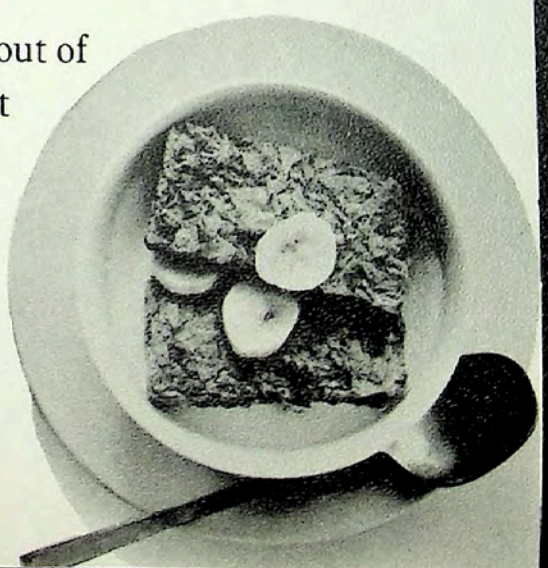

S6353

The Morisset Pharmacy

J. M. MELETIOS, M.P.S., Ph.C.

DORA STREET
MORISSET
OPPOSITE RAILWAY

Photographic Supplies
Prescriptions and Toilet Requisites

BABY FOODS

Beach Bags, Caps, and Suntan Lotion
Sunglasses :: Helena Rubenstein Cosmetics
Simpson Jewellery :: "Old Spice"
Desert Flower :: Tweed :: Onyx

BUS DELIVERS **PHONE 73 1539**



DOOLEYS

- ***Newsagency***
- ***Milk Bar, and***
- ***Confectionery***

22 MAITLAND ROAD
COORANBONG
Phone 268

Complete range of Periodicals, School Stationery, Toys, Gifts, Souvenirs of Cooranbong, Greeting Cards, Sports Shoes, etc.

Agents for all KODAK Supplies.



Winns - Newcastle

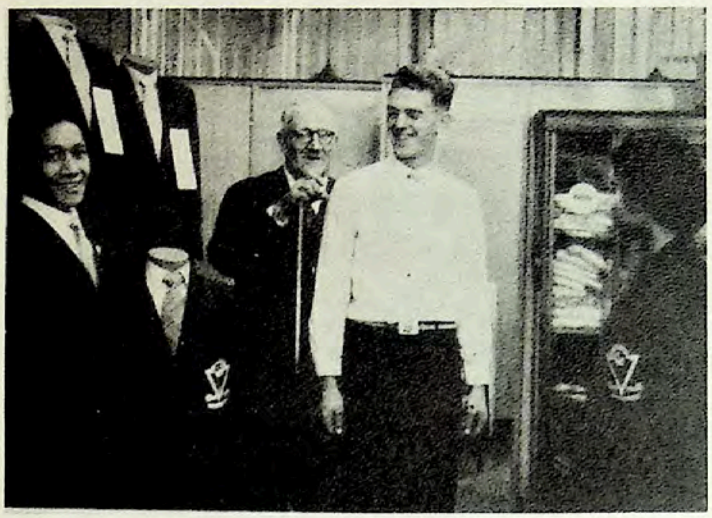

"THE BLAZER SPECIALISTS"

The Friendly Store is renowned for expertly tailored ultra-smart BLAZERS made by craftsmen, and will be pleased to supply quotations for Club Blazers.

ALL DEPARTMENTS CATER FOR MAIL ORDERS

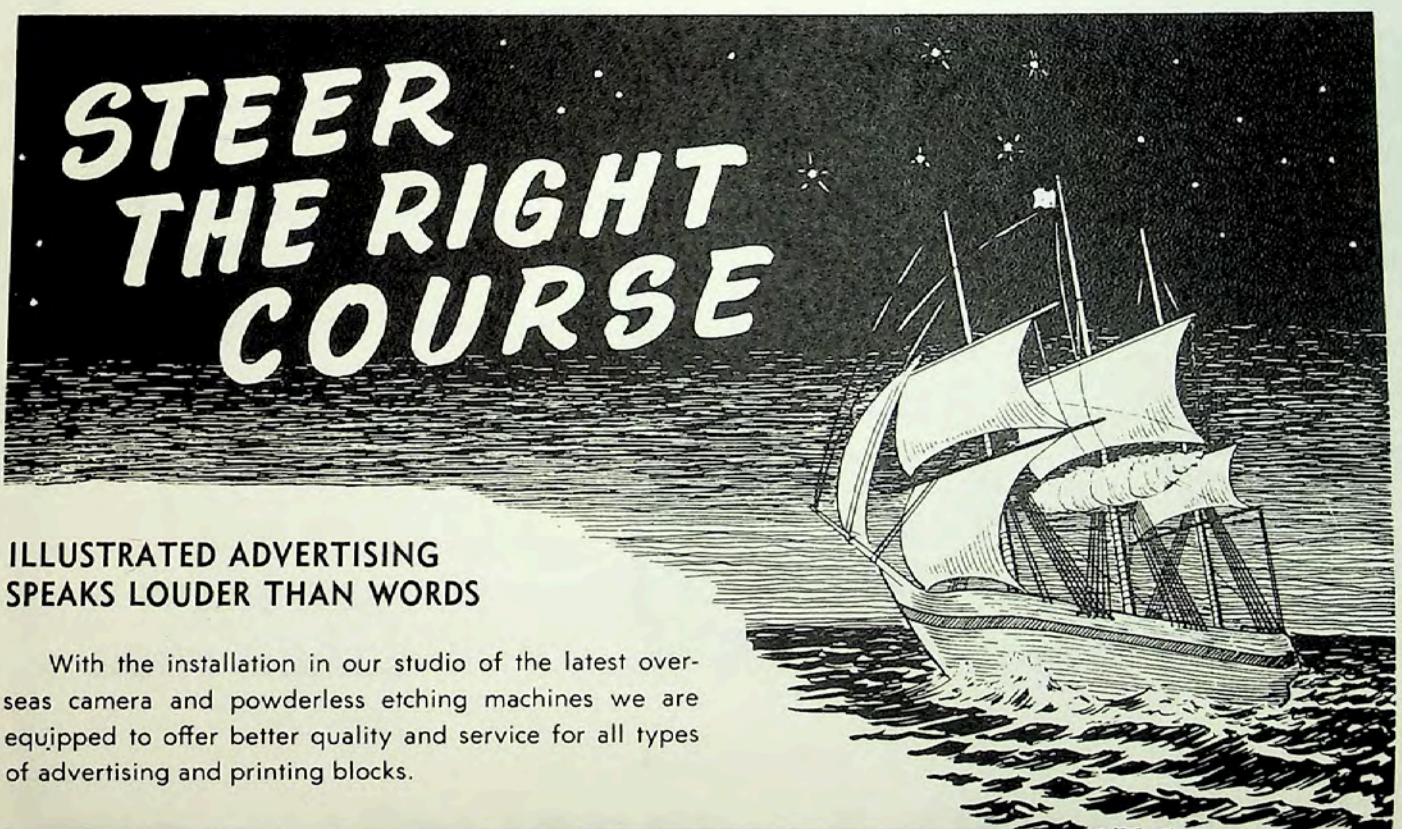

ILLUSTRATED ADVERTISING SPEAKS LOUDER THAN WORDS

With the installation in our studio of the latest overseas camera and powderless etching machines we are equipped to offer better quality and service for all types of advertising and printing blocks.

NEWCASTLE PHOTO & ART ENGRAVERS PTY. LTD.
7, 8, 9 ROYAL COURT, SCOTT STREET, NEWCASTLE PHONE: B 4268

Youth...

Your Future May Be with the

Sydney Sanitarium & Hospital

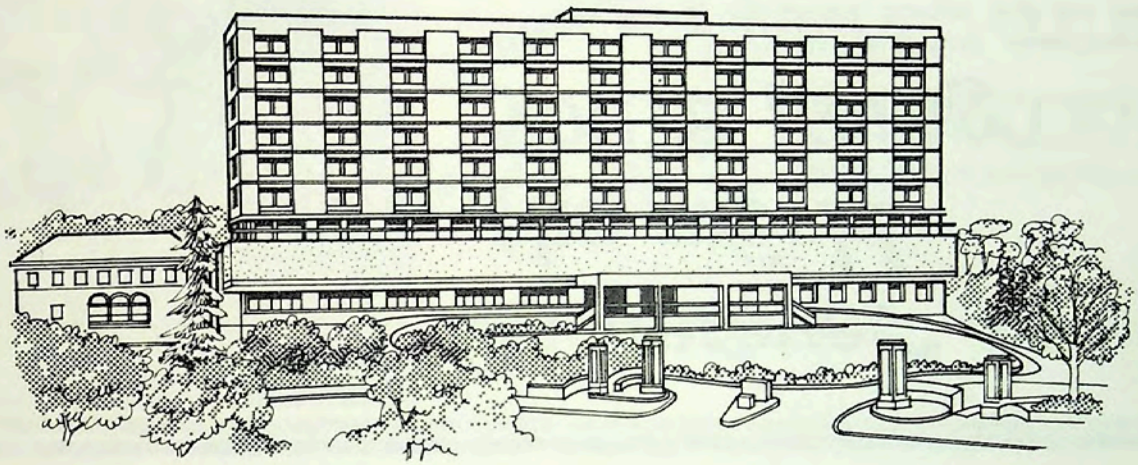

NOW—is the time to decide on your **CAREER.** Consider these opportunities offering—

- **LABORATORY TECHNOLOGISTS**
- **DOCTORS**
- **PHYSIOTHERAPISTS**
- **CHEFS**
- **DENTISTS**
- **RADIOGRAPHERS**
- **DIETITIANS**
- **SECRETARIES**
- **PHARMACISTS**—Pharmacists are in short supply. Those majoring in chemistry at high school should give thought to pursuing this vocation.
- **NURSES**—General and specially qualified.

In the Australasian Division, the medical work is expanding in many areas, and the need is for qualified and dedicated young people.

There are liberal policies to assist suitable candidates to gain professional qualifications.

If you are interested, write to the Business Manager for further information.

Sydney Sanitarium and Hospital,
185 Fox Valley Road,
Wahroonga, N.S.W. 2076

JOHN F. MINER

Optometrist

EYE EXAMINATIONS
and SPECTACLES SUPPLIED

MODERATE FEES

SPECIAL RATES to Students of Avondale College

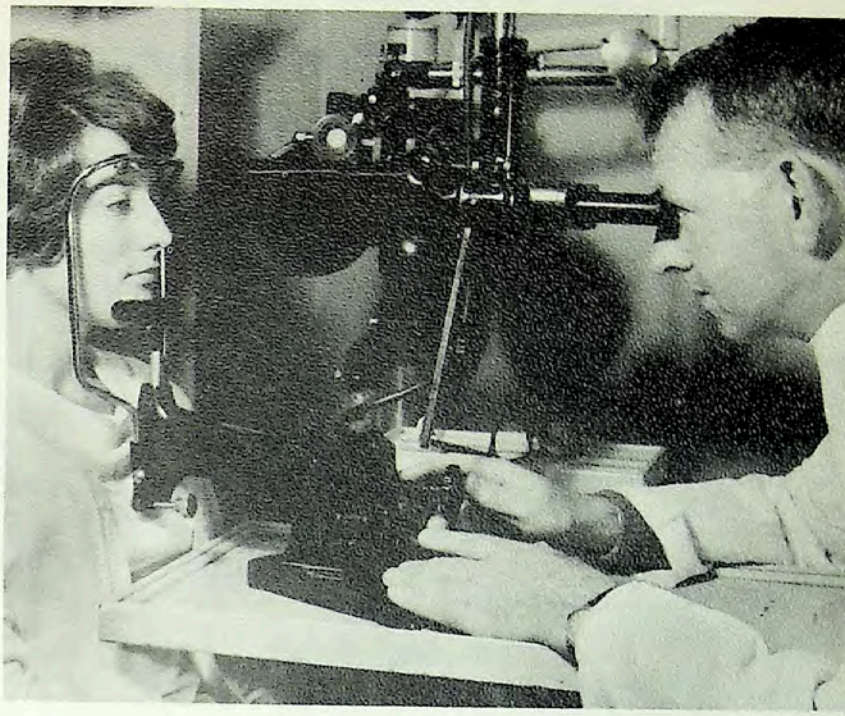

FOR APPOINTMENT
PHONE 22 660

391 Hunter St., Newcastle (Opp. Civic Station)



Wherever in the world you're going....

. . . see Jayes Travel first. Jayes knows Australia, the Pacific, the Orient, Europe and the Americas well. We'll show you where to go and what to see. We can make arrangements for you, help you find somewhere to stay — and at a price you can afford.

We can fill you in on flights, times, sailing schedules, coach tours, youth hostels — all the things you need to know whether you're travelling within Australia or Overseas.

Passports, visas, health formalities — ask Jayes Travel, we have the answers. Next time you're travelling, call Jayes or ask Jayes to call on you.

GO Jayes

285 HUNTER STREET, NEWCASTLE. PHONE 2-5191

You can bank on the "Wales"

at the College

SAVINGS BANKING
College staffed

LOCATION
Main Administrative Office.

HOURS:
Mondays to Thursdays —
10.00 *a.m. to* 12 *noon*
2.00 *p.m. to* 4.00 *p.m*
Fridays 10.00 *a.m. to* 12 *noon.*

GENERAL BANKING
(Trading and Savings)
Bank staffed

LOCATION
Main Administrative Office

HOURS:
Mondays 11.15 *a.m. to* 12 *noon.*

the WALES
BANK OF NEW SOUTH WALES

23370 AB7016.57



There actually is a high-precision watch especially designed for riding, diving, roughing it. Its name: Omega Seamaster. The remarkable thing about the self-winding Seamaster—it's as handsome as it is rugged. A famous, highly accurate timepiece, of course, fully in keeping with our policy of serving a demanding clientele with watches of outstanding, enduring quality.

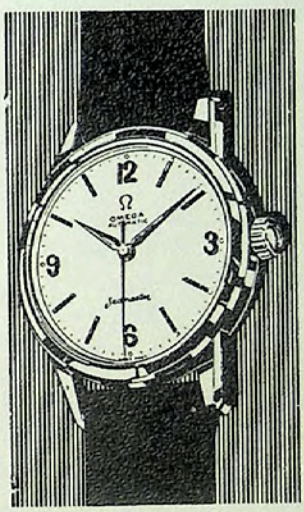

Ω

NEWCASTLE OFFICIAL AGENT

OMEGA *Seamaster*

Whitaker's
THE Jewellers

133 HUNTER STREET
NEWCASTLE - B 2424

A wonderful selection of Gifts, China, Pottery, Cutlery, Pens, Jewellery, Watches on display.

PHONE:
SYDNEY
28 1725
(2 lines)

SANITARIUM
FOOD CENTRES

PHONE:
NEWCASTLE
22 809

13 HUNTER STREET, SYDNEY — **135 BURWOOD ROAD, BURWOOD**
84 KING STREET, SYDNEY — **111 HUNTER STREET, NEWCASTLE**
18 BURNS BAY ROAD, LANE COVE

SYDNEY VISITORS

No day is complete unless you dine with

Sanitarium

For thirst-quenching Fruit Juice Drinks or a snack from the latest Self-Service Sandwich Bar

. . . and for the more hungry-minded a meal can be selected from the most MODERN CAFETERIA BAR

For that appetising snack or meal —

DINE *Sanitarium*

We Are Proud To Present

the following services to old and new clients:

MODERN VITAMIN AND FOOD SUPPLEMENT BAR

Your every need in vitamins or food supplements is catered for

DIETETIC FOOD SECTION

Do you have a special dietetic worry?
Let us be at your service

GENERAL FOOD SECTION

Nuts — Fruits — Juices — Legumes — Bulk Foods. Full range always available

REMEMBER: For All Your Dietetic and Health Food Requirements
It Pays to Shop SANITARIUM

NADIN PRODUCE PTY. LTD.

19 Lackey Street, Sydney

Sydney's Premier Produce Merchants

- SPECIALIST MARKETING EXPERTS OF POTATOES, ONIONS, PUMPKINS—WHOLESALE & RETAIL
- IMPORTERS & EXPORTERS OF QUALITY PRODUCE
- LICENSED FARM PRODUCE AGENTS & AUCTIONEERS

Telephones:

Markets:	211 0393, 211 0733
Perry Park:	69 5315, 69 5022
After Trading Hours:	W. J. Nadin . . . 94 1091
	R. S. Hunt . . . 521 1156

FOR A NUMBER OF YEARS Avondale has witnessed the erection of modern buildings with up-to-date facilities and comfortable accommodation. Buildings designed by architects David King and Edward McKiernan are—

LIBRARY
WHITE MEMORIAL BUILDING, the class room and administration block.
WATSON HALL, the men's dormitory.
EXTENSIONS TO ANDRE HALL.
CAFETERIA (pictured below).

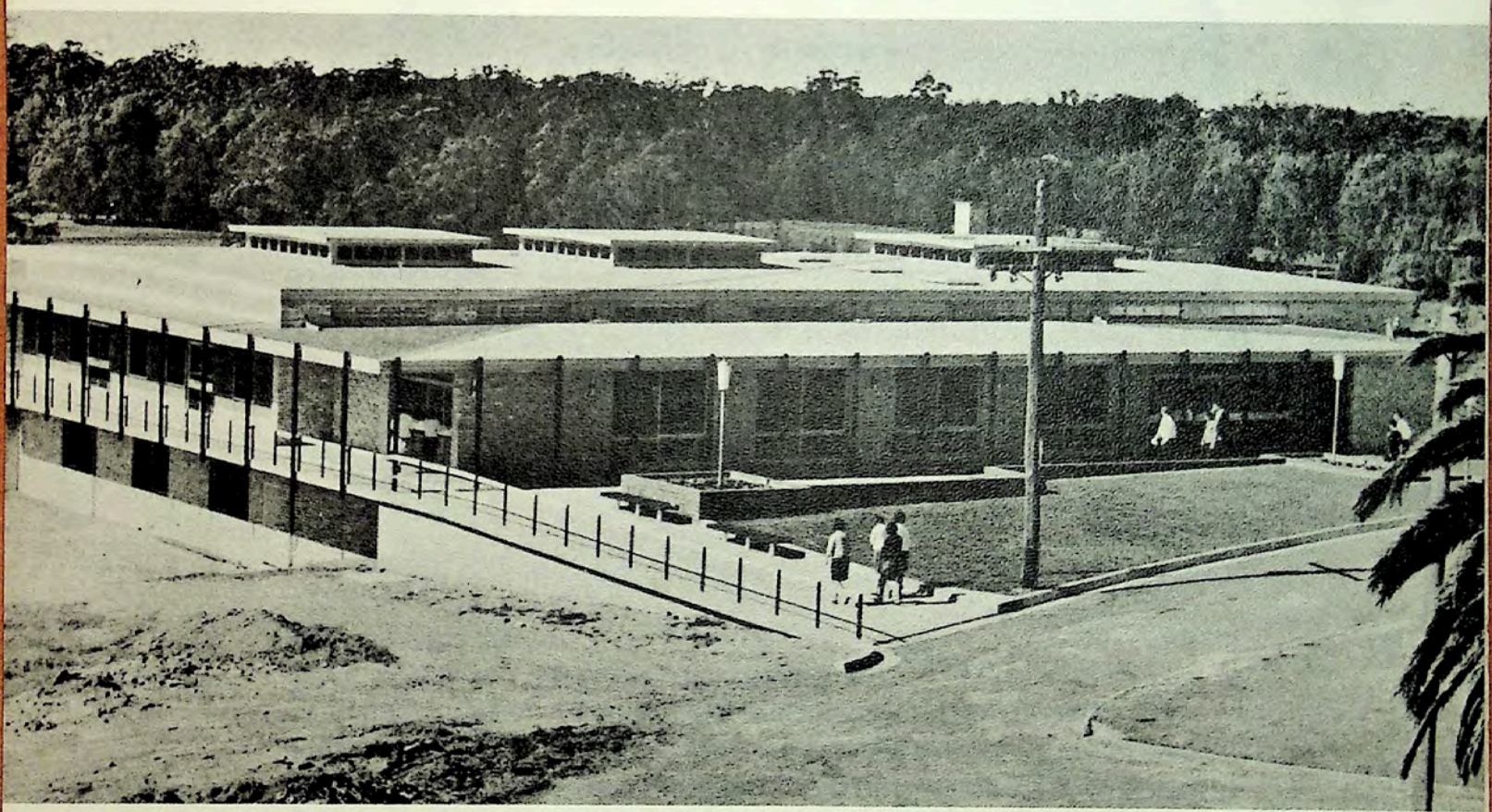

FOR CALENDAR AND INFORMATION write---

The Principal,
Avondale College, Cooranbong, New South Wales

CATCH 42,000



Catch the crowded skyline of Hong Kong, or a Tahitian sunset over the peaks of Moorea. Catch Hollywood and Disneyland, the bazaars of Singapore, the Southern Alps of New Zealand. For you the 42,000 mile network of Air New Zealand catches the exciting world of the Pacific. Whichever part of it you're going to, there's a fast friendly flight to take you there. Let your Travel Agent show you the way.

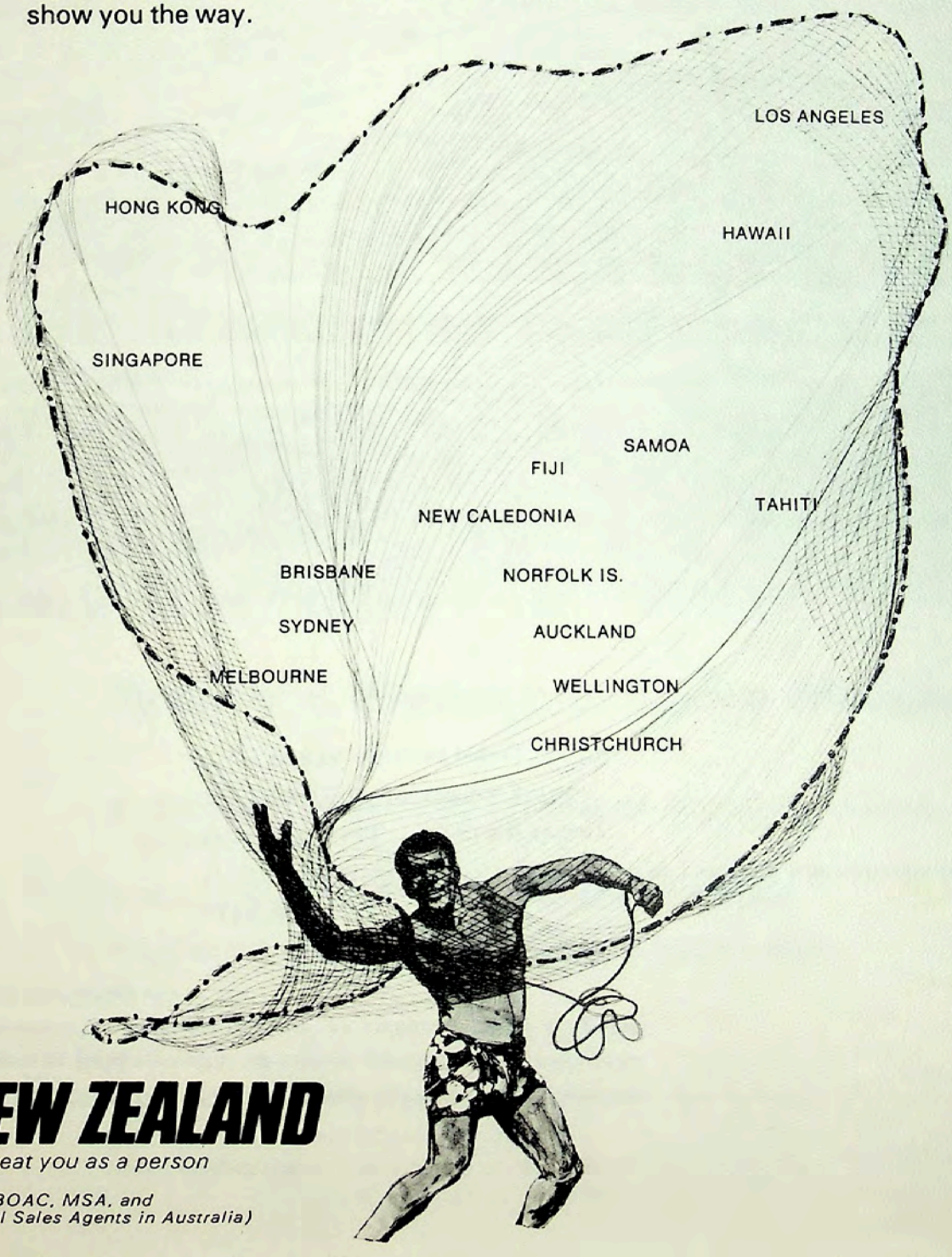

AIR NEW ZEALAND

We treat you as a person

With AIR INDIA, BOAC, MSA, and QANTAS (General Sales Agents in Australia)

AP221.96

AUTOGRAPHS

