# jacaranda

# Jacaranda 1961

Editor ..... P. J. Colquhoun

Design and Art ..... C. P. Edwards

Assistants ..... J. T. Banks, B. E. Rudge

Photographer ..... R. F. Stokes

Literary ..... M. R. Hook

Sponsor ..... Mr. L. M. Draper

## Australasian Missionary College

OFFICIAL ANNUAL

REGISTERED IN AUSTRALIA FOR TRANSMISSION BY POST
AS A PERIODICAL

*Dedicated to*

GEORGE A. CURROW, M.A.

a man who preaches daily sermons

by his quiet example,

inspiring sincerity,

faithfulness,

consistency,

and conscientious care.

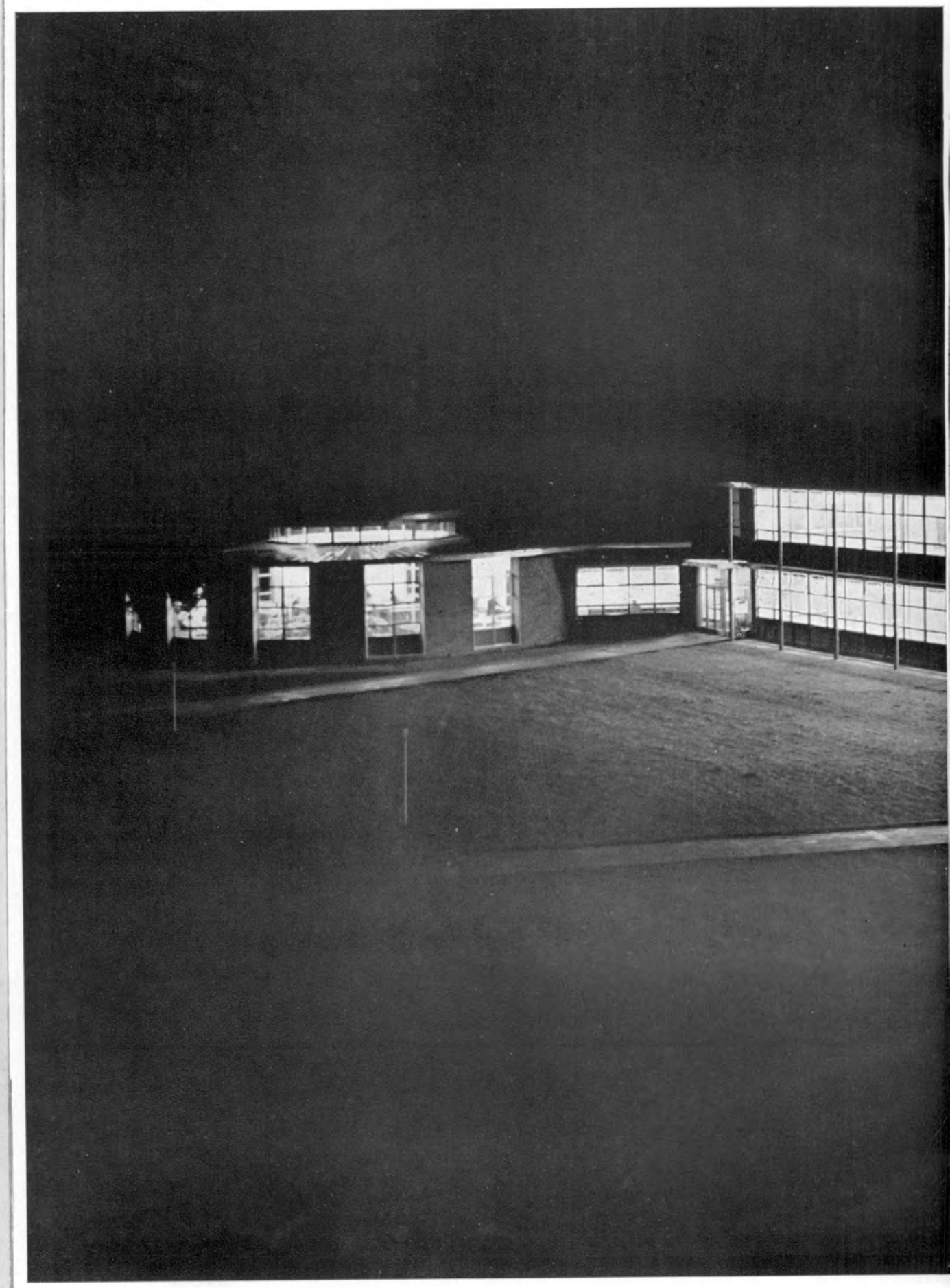

*CHRISTIAN EDUCATION is as a shining light piercing the darkness of the world's confused philosophies. It is a beacon dispelling the gloom and illuminating the pathway to true knowledge and happiness. It encompasses life's widest scope, not neglecting the finest details of living, leading to an eternal reward. To this end we have endeavoured to illustrate in words and pictures such advantages of Christian Education.*

*Editor.*

# Christian Education nourishes SPIRITUAL LIVING

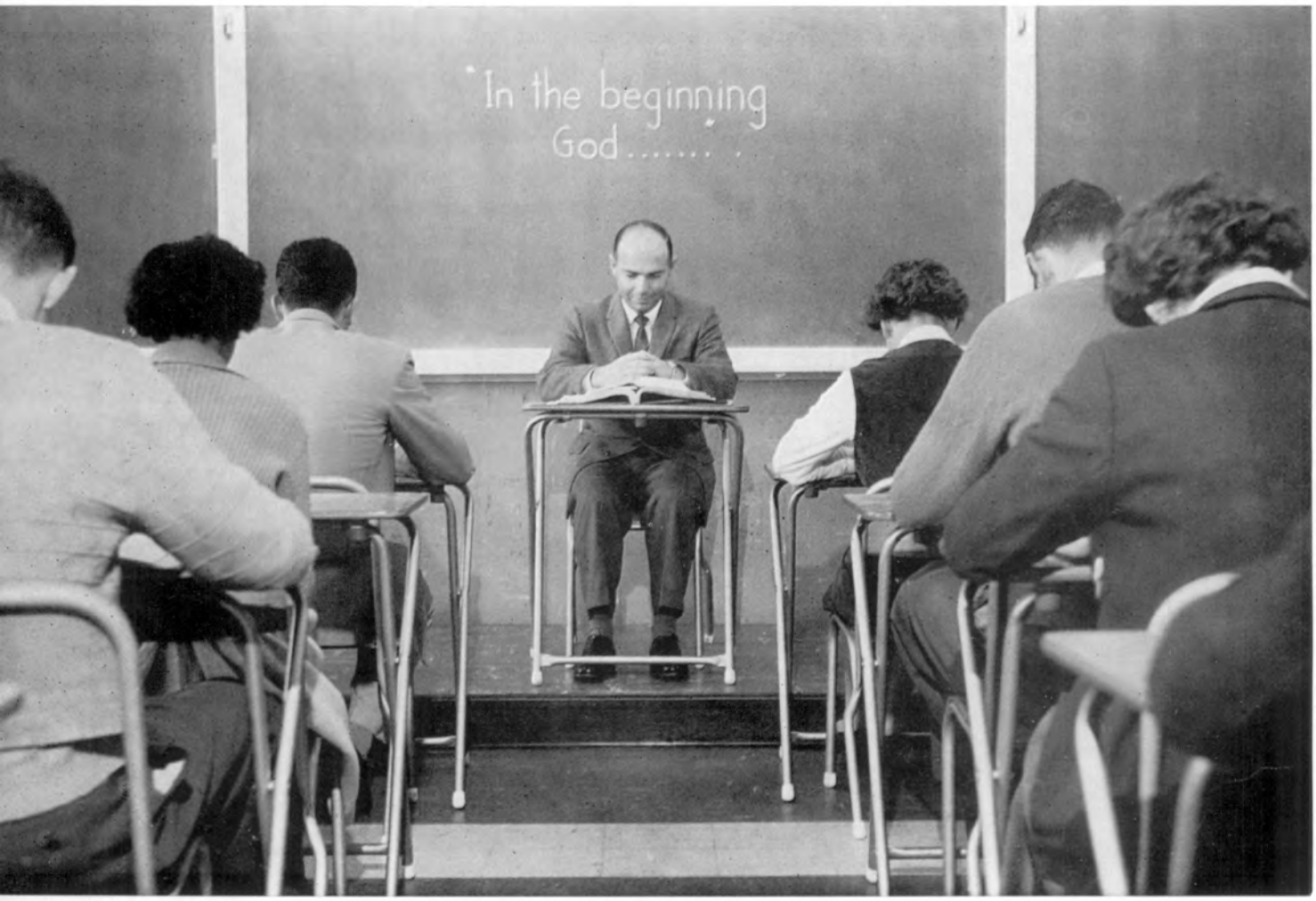


God is the beginning and end in all things; so, as each class begins,

Hearts and minds are directed heavenward on prayerful wings.

Living to learn the Christian life

is full of joys,

Learning to live the Christian life

is full of problems.

But the learner finds Jesus,

his Friend, through spiritual

counselling with Godly teachers.

*"Prayer is the golden river at*

*whose brink some die of thirst*

*while others kneel and drink".*

Counselling: Dr. Ford and student

The Sabbath brings refreshing,

renewed strength, and Christian

vigour. All find the seventh day

is best begun by piercing the portals

of heaven with prayer.

Sabbath morning prayer circle

Pastor L. C. Naden, Week of Prayer speaker

Prayer-band leaders meet in a spirit of devotion before leading their student friends in search of Christ.

Each student is led to realise that he who stands best, kneels most, and that learning the divine science of praying prayers of faith "is a science that everyone who would make his lifework a success must understand".

White: Education, p. 257

Quiet meditation,

and the blending of voices in praise,

forms companionship with God.

This fellowship exists wherever we go,

for He has promised:

"Call unto Me, and I will

answer thee". Jer. 33: 3

Vespers song service:
"I will praise the name of God with a song". Psalms 69: 30

# Christian Education arms FOR SERVICE

John Cox leading local evangelistic programme

Hospital visit

The stamina of youth dedicated
to preach the gospel to
all men is the constant call
of this world.
For Christ uses no other
heart, hands, tongue, or feet,
but ours.

Consecrated youth will
respond to the opportunities
for witness in the home
and in the streets,
in the church or among
the heathen,
with friends or with strangers,
to young and old,
to rich and poor,
bond and free.

Warm welcome
from the student deacons

A Christian is willing to go anywhere, providing it be onward. Some find literature distribution encouraging, often making long friends with short visits. Others find that conducting worship periods and prayer meetings is equally inspiring.

Leaving for "Operation Doorbell"

Kevin Ferris conducting Hostel worship

Ron's "Good Cheer" deed for the day

A "Good Samaritan" helps a room-mate in need

Service is sharing;
manifesting a humble spirit,
kindness and sympathy.
A humble spirit brings happiness,
and the only way to multiply
happiness is to divide it
among others.
Kindness is something you
cannot give away, for it
always comes back.
Sympathy is never wasted,
except when you give it
to yourself.

# Christian Education develops THINKING AND REASONING

Not all thought is wed with speech or prompts a pen to write,

But ev'ry thought is heard in heav'n and weighed for wrong or right.

For thoughts are like an army marching through the mind;

They leave their heavy footprints of every shape and kind.

Seminar: Theological niceties

The power to convince men of truth,
by word of mouth and pen, is developed by applying
the sword of reason to the wheel of thought
and allowing the Holy Spirit to turn
the handle. The sparks from this
wheel ignite forests of souls
for the eternal
kingdom.

The cultivation of the mind takes place

in the silence of a library,

during lectures,

and examinations.

Here the attitudes, ideals and beliefs are instilled to form upright characters, for "as a man thinketh in his heart so is he". Prov. 23: 7

Examination pressure

Library . . . hub of scholarship

Concentration (?) in the lecture theatre

# Christian Education increases SKILLS AND KNOWLEDGE

Nicholy drafts a cross-section

As we learn to live
we strive towards perfection
in all things.
In the drawing-office,
at the switchboard,
or in the classroom,
there is always opportunity
to acquire greater skill.

"What's he saying, Janet?"

Practice teaching . . . "Please, Miss Perry, what's that?"

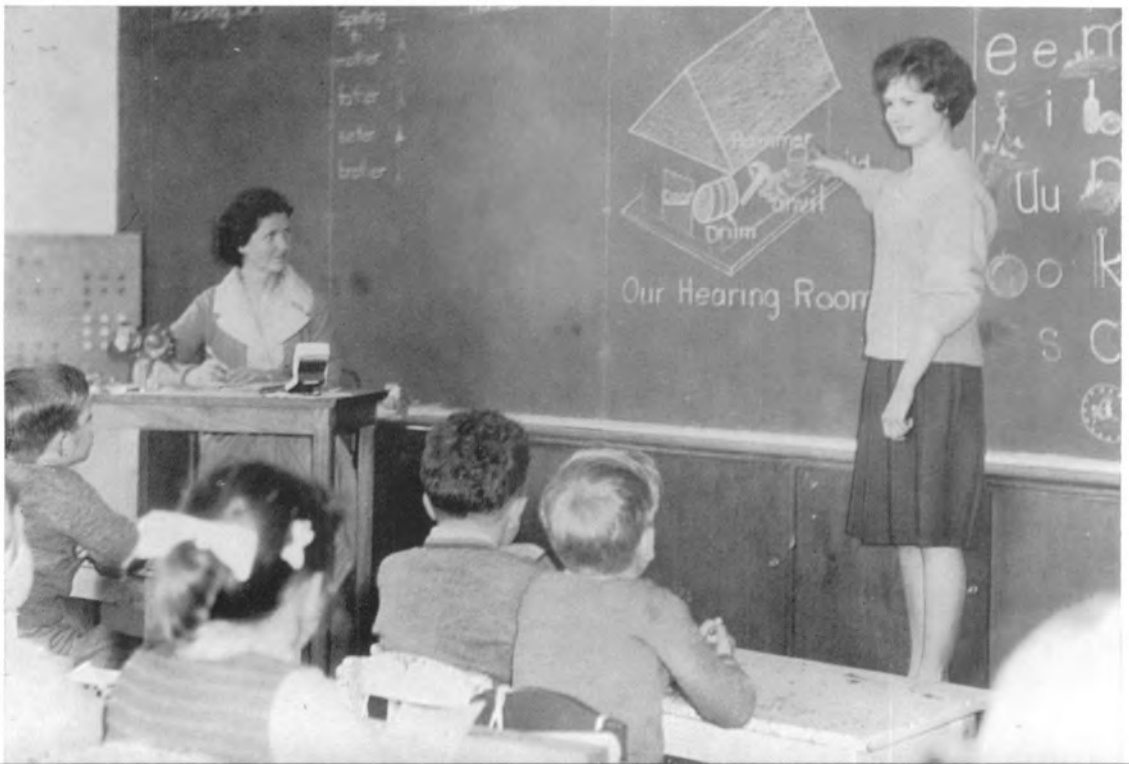

Knowledge is food grown in many

gardens for all to eat

according to their

taste.

Some choose to feed upon the

cobwebs, weeds, and

straw of human

theories.

Here we feed upon the mysteries of

Nature, acknowledging God

as the Creator

of all.

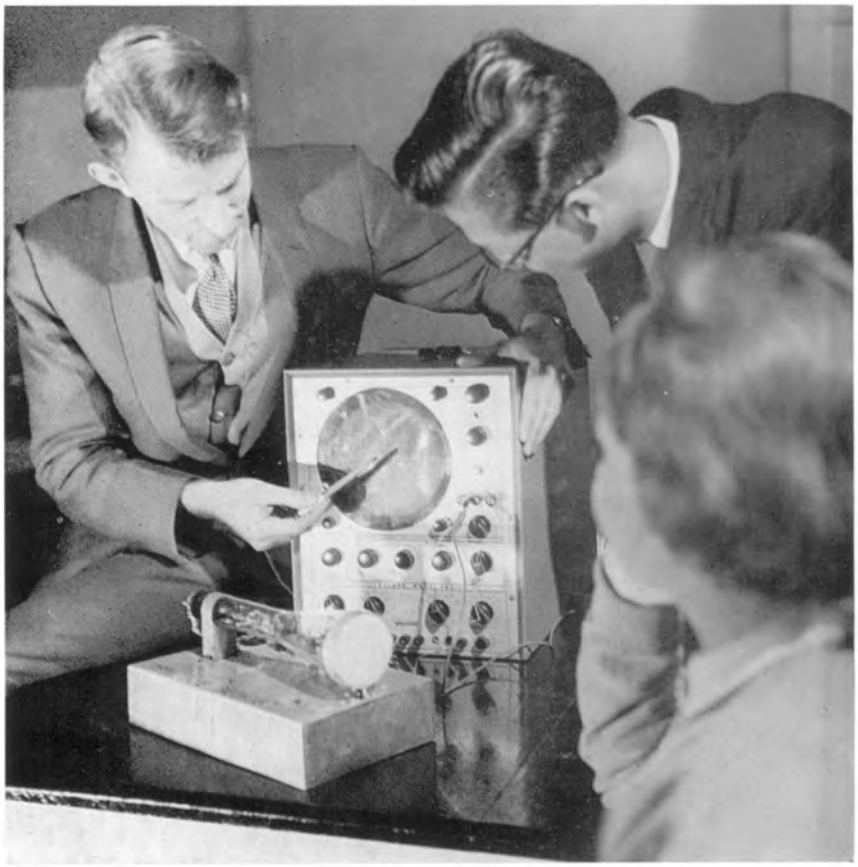

Demonstrating with the oscilloscope

Weighing to the gram

Lens line-up

We sense the throb of divine
power in electronic waves,
We see the wisdom of God
crystallised in chemicals,
We view the world of beauty
in microscopic detail,
and use nimble fingers with
efficiency and haste.

You can count on us

# Christian Education improves PRACTICAL ARTS

Eric operates machine plane

'Tis easy for a man of leisure

To sit and theorise for pleasure,

But a man who uses hands and tools

Is valued more than scores of fools.

Useful men are versatile,

Equipped to meet life's work and trial

With saw and hammer, brush and file.

Herbert's straight eye and steady hand

Kelvin restores white light

A dying and divided world needs a health message coupled with the good news of salvation. God's instruction from the beginning has been, "I have given you every herb bearing seed . . . and every tree, in the which is the fruit of a tree yielding seed; to you it shall be for meat". Gen. 1: 29

Skill united with simplicity is the recipe for a palatable vegetarian diet. Well-cooked natural foods will strengthen the body, but flesh, spices, and condiments are the agents for over-indulgence and disease.

Together with a study of dietetics, practical usefulness in the kitchen, dinette, and bedroom is studied and demonstrated.

*The Home Economics Department*

is dedicated to the training

of young women for the

mastery of skilful scissors and

the making of a happy home.

The practical arts are indeed

of more value to her

than a knowledge of

French, Physics, or Algebra.

# Christian Education equips FOR LEADERSHIP

As students of the Master Shepherd, leaders are trained to guide His flock with a patient and loving heart. They are taught to be intelligent students of the Scriptures rather than dependent upon the wisdom of man. Consecration is coupled with industry; and tact is united with integrity to fashion the trusting one.

Alex Currie, Assistant Preceptor

Eleanor Hawke, Assistant Preceptress

Pathfinders pitch camp in Nature's garden

J.M.V.s stand in allegiance

Directing the activities of youth into proper channels demands leaders who are unselfish with their time and energies; impartial leaders who have the ability to teach and understand the book of Nature.

Crosslands: Future leaders with Heino Vysma, Director

# CLUB PRESIDENTS

Lloyd Willis
Ministerial League

Eric White
Teachers of
Tomorrow

Darryl Croft
Lightbearers
League

Bryce Pascoe
Commercial
Fellowship

Joe Chambers
Art Club

In club activities
students gain experience:
organising missionary endeavours,
planning lectures,
directing constructive hobbies,
and, above all,
revealing the Redeemer
by prayerful example.

Commercial Fellowship: It pays to advertise

Teachers of Tomorrow: Panel discussion

Ministerial League: Week of Devotion speakers

Lightbearers League: Illustrated Bible study

Art Club: Patiently posing

# Christian Education

## prepares

# FOR RESPONSIBILITY

"Avondale News" Production Committee

Robert on dairy duty

Friday-night favourite: Sultana loaf

"Occupy till I come"
is the admonition given
to all disciples of Christ.
He has bestowed talents upon all.
Some have the responsibility of five,
some of two,
others of one.
We develop these abilities
by faithfulness and forbearance.

Ledger problems? . . . ask Lesley

Daily adherence to responsibility
is a test of devotion to the task.
Talents are multiplied by those who
are consistent in discharging
their duties.
Therefore we seek to fulfil our tasks
with precision and loyalty.

Ross back from the market

Auditorium duties

I asked to be sent to a far-off land,
God gave me some work indoors;
I begged to be given the power of Paul,
He gave me some plumbing chores.

. . . . . .

"Thou hast been faithful over a few things, I will make you ruler over many things". Matt. 25: 23

Keith adjusting the thermostat

# Christian Education matures

# CULTURE AND REFINEMENT

Avondale Symphonic Choir. Director: Mr. A. G. Thrift

Triple trumpet-tears

Culture is found in the core.
It is not the clear varnish on the outside,
but the clear perception of beauty
from the heart and intellect.
It separates from the primitive and crude,
lifting the best of that which has been said
and thought on to a level of lasting appreciation.
From deft fingers and tuneful lips,
from organ pipes and orchestras,
we experience the delights of music
as makers of melody blend in harmony.

Advent Band on parade

Learning to listen, observe, and reflect upon the classics of music, art, and literature, refine, and have no small influence upon our own singing, speaking, and writing.

Famous bass, Noel Melvin, and supporting artists

Public speaking: Hyde Park hecklers

Co-education, when wisely administered, is an instrument of refinement in the social graces, developing unselfishness, kindness, and co-operation.

Privilege tea: So nice to be a gentleman

# Christian Education encourages WORKING TOGETHER

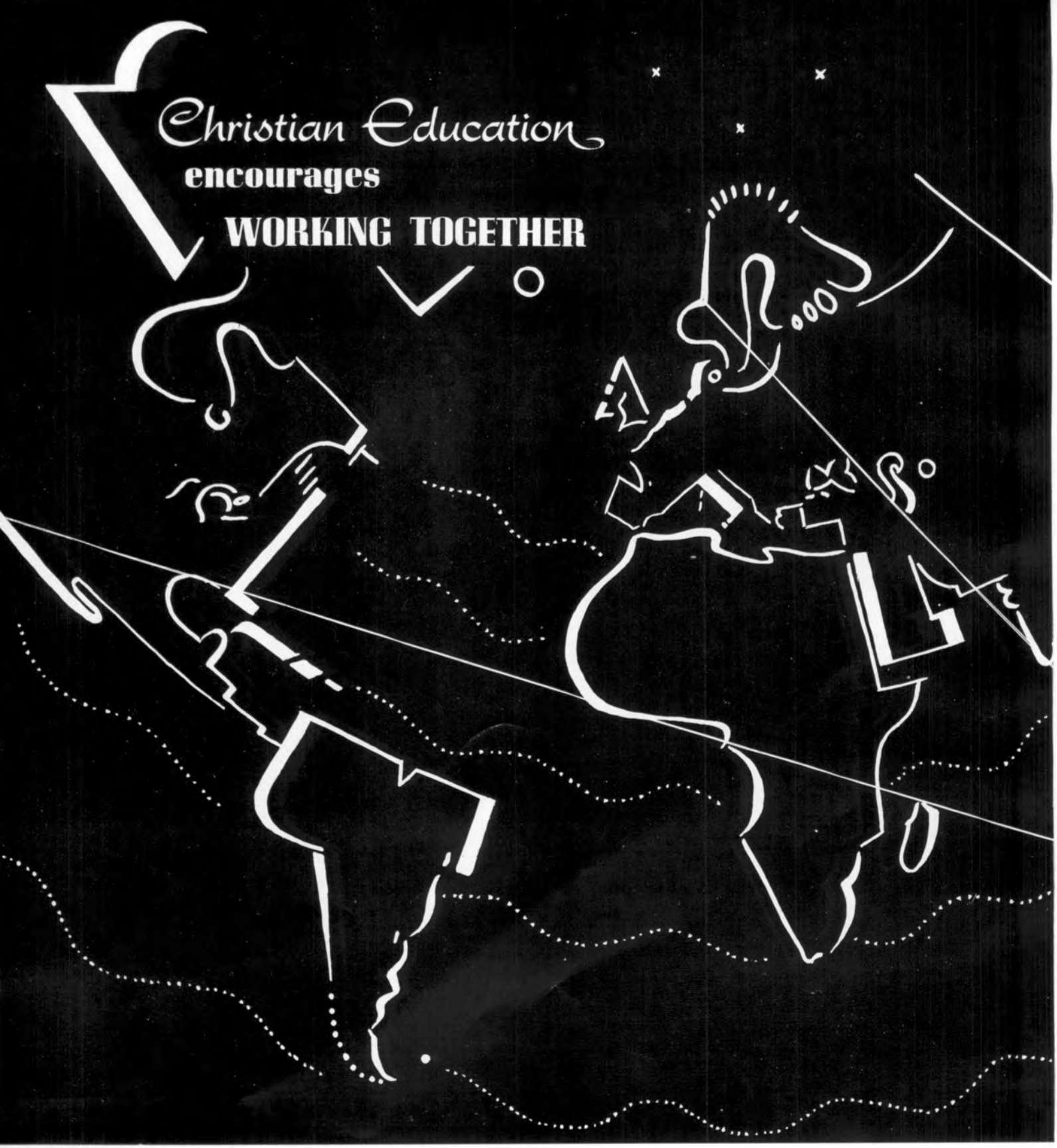

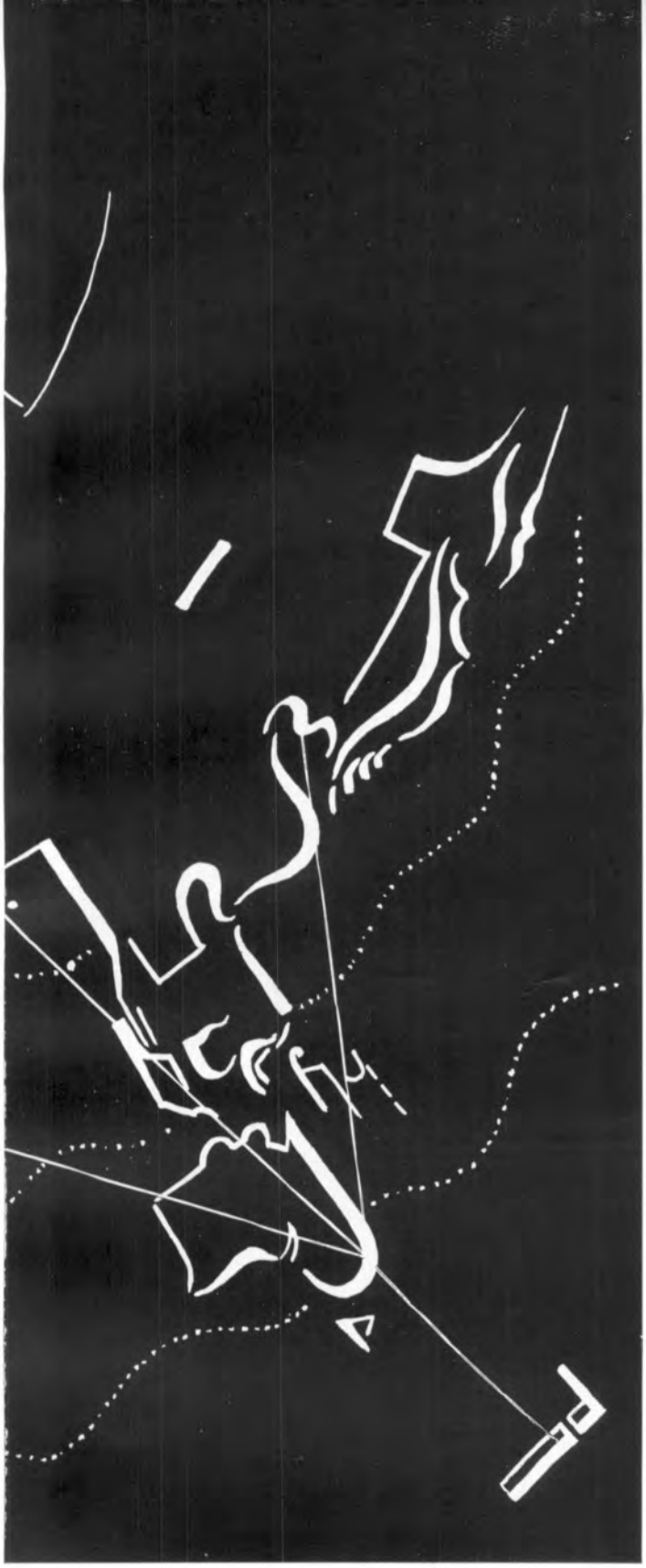

From China and California,

from Korea and Hong Kong,

from Norway in the north

to New Zealand in the south,

students come with a vision

to train for service.

Professing the Fatherhood of God,

and hence the brotherhood of men,

they learn to study, pray, and work

with those of contrasting cultures,

uniting themselves in exploits

for the Lord.

Busy hands pack "Weet-Bix"

until

5 o'clock whistle.

Then,

home to the halls.

Sabbath duty in the kitchen

Work is weighing this world down.
It knocks with a hundred hands on every door.
So, if a man does love God,
let him arise and join the team
in company with his fellow men.

Students and Faculty combine for "working-bee"

# Christian Education trains FOR CITIZENSHIP

The hooter rallies the fire-brigade

Captain Brown fires the engine

Gently to safety

Our duty first is serving God,
then, prior to self, our fellow men.
We are not indifferent
to the needs of our neighbours
and will prepare ourselves for such
emergencies as fire and injury.
We develop efficiency in
fire-brigade drill and learn
the skills of bandaging and rescue.

Make-believe

Spending spree or credit squeeze?

God has made us His stewards
of money, health, and all that we have.
So we practise banking and spending with care.
We abstain from destructive vices such as the use of
alcohol and tobacco, at all times
answering the call to warn the world against intemperance.

Temperance Chapter:
Sid Cole
demonstrating
effects of alcohol

Death often lurks in a watery deep
and needs to be conquered by men
who have learned how to handle
a belt and a line
and recover the failing breath.

# Christian Education

## promotes

# HEALTH AND PHYSICAL FITNESS

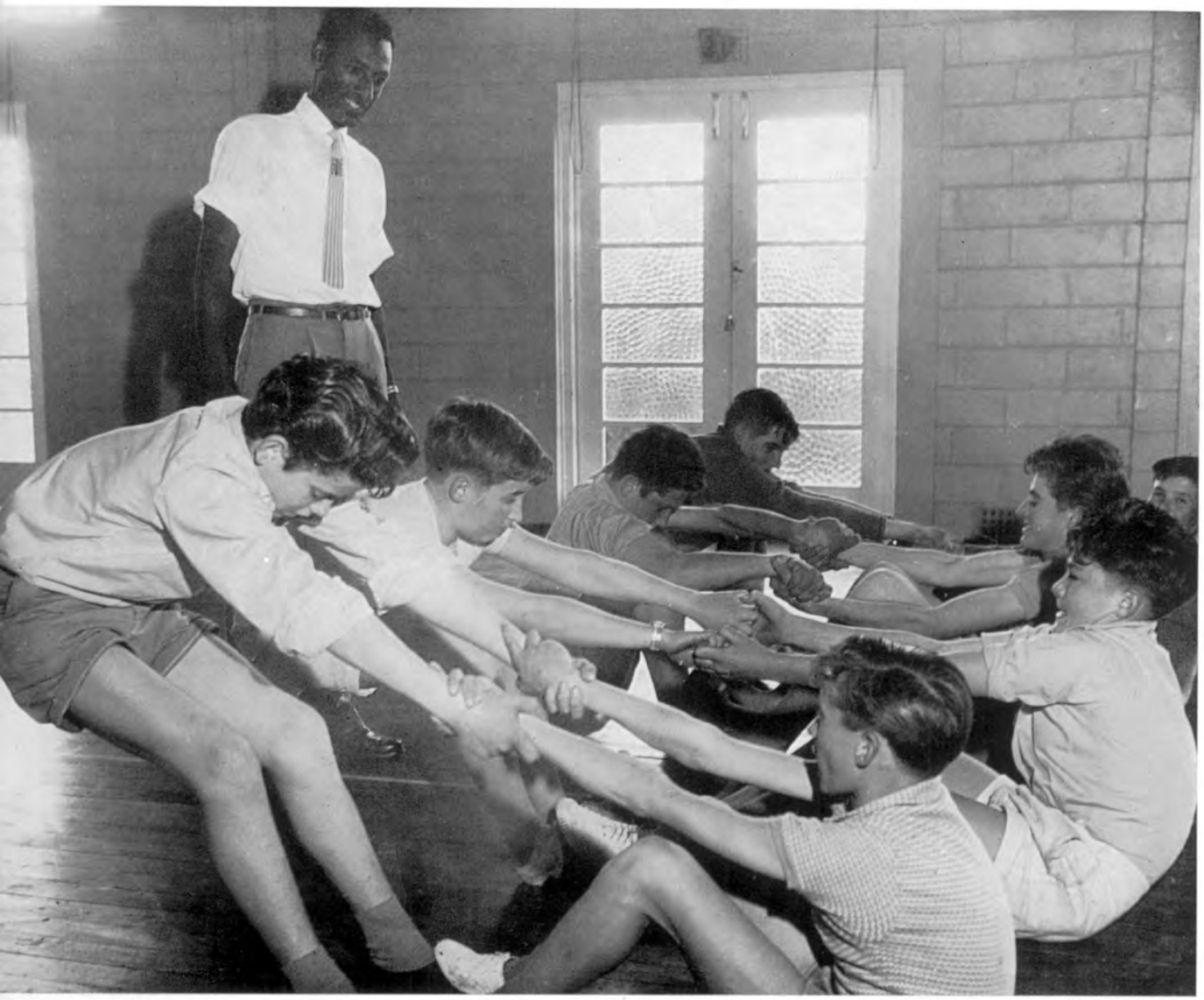

Truneh supervising physical educational lesson

Our exercise does not consist of running down friends, jumping to conclusions, side-stepping responsibility, dragging chains of evil habits, or wrestling with one's conscience. Rather, it is the temperate practice of gymnastics, strengthening exercises, and the cultivation of poise and beauty in movement.

Horse play

Parachutist's view

Nurse Hall and . . . "ouch!"

We lose our energy and enthusiasm
when our body is fighting weakened health.
Microbes wage war and we retaliate with
doctors and nurses,
tablets and needles,
rest and Nature's food,
until the foe is conquered
and precious health is regained once again.

Boxes of sunshine

Health and Hygiene Class
"I will praise Thee; for I am fearfully and wonderfully made". Psalm 139: 14

Fresh air and work — cure for insomnia

Restoring health is essential,
but the prevention of disease
is more important.
Learning the laws of health
leads to a practical understanding
for maintaining fitness,
and vigorous exercise in the open air
reinforces the defences of the tissues
against any aggressor.

# Christian Education fosters WISE RECREATION

Books set aside for a game of badminton

Recreation, as distinct from
amusement,
is not carried to excess;
absorbing the energies needed
to make life a success.
Instead, it refreshes,
being vital for purity of thought,
mental alertness, and physical stamina.

A primitive art revived

Sunday sailing

Friendly competition:
College v. Sydney

"Where's the umpire?"

Indolence is the kinsman of distemper and despair,
the mother of moody fits and dull melancholy.
In contrast, Christian recreation sustains and quickens the mind,
purifies the heart, and strengthens the sinews,
re-creating the energies for the daily duties.

Picnic time

Pull to square-leg

Dora dive

Devoted and diligent labour
bends the bow of nervous tension.
A wise worker will often
slacken the strings in wholesome sport,
returning to work
renewed in body and mind.

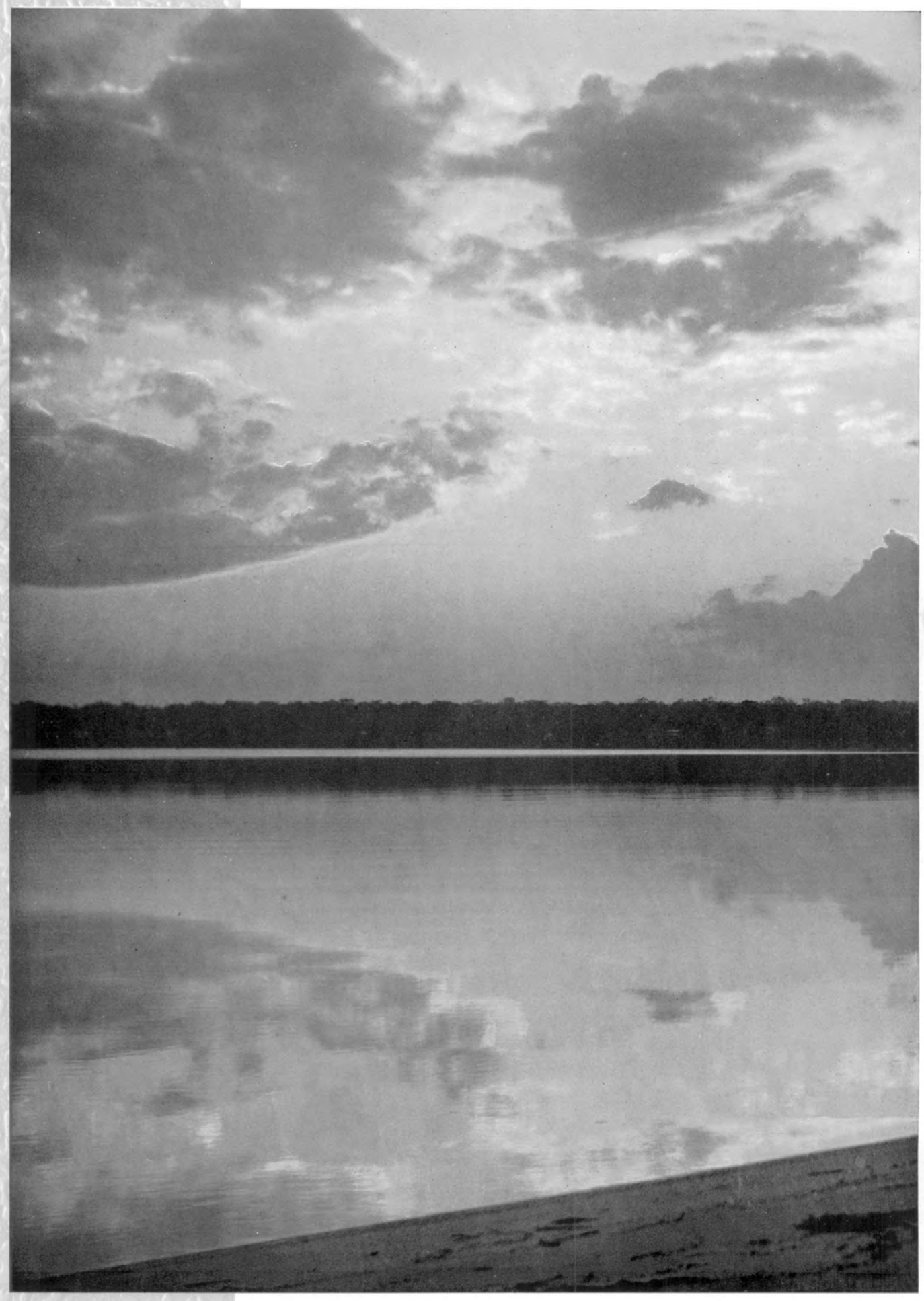

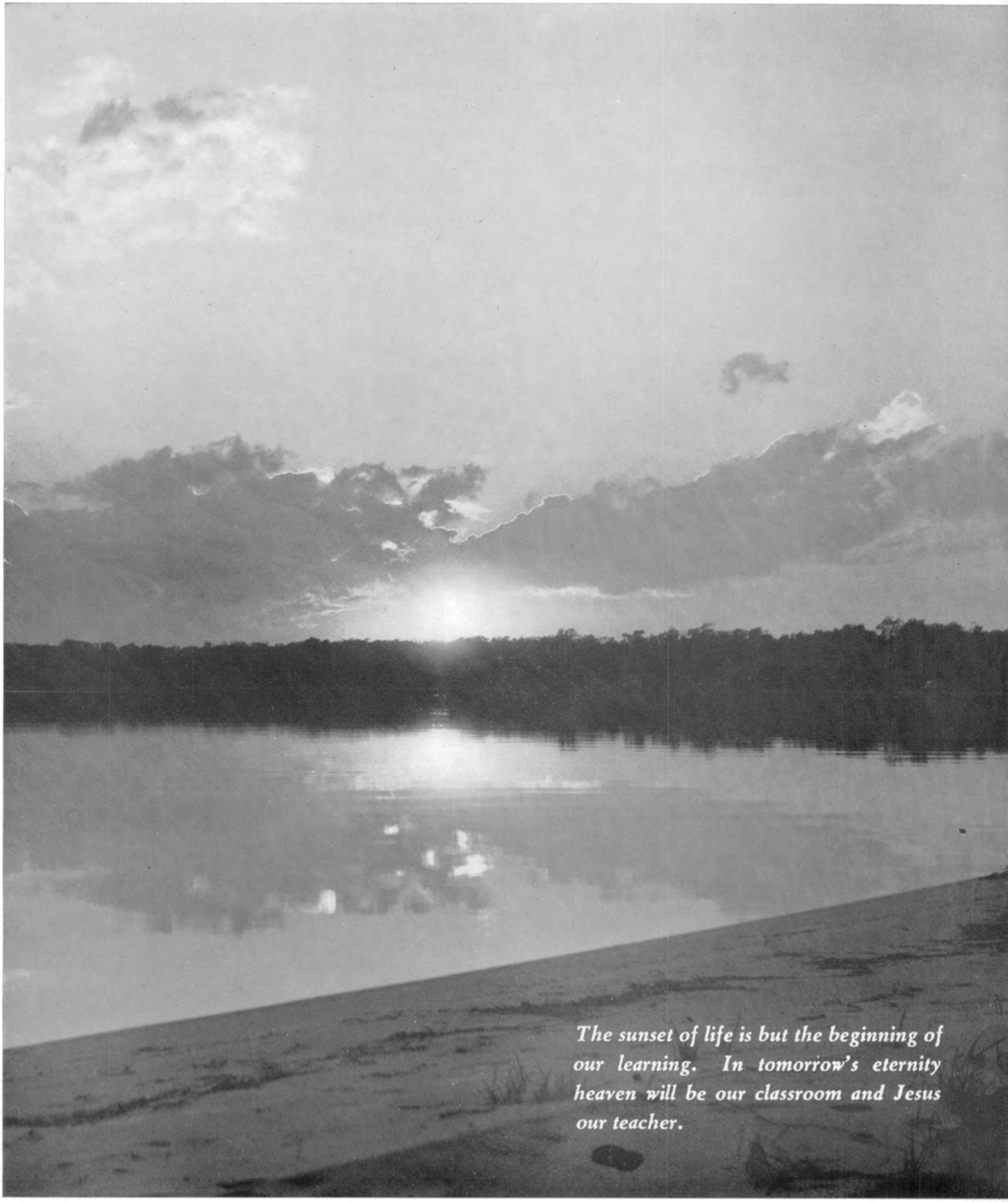

*The sunset of life is but the beginning of our learning. In tomorrow's eternity heaven will be our classroom and Jesus our teacher.*

# Senior Class 1961

Class Committee - Dr. D. Ford, Faculty Advisor

Lloyd Willis
B.A. Theology
President

John Cox
B.A. Theology
B.A. Education
Vice-President

Eleanor Hawke
Secretarial
Secretary

John Carter
B.A. Theology

John Chan
B.A. Theology

Ross Goldstone
B.A. Theology

Ian Johnston
B.A. Theology

Paul Landa
B.A. Theology

John Lu
B.A. Theology

Tom Ee
B.A. Education

Truneh Selassie
B.A. Education

Gwen Ramswarup
Bible Instructor

John Peters
Art

Lynray Wilson
Accountancy
Treasurer

Alex Currie
B.A. Theology
Chaplain

Douglas Strahan
Building Construction

Ross Taylor
Building Construction

Iris Adams
Theological-Normal

Andrew Borlace
Theological-Normal

Ewen Brown
Theological-Normal

Milton Hook
Theological-Normal

Kenneth Morgan
Theological-Normal

Melvin Olsen
Theological-Normal

Estelle Richards
Theological-Normal

Gwenda Watson
Theological-Normal

Wilma Watts
Theological-Normal

Eric White
Theological-Normal

Berwyn Wilton
Theological-Normal

Janet Youlden
Theological-Normal

Rachael Young
Theological-Normal

Beverley Baldwin
Accountancy

Nathaniel Devenish
Accountancy

Annette Bailey
Home Science

Vivienne Bernoth
Home Science

Ann Hall
Home Science

Keith Parmenter
Accountancy

Raymond Dobson
Accountancy

Beryl James
Accountancy

Leslie Knight
Accountancy

Verna Hampson
Accountancy

Valerie Kent
Accountancy

Ian Grice
Accountancy

Denis Hodgkinson
Accountancy

May Kiang
Accountancy

Ross Osmond
Accountancy

May Peng
Accountancy

Veronica Phillips
Accountancy

Lawrence Pohan
Accountancy

Bob Stratford
Accountancy

Aldya Skarainis
Accountancy

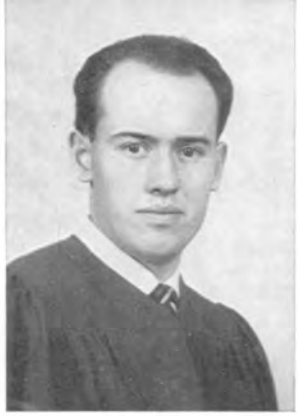

Neville Windeyer
Accountancy

Warren Worboys
Accountancy

Doreen Bichel
Secretarial

Valda Blair
Secretarial

Robyn Boyd
Secretarial

Gloria Carr
Secretarial

Elva Cornwell
Secretarial

Shirley Daley
Secretarial

Beverley Duffy
Secretarial

Janice Eager
Secretarial

Denise Epps
Secretarial

Alvine Gallagher
Secretarial

Marilyn Hardy
Secretarial

Kay Quick
Secretarial

Desiree Howse
Secretarial

Glenda Kent
Secretarial

Adrienne Lorman
Secretarial

Judy Hon
Secretarial

Robyn Nolan
Secretarial

Shirley Millier
Secretarial

Joy McKay
Secretarial

Cheryl Wickes
Secretarial

Joselyn Pirie
Secretarial

Dorothy Newman
Secretarial

Rhonda Morgan
Secretarial

Robyn Vetter
Secretarial

Jennifer Richards
Secretarial

Rose Ryan
Secretarial

Janese Roberts
Secretarial

Valma Hunter
Dressmaking and Tailoring

Carolyn Stone
Secretarial

Lorraine White
Secretarial

Ailsa Vetter
Secretarial

## THE COLLEGE BOARD OF MANAGEMENT

D. Sibley, W. G. Turner, W. R. Wilson, W. J. Richards, A. P. Salom, E. G. McDowell, F. G. Clifford, L. C. Naden, E. E. White. Not pictured: W. J. Gilson, E. J. Johanson, T. G. Lawson, G. Rosenhain, S. M. Uttley, R. A. Vince.

Coming from many spheres of executive positions, these men have the God-given responsibility of maintaining the high standards of Christian education.

Their experience is condensed in their judgments and decisions.

They form the axis of our College; being much loved and well respected for their dedication to the Master's service.

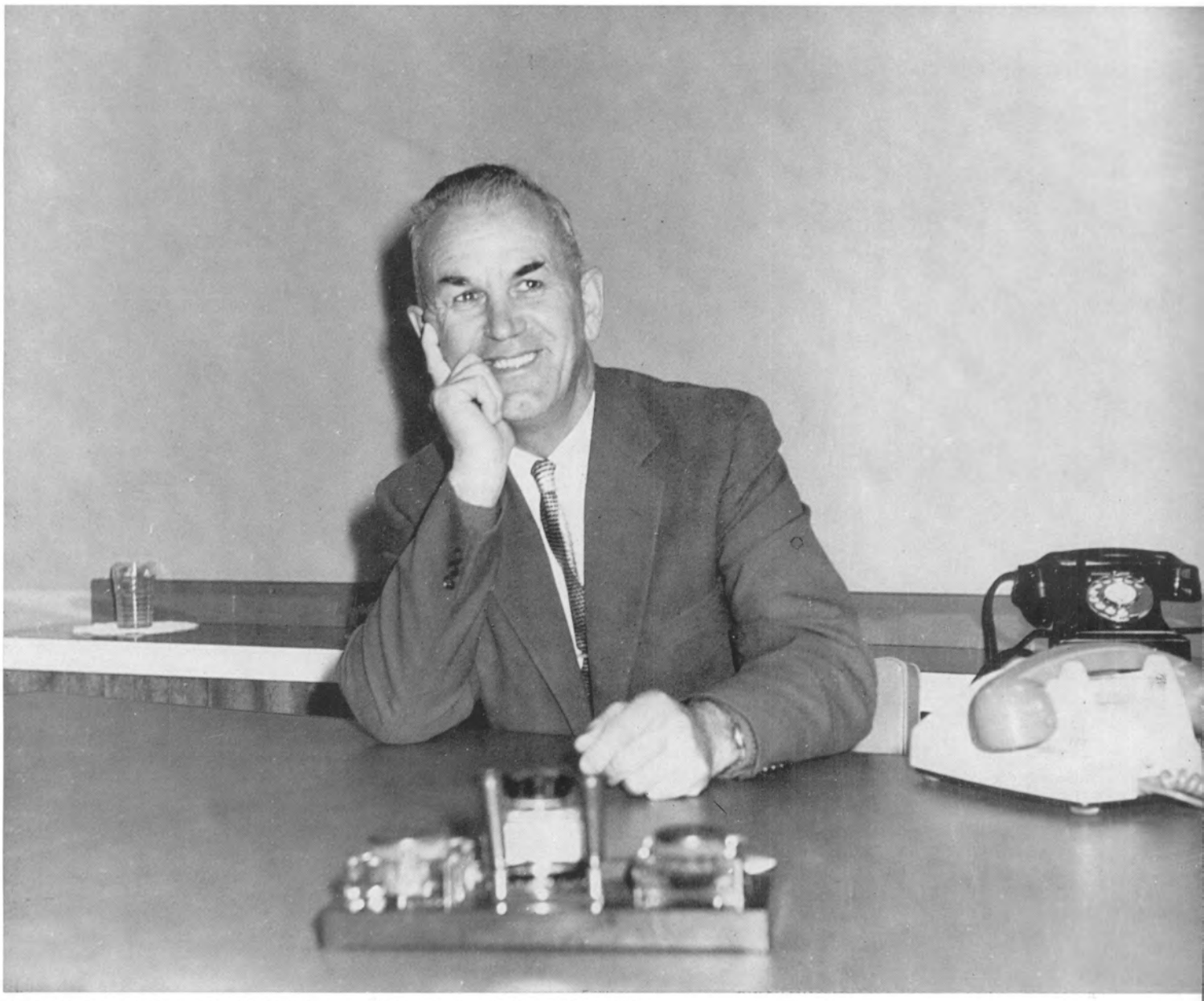

E. G. McDowell, M.A., Dip.Ed., Dip.Soc.Sc. (N.Z.), B.Ed. (Melb.), Ed.D. (Col.)
Principal and Business Manager
Psychology

Friendly advice for the student
who fails;
Maintaining parallel academic standards
with overseas colleges;
Checking on chapel and class absences,
and planning the examination timetable;
These are only some of the many duties
which demand the Registrar's
attention.

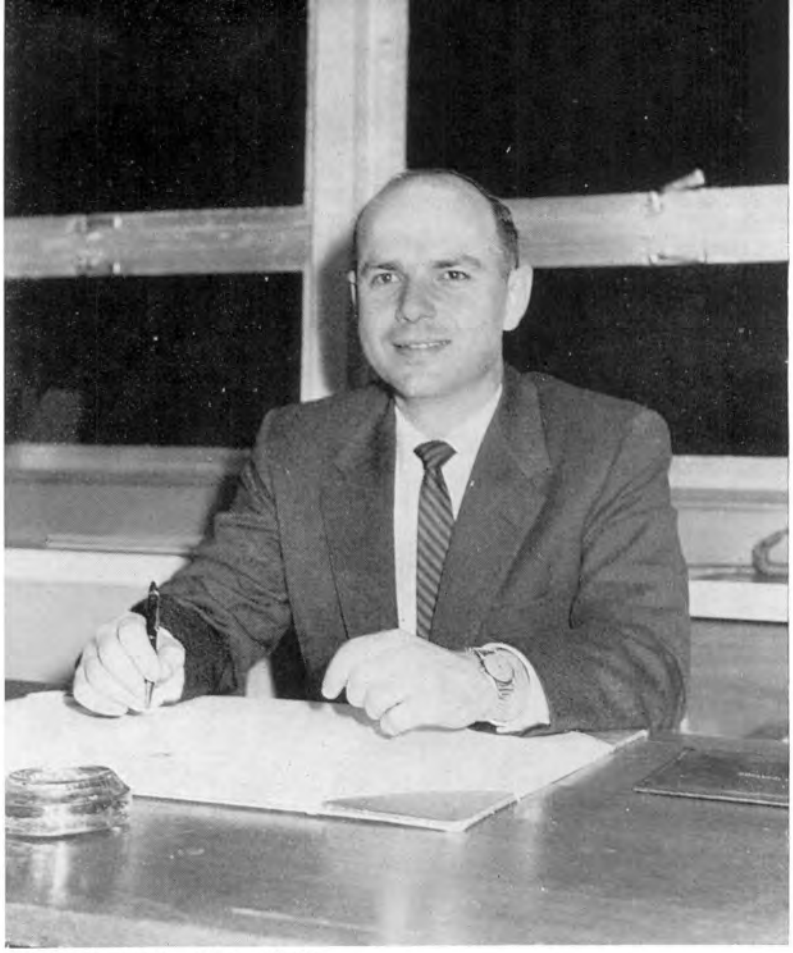

Alwyn P. Salom, M.A., Ph.D.
Registrar and Liaison Officer, P.U.C.

Alfred E. Jones
Assistant Business Manager and Accountant

Cecil P. Bailey
Assistant Accountant

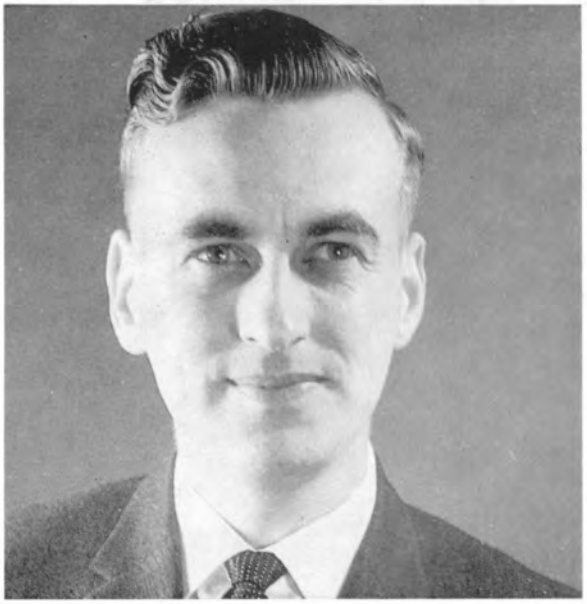

Desmond B. Hills, L.Th., Preceptor
Bible

Ruth W. French, Preceptress

William R. Wilson
Manager, S.H.F. Factory

Office Staff: Helga Schmidt, Daphne Weir, Coral Goldstone, Dorothy Cottier

Desmond Ford, M.A., Ph.D.
Theology

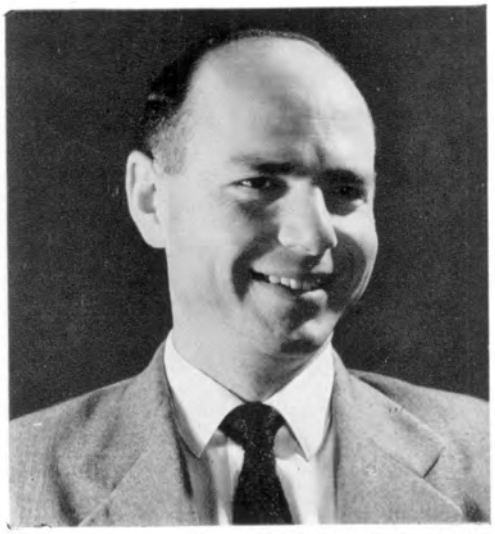

Alwyn P. Salom, M.A., Ph.D.
Biblical Languages

Noel P. Clapham, M.A.
Geography
History
English

Erwin R. Gane, B.A.
Economics
English
Church History

Eric A. Magnusson,
B.Sc., Ph.D. (London), P.h.D. (N.S.W.)
Chemistry

Lawrence M. Draper, B.Sc.
Physics

Harold J. Heath, B.A.
Director of Teacher Training

Sidney Cole, B.Sc.
Biology

George A. Laxton,
A.A.S.A., A.C.I.S., F.C.E.S., Dip.Com.
Accountancy

Elva E. Thorpe, P.C.T., F.C.E.S.
Shorthand, Typing

Morriss Kennedy, C.A.S.
Art

Keith H. Clouten, B.A.
Librarian

George A. Currow, M.A.
Leaving Certificate Studies

High School Staff: C. Flora Ford, Roderick M. Ellison, Pamela M. McBride

William J. Driscoll, B.A., A.Ed.
Headmaster, High School

Harold T. Irvine
Headmaster, Primary School
Teacher Training

Primary School Staff: Verona White, Olive Blayden, Lester Clarke, Joan Mackey, Louisa Hopkins

Joyce Clapham,
L.R.S.M. (London), L.T.C.L.
Piano

Winsome Gane,
A.Mus.A.
Piano

Alan G. Thrift, A.Mus.A., Music Director

Yvonne Thrift, A.Mus.A., Piano

Ailsa Vetter, A.Mus.A., Piano

Jean Kilroy, Voice

Audrey Dixon, L.Mus., Piano

G. Rita McDowell
Home Economics

Pastor and Mrs. Miller, High School Hostel

Elaine Pengilley, Ross Hynes, Dip.
Dressmaking and Tailoring

Luise E. Vetter, Matron

Ruth Isaac, Dressmaking

Charles Hunt
Maintenance

Charles E. Osmond
College Wood Products

Raymond B. Schultz
Building Construction

Ian K. Irvine
Farm Manager

# IN APPRECIATION . . .

To those who have contributed their creative abilities, time, and effort. May the many late hours and deadlines broken now seem insignificant in the awareness of having played a part in producing this year's annual. Many thanks to you.

PETER COLQUHOUN, Editor

| | |
|---|---|
| Design and Art .. | CECIL EDWARDS<br>BARRY RUDGE<br>JOHN BANKS |
| Photographer .. .. | ROGER STOKES |
| Literary .. .. .. | MILTON HOOK |
| Business Manager .. | ALEX CURRIE |
| Business Advisor .. | Mr. G. LAXTON |
| Sales Manager .. .. | BILL LIVERSIDGE |
| Advertising Manager .. | PAUL CLAUS |
| Sports Page Photographs | LEONARD LEE |
| Graduation Portraits .. | MICHAEL STROE |
| Dedication Photograph .. | NATHANIEL LIAN |
| Portraits Editor .. .. | WAYNE HANSON |
| Secretaries .. .. | ELEANOR HAWKE<br>JENNIFER FRANKS |
| Faculty Sponsor .. .. | Mr. L. DRAPER |

## SPECIAL RECOGNITION

| | |
|---|---|
| Printers .. .. .. | AVONDALE PRESS |
| Engravers .. .. | SIGNS PUBLISHING CO. |
| Covers .. .. .. | HALSTEAD PRESS |

Photographic Credits — Double-page spreads:

New Building at Night, Sunset Scene, Library
JAMES BAXTER

Symphonic Choir .. DON STEVENS

# JACARANDA 1961

Peter and secretary, Eleanor: Agendas . . . quotes . . . minutes . . . more letters . . .

Roger, our trigger-happy photographer

## *A page from the memo*

Covers to order

Ring "Signs Publishing"

Pages 7—12 to be re-designed

Photograph graduates—Tuesday

Sales to 28.8.61—1,254

See Mr. Walker 'bout typesetting

Committee meeting, 9 p.m.—2 a.m.

Choir photo?

Captions??

Advertisements???

????

P.S.—Hebrew test tomorrow!

John, Cecil and Barry . . . "This layout is better upsidedown"

Milton, poet laureate (?)

Jenny and Bill "inflating"
the sales campaign
"We ARE enthusiastic"

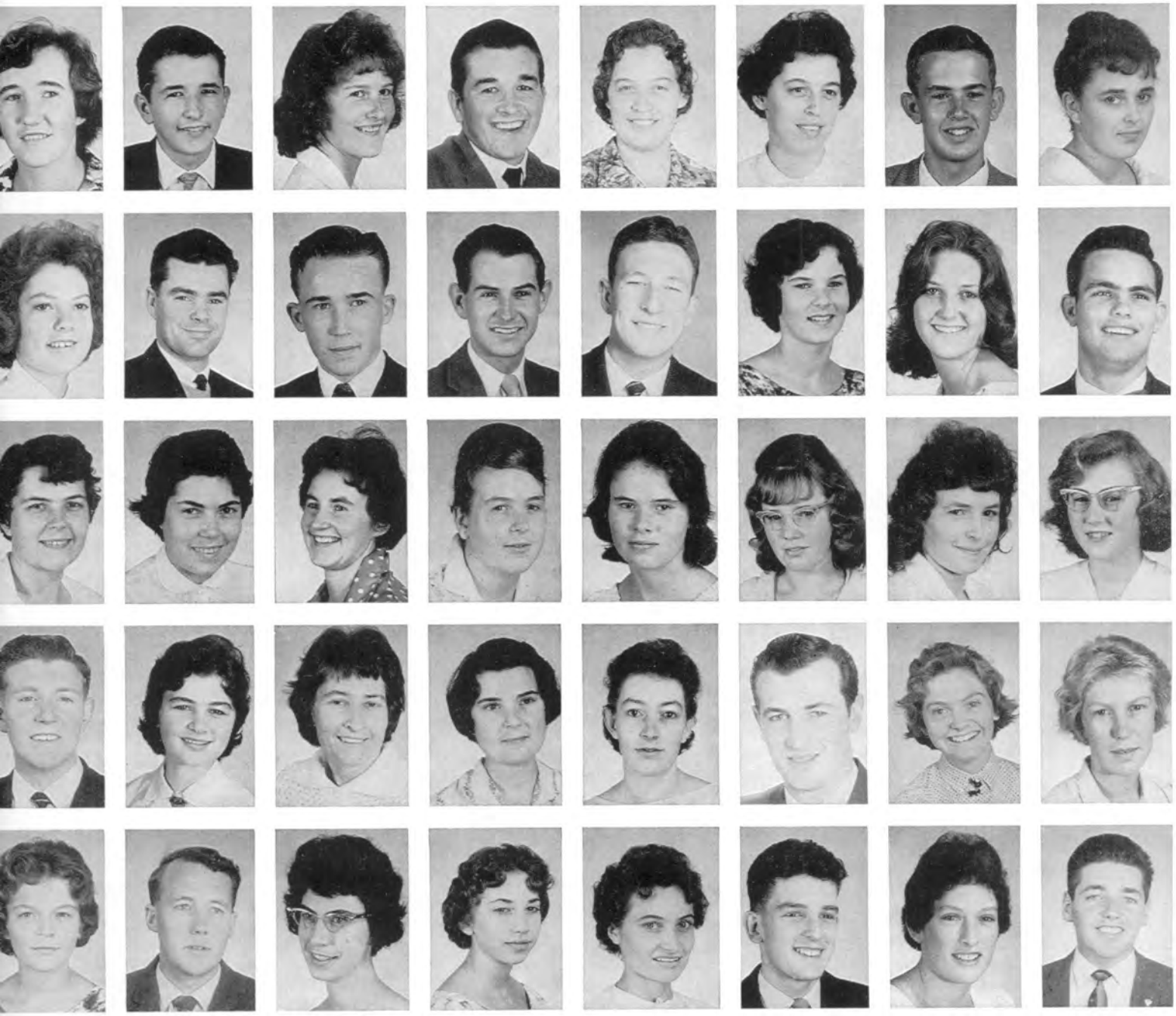

Neroli Abbott
Margriet Austin
Doris Bazley
Graeme Bradford
Janelle Buckman

Nicholy Agafonoff
Donald Bain
Rita Bazley
Neroli Brew
David Burdett

Tatsiana Agafonoff
Malcolm Baldwin
Rosemary Benson
Gwenda Briant
Florence Burgher

Theodore Agafonoff
Keith Ballard
Margaret Berry
Janet Brinkworth
Loma Burke

Anita Aikenhead
John Banks
Kathryn Black
Beverly Brown
Edith Butlin

Marion Aikenhead
Colleen Barber
Carlein Bowhey
Graeme Brown
Chris Calvert

Keith Allen
Janette Barnes
Deidre Bowhey
Rhyll Brown
Margaret Calvert

Loloma Allen
Allan Barnett
Judith Bowkett
Nora Brownlow
Joseph Chambers

John Allum
Raymond Anderson
John Bartlett
Athol Bazley
Denis Boyd
Ngaire Brabant
Redai Brru
Beverley Buchanan
Esther Chan
Helen Chan

Sephora Chen
Albert Chang

Ron Chang
Donald Chen

Peter Chen
John Ch'ng

Bettina Chitty
Ronald Cheung

Gordon Chong
Mary Chong

Peter Choo
Leon Clarke

Paul Claus
Linda Clement

Peter Colquhoun
Marion Cover

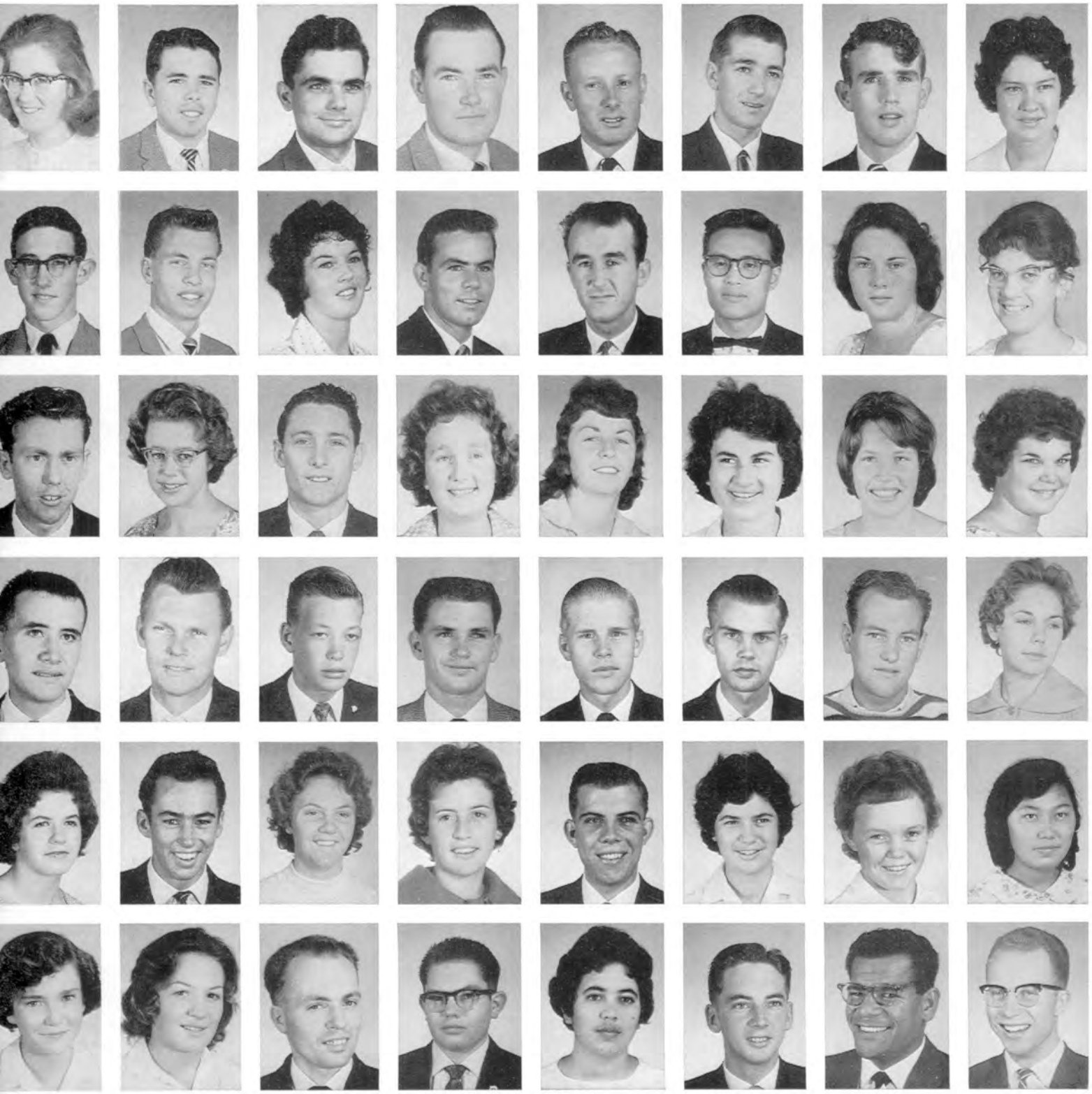

Gloria Cowan
Allan Drew
Robert Flynn
Ronald Gowans
Wanda Harris
Carol Isaac

Adrian Craig
Colin Driscoll
Jennifer Franks
Don Grant
John Harrison
Faye Jensen

Colin Crawford
Gladys Duffy
Ray Fraser
Tony Gray
Carole Harvey
Roy Jensen

Peter Cripps
Bronte Douglass
Helen Freeman
Tim Greenfield
Joy Heggie
Robert Jones

Darryl Croft
George Dufour
Pam Frisby
Barry Grice
Cedric Hess
Yvonne Jones

Richard Darby
Alvin Dunn
Evelyn Frost
Ian Grice
Wendy Hicks
Ray Jull

Barry Dare
Judith Dunne
Joanne Furness
Peter Griffiths
Narelle Hick
Aisake Kabu

Faye Davey
Betty Dye
Ruth Garbutt
Virginia Grillmeier
Amy Hiew
Manfred Kemter

Pam Davey
Jill Eager
Travis Garley
Gloria Grosser
Eric Howse
Mohammed Khan

Beverley Davis
Cecil Edwards
Bruce Garrick
Marilyn Grosser
Wesley Hughes
Edward Kiang

Lester Devine
Glen Elger
Dorothy Giblett
Graham Hagen
Lionel Hughes
Marie King

Diane Dick
Ronald Ermel
Genia Gifford
Hazel Hale
Marion Hughes
Valerie King

Audrey Dixon
Brian Faull
Kenneth Gill
Brian Hammond
Carolyn Hunkin
Jennifer Knight

Irene Dobson
Kevin Ferris
Keith Go
Robert Hansford
Erin Hunt
Myee Koina

Robert Donaldson
Betty Flanagan
Barbara Godfrey
Wayne Hanson
Esther Hunt
John Kosmeier

Andrew Dressler III
John Flanjak
Frank Gorry
Elaine Harker
Valma Hunter
Jaroslev Krecji

Magdalene Lam
Ruth Landa
Daniel Lau
Georgiana Chan
Frank Lee
Leonard Lee

Roland Lee
Barney Lee
Nathaniel Lian
Michael Lim
Bill Liversidge
Judith Living

Ann Lockyer
Ramon Lucas
Ruth Lyne
Kay Maher
Michael Maldon
Jerry Matthews

Pat Matthias
Wolfgang Meyer
Kenneth Meyers
Bernard Miao
Bernice Millbank
May Miller

Peter Miller
Shirley Millier
Jill Minett
Delphine McDougall
Jacqueline McDougall
Alan McGill

John McKean
Mavis McKiernan
Tom McLaren
George McNicol
Carolyn Needham
Raymond Ng

Gordon Oaklands
John Oaklands
Lynton O'Hara
Beth O'Sullivan
Melvyn Ovenden
Enid O'Young

Lynette Parker
Glen Parmenter
Bryce Pascoe
Wilfred Pascoe
Geoffrey Pauner
Janelle Pearsall

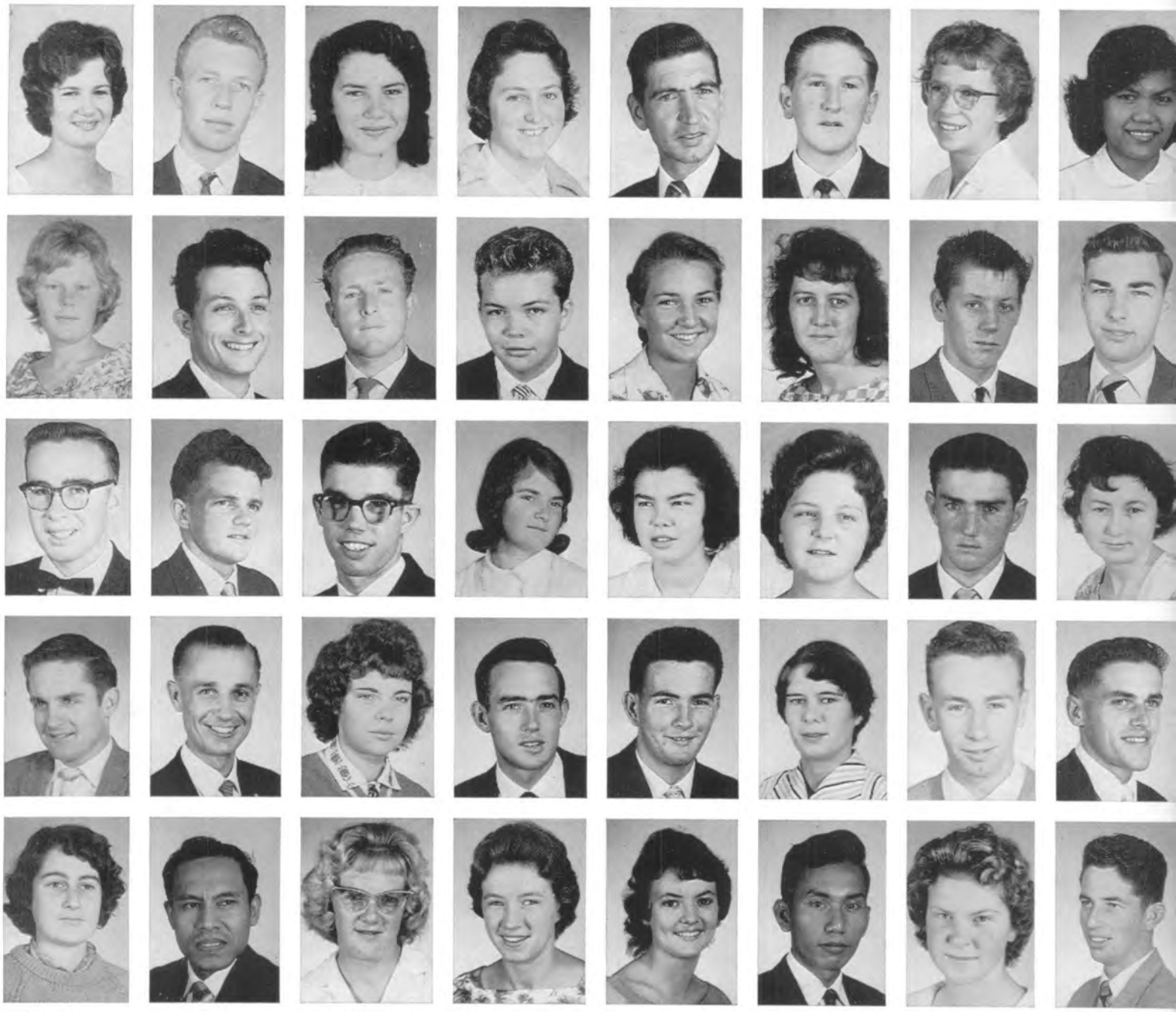

Glenis Perry
Joybelle Porter
Barry Raymond
Ted Rosendahl
Elaine Sawyer

Graeme Perry
George Porter
Ralph Rayner
Tui Rosevear
Rudolf Saya

Roslyn Petherbridge
Robert Porter
Desmond Rice
Rosemay Rowe
Yvonne Scale

Nancy Peuser
Ken Powell
Doreen Richardson
Ian Royce
Marion Semenjuk

Wolfgang Piatscheck
Susan Poyser
Norma Ritchie
Barry Rudge
Pam Seres

Wilfred Pinchin
Esther Pringle
Lee Roberts
Diana Ryder
Edmund Siagian

Rosalie Plane
Matthew Pringle
Rex Robinson
Alan Savige
Jeanette Sydney

Lora Pohan
Stephen Pye
Annette Robson
Rodney Saville
Alan Smith

Brian Smith
Judy Stacey
Jim Sweeting
Kelvin Taylor
Jeffrey Threlfo

Dawn Smith
Valmai Stacey
Raymond Swendson
Denis Tedman
Marita Tinworth

Letitia Sonter
Helen Stackelroth
Carol Tagg
Peter Theuerkauf
Peter Truscott

Herbert Sormin
Ross Stanton
David Tam
Sheryl Thomas
Faye Tucker

Colin Spencer
Lynette Stettaford
Alvin Tan
Desmond Thompson
Brenda Van der Wall

Neal Spiva
Diane Stevens
Newton Tan
Barbara Thomson
Alex Van Weenen

John Spoor
Roger Stokes
Ralph Tasker
Beth Thomson
Heino Vysma

Lois Stace
Michael Stroe
Ross Taylor
Dan Thomson
Jeanette Vysma

Kay Wakefield
Aaron Wang
John Whittaker
Verona Wise

Harold Waldrip
Tsegai Wari
Melvyn Whittaker
Maurice Woods

Jeanette Waldrip
Ruth Watson
Bruce Whittaker
Harry Wong

Janice Walker
Ritchard Way
Julie Wickes
Robyn Worboys

David Wallace
Beverley Welfare
Vernon Wilkinson
Remus Young

Merele Wallace
Brian Wheeler
Ray Wilson
Ann Cernik

ADVERTISEMENTS

600 feet above sea level

# The Sydney Sanitarium and Hospital

Established in the year 1902 for the purpose of providing a place where the use of natural remedies and proper dietry would assist in the recovery of health.

## TREATMENT

Massage, Hydrotherapy, Russian and Vichy Baths, Hydro-electric Baths, Electric Light Baths, Diathermy, Short Wave Diathermy, Ultra-sonic Treatment.

## EQUIPMENT

Modern Operating Theatre, Well equipped Laboratory with Experienced Technician, X-ray Diagnostic Facilities, Full-time Physiotherapist.

A Modern Private Hospital receiving Medical, Surgical and Obstetrical Cases

Consumptive and Mental Cases not admitted

Telephone - JW 1051

A photograph of the new library, administration, and classroom building. The architects were David King, McKiernan & Burgess, of Sydney

THE BUILDING DEPICTED HERE was completed in 1961, and along with the High School Hostel and the new Home Economics classrooms signalled the first step in the expansion of Avondale's educational facilities to enable our young people to obtain the best possible training.

The College year extends from the middle of February to the middle of November. Students seeking to enrol for 1963 should make application not later than October, 1962.

*For calendar and information write:*

## THE PRINCIPAL

AUSTRALASIAN MISSIONARY COLLEGE . COORANBONG . NEW SOUTH WALES

PHONE
BW 1725
(2 lines)

Sanitarium

# FOOD CENTRE

**13 HUNTER STREET, SYDNEY**

PHONE
BW 1725
(2 lines)

SYDNEY VISITORS

No day is complete unless you dine with

Sanitarium

Most Modern Cafeteria and Fruit Juice Bar
The Latest Self-Service Sandwich Bar

. . . and for the more leisurely minded . . .
FULL SERVICE DINING ROOM

For an appetising Snack or Meal —
DINE Sanitarium

WE ARE PROUD TO PRESENT
the following services to old and new clients

MODERN VITAMIN AND FOOD SUPPLEMENT BAR
Your every need in vitamins or food supplements is catered for

DIATETIC FOOD SECTION
Do you have a special diatetic worry? Let us be at your service

GENERAL FOOD SECTION
Nuts — Fruits — Juices — Legumes — Bulk Foods. Full range always available

**JUICE EXTRACTORS . FOR HOME USE . FROM £5 15s.**

Cash or Easy Terms

It will pay to see us before you invest

# RUNDLES

**The STORE for MEN and their SONS**

*For Tailoring of*
**DISTINCTION**
**PRICED from 22 gns.**

## Cater for A.M.C. Students' Needs

*SPECIALISTS IN*

*Ready for Service*
- SUITS
- SPORTS COATS
- TROUSERS

*Quality and Value in*
- SHIRTS and PYJAMAS
- TIES and SOX
- CARDIGANS and UNDERWEAR, etc.

Made to Measure Blazers Specially Quoted

**RUNDLES . 144-147 Hunter Street**
**NEWCASTLE**

Mechanization in the business world is taking on a new meaning with the development of National Change Computing, Coin Dispensing Cash Registers, "Live" Keyboard Adding Machines, POST-TRONIC Accounting Machines, and Electronic Data Processing systems for Commercial work.

Over 500 different Nationals are bringing Automation to all types of businesses. Find out how a new model can help you solve paper work problems and make more profit.

The NATIONAL Electronic Data Processing Centre in Sydney provides a record-keeping service which makes the advantages of electronic record-keeping available to even the small and medium-size business.

# FACTS

## THAT SPEAK FOR THEMSELVES

1. Over 6,000,000 NATIONALS have been built and sold.
2. The first Cash Register ever built was a NATIONAL.
3. NATIONALS are the result of over 75 years of continued mechanical and systems improvement.
4. NATIONALS incorporate exclusive profit protecting features.
5. NATIONAL builds hundreds of different models to meet the wide range of business requirements.
6. NATIONALS are sold to you direct by the Manufacturer.
7. NATIONALS are installed by experienced system specialists.
8. NATIONAL technical and maintenance service is available throughout Australia — hundreds of factory trained technicians ensure efficient operation.
9. NATIONAL'S various System Service Bureaus help solve thousands of problems yearly.
10. NATIONALS have a proven long life.
11. NATIONALS retain a high asset value.
12. NATIONALS provide maximum protection and information.
13. NATIONALS offer the highest possible quality at the lowest possible price.
14. NATIONALS are the finest — feature for feature — and overall — the best proposition.

**THE NATIONAL CASH REGISTER CO. PTY. LTD.**
14-16 York Street, Sydney

*WITHOUT OBLIGATION please send me details of:*

*National Cash Registers* ☐ *Accounting Machines* ☐
*Adding Machines* ☐ *Data Processing Equipment* ☐

NAME .....

ADDRESS .....

**MAIL THE COUPON NOW**

MAKE A PROFIT BY INVESTING IN A

# NATIONAL

*Sales and Technical Centres*
*Throughout the Commonwealth*

# SHOES . . .

FOR OCCASIONS

## Greenwood Shoes Pty. Ltd.

Specialising in Men's and Women's
and Children's Shoes

**463 Hunter Street - - Newcastle**

---

# The Morisset Pharmacy

J. M. MELETIOS, M.P.S., Ph.C.

*11 Dora Street*
*Morisset*

★

Photographic Supplies
Prescriptions and Toilet Requisites
BABY FOODS
Beach Bags, Caps, and Suntan Lotion
Sunglasses :: Cosmetics

★

BUS DELIVERS PHONE: 139

*Buy Better at* ▶ **ESDA SALES and SERVICE**

Telephones: BL 1835 and BW 2963
Cables: "ESDASERV", Sydney

(A.C.A. Ltd. Proprietors)

## Hardy's Chambers (De Mestre Place)
## 5 Hunter Street, Sydney

*Your Denominational Purchasing Department offers you Service . . .*

YOU SAVE —

POUNDS AND POUNDS

You save on your buying programme

* * *

WE SUPPLY —

TO MISSIONARIES, MINISTERS, DENOMINATIONAL WORKERS, CHURCH MEMBERS

* * *

WE SPECIALISE —

IN ELECTRICAL SUPPLIES, RADIOS, ELECTRONIC ORGANS, TAPE RECORDERS, PHOTOGRAPHIC EQUIPMENT, FURNITURE, CLOTHING, HOUSEHOLD APPLIANCES, MOTOR VEHICLES

*Before You Buy . . . Contact Us!*

*Write or Phone*

*Terms can be arranged*

AVAILABLE ON INTEREST FREE TERMS

OMEGA *Seamaster*

Omega Seamaster, super-waterproof, antimagnetic, shock-protected, applied gold numerals, Self-winding model in 14 ct. gold, £120; 14 ct. gold capped, £62; Stainless steel, £49. Other models for men and women from £29 10s. 0d. UNCONDITIONALLY GUARANTEED FOR 12 MONTHS.

. . . see them at

R. W. Whitaker
& Sons Pty. Ltd.

133 HUNTER STREET
NEWCASTLE

Telephone: B 2424

Winns - - Newcastle

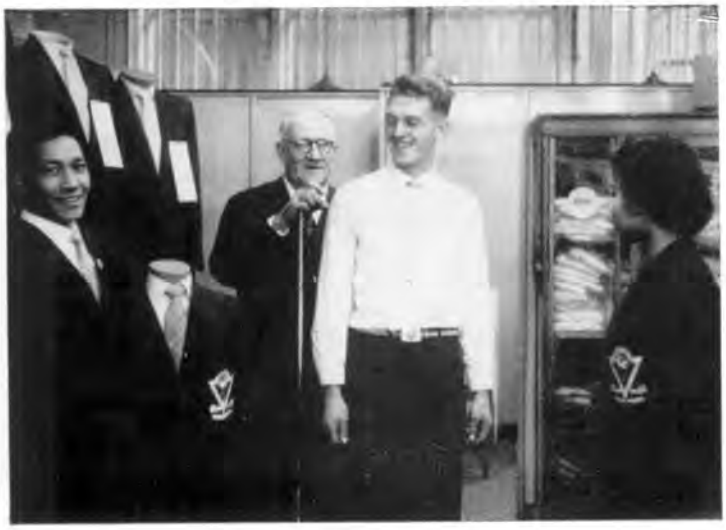

"THE BLAZER SPECIALISTS"

The Friendly Store is renowned for expertly tailored ultra smart BLAZERS made by craftsmen and will be pleased to supply quotations for Club Blazers

ALL DEPARTMENTS CATER FOR MAIL ORDERS

# Guess who had a Weet-Bix breakfast this morning?

**Three** golden-brown Weet-Bix biscuits give young and old a full measure of hearty eating enjoyment. Made with essential Vitamin $B_1$, enriched with pure malt, Weet-Bix is a wonderfully balanced health food. Just as important, it is — weight for weight — today's top breakfast *value!* From all grocers and self service stores.

**Free Picture Cards** — in colour! There are always two fascinating and educational picture cards for children in every large Weet-Bix packet — one in the smaller size. Albums available, too.

# WEET-BIX

**Australia's most popular breakfast biscuit**

*Made better for 15 years with* ***ADDED VITAMIN!***

W73

An Invitation from

# Fredc. Ash LTD.

TRADE SUPPLIERS SINCE 1855

•

FREDC. ASH, Newcastle's Senior Hardware Store, invites you to visit their modern art department. Here you will find everything for the artist. Choose materials for black and white, water colour, ticket writing and oil painting. Our stocks include paints, inks, palettes, pads, drawing paper, boards, squares, black and coloured pencils, etc. Our art department can supply your every need. Call on us when next in Newcastle — you are always welcome

•

**FREDC. ASH LTD. . Hunter Street . Newcastle**

(OPPOSITE CIVIC GATES)

# McELWAIN'S *Speciality Store*

Newcastle's Leading Silk Store for —

*Novelty Silks, Cottons, and Bridal Wear*

**401 Hunter Street, NEWCASTLE**

Phone: NCLE. B 1933

AND

**328 High Street, MAITLAND**

Phone: MAIT. 1253

## *Golfing Enthusiasts..*

PLAY ON ONE OF AUSTRALIA'S BEST GOLF LINKS — TUGGARAH LAKES LINKS

Golfers may enjoy a weekend at Sun Valley for only £3 per double. Play as much golf as you like for 21/- per week, or 6/- per round.

EXCELLENT MEALS AVAILABLE

VISITORS WELCOME

# Enjoy the Best for Less at

# SUN VALLEY *Holiday Resort*

## on the Sunshine Coast

CARAVANNERS at Sun Valley have amenities equal to the best with superb sites, sewered, H. & C. showers, 40 240 v. power points, etc., available. Only 5/- daily, or 30/- per week.

CAMPERS — Sun Valley offers hundreds of dry, elevated grass sites for 5/- daily, or 30/- per week.

SLEEP UNITS — at prices to suit your pocket — are available at 21/- nightly, or 105/- per week. Each room has its own septic toilet, H. & C. showers, inner-spring mattresses on all beds.

YOU WON'T KNOW THE FULL EXTENT OF THESE EXCEPTIONAL SERVICES UNTIL YOU SEE THEM FOR YOURSELF

SUN VALLEY adjoins beautiful Blue Lagoon, a natural reef-enclosed pool, and overlooks Shelley Beach, which is patrolled by Shelley Beach Surf Life-saving Club.

*For the Perfect Holiday..*

contact

**JACK JENKINS**

BATEAU BAY, VIA THE ENTRANCE

Phone : Gosford 31107

# MACKIES

*Newcastle's Leading Complete Home Furnishers since 1897*

## FLOOR COVERINGS

See Newcastle's greatest selections of Body Carpets, including 12 ft. Broadloom. Also see Modern Floor Tiles and all other types of floor coverings.

## FURNITURE

The very latest is for your inspection . . . Bedroom . Dining Room . Lounge . Kitchen and Outdoors.

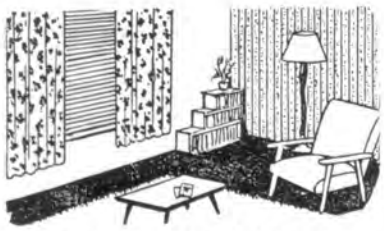

## SOFT FURNISHINGS

Fabrics from famous Australian and overseas markets. See new and interesting treatments for all interior furnishings.

## WINDOW TREATMENTS

All top-name Venetian and Holland Blinds . Window Pelmets . Outdoor Blinds and Awnings in canvas or aluminium.

MACKIES invite you to call in and inspect their showrooms of FURNITURE, FURNISHINGS, and FLOOR COVERINGS, etc. for the modern home.

MACKIES for SERVICE and VALUE . . . the Store where you feel at "home" when you shop.

**INTEREST FREE TERMS**

**at MACKIES**

VISIT OUR MODERN INNERSPRING MATTRESS DEPT.

HUNTER ST. WEST in the Civic Centre



# OPTOMETRISTS

**BERESFORD F. DALEY and JOHN F. MINER**

•

*EYE EXAMINATIONS and SPECTACLES SUPPLIED*

•

*MODERATE FEES*

•

*SPECIAL RATES to students of Australasian Missionary College*

•

**391 HUNTER STREET NEWCASTLE**

QUOTES GIVEN FREE

COMPLETE SATISFACTION

THIS MODERN HOME WAS DESIGNED AND BUILT IN ARMIDALE, N.S.W., BY

**E. GUY MENZIES . S.D.A. Building Contractor**

**AVONDALE ROAD, COORANBONG, N.S.W.**

*Builder of Exclusive Homes — Commercial and Industrial Buildings — and Designing Service*

THIS MODERN SCHOOL BLOCK WAS ERECTED IN 13½ WEEKS FOR THE SEVENTH-DAY ADVENTIST CHURCH AT HAMILTON, NEWCASTLE, N.S.W.

*"The Highest Value at the Lowest Cost"*

Telephone : COORANBONG 306

A. M. Robatel

*Hair Dressing for Ladies and Gents*

. . . at No. 3 Alton Road

COORANBONG

# O'Donnell's

## MILK BAR

Phone: 268 MAITLAND ROAD

COORANBONG

- Milkshakes
- General Confectionery
- Newspapers
- Periodicals
- Stationery
- Toys
- Foodstuffs

*"The Handiest Store to College"*

*Greetings to the Students of Avondale*

from

# Morris & Morris

General Merchants

WE OFFER AT LEAST 15% TRADEIN
ON ALL PURCHASES

**Hardy's Chambers**
**De Mestre Place**
**Sydney**
**Exactly opposite Wynyard Station**

*Phone: BW 1151*

# COUNTRY CUSTOMERS:

***We offer you the same service as our city customers:***

- Prompt attention to all mail orders
- Any book supplied on any subject
- Convenient accounts
- Money refunded on any unsatisfactory purchase
- Subscriptions to any newspaper, journal or magazine
- Regular advice on new titles — ask to be placed on our mailing list

## GRAHAME BOOK COMPANY

(A DIVISION OF HORWITZ PUBLICATIONS INC.)

Corner Martin Place and Elizabeth Street, SYDNEY BW 1961

# G. & M. CARRAN

Golden Fleece
Petrol and Oils

General Engineering

Automotive Repairs

## GENERAL STORE and SERVICE STATIONS

Oxy-acetylene and Electric Welding

*YOUR FRIENDLY DEALER*

Telephone : COORANBONG 250

**MORISSET ROAD**

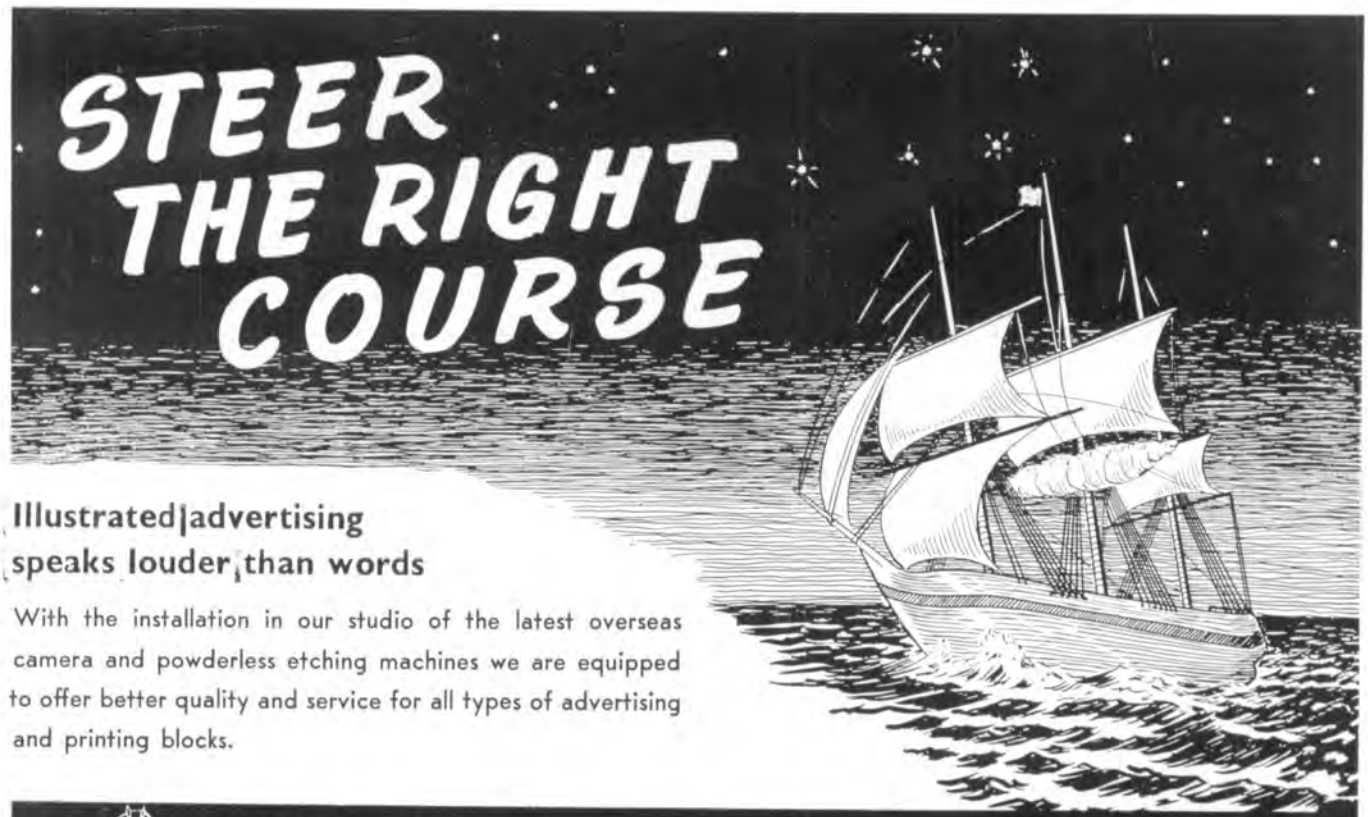


**Illustrated advertising speaks louder than words**

With the installation in our studio of the latest overseas camera and powderless etching machines we are equipped to offer better quality and service for all types of advertising and printing blocks.

**NEWCASTLE PHOTO & ART ENGRAVERS PTY. LTD.**

7, 8, 9 ROYAL COURT, SCOTT STREET, NEWCASTLE PHONE: B 4268

# SORBY'S

285 HUNTER STREET, NEWCASTLE
B 0433

BRANCH: HUDSON ST., HAMILTON
MA 0433

Electrical
Glassware
Hardware
Builders' Suppliers
Tools
Paint

BRANCHES: GOSFORD — FAIRFIELD — WOLLONGONG — CASINO

# NORTH N.S.W. BOOK AND BIBLE HOUSE

*The Centre of*

- DEVOTIONAL LITERATURE
- SACRED RECORDINGS
- INSPIRATIONAL SONG BOOKS

OUR SERVICE COMES TO YOU AT THE COLLEGE EACH MONTH DURING THE YEAR

**21 GORDON AVENUE HAMILTON**

# STUDENT DIRECTORY

ABBOTT, N. D., 46 Uralba St., Lismore, N.S.W.
ADAMS, I. M., 39 Dundas St., Sale, Vic.
AGAFONOFF, N., 51 Alton Rd., Cooranbong, N.S.W.
AGAFONOFF, T., 51 Alton Rd., Cooranbong, N.S.W.
AGAFONOFF, T., 51 Alton Rd., Cooranbong, N.S.W.
AIKENHEAD, A. J., 71 Boyd St., Gayndah, Qld.
AIKENHEAD, M., 71 Boyd St., Gayndah, Qld.
ALLEN, K. F., Mumble Peg, Narromine, N.S.W.
ALLEN, L. M., Simpson St., Tumut
ALLUM, J. E., 16 Lord St., Port Macquarie
ANDERSON, R. B., 112 Miles St., Mt. Isa
AUSTIN, M. A., Kings Rd., Cooranbong, N.S.W.

BAILEY, A. L., 26 Avondale Rd., Cooranbong, N.S.W.
BAIN, D. E., A.M.C., Cooranbong, N.S.W.
BALDWIN, B. A., 57-59 Cecil Ave., Castle Hill, N.S.W.
BALDWIN, M. S., 57-59 Cecil Ave., Castle Hill, N.S.W.
BALLARD, K. L., 23 Peasant St., Holland Park, Brisbane
BANKS, J. T. J., 53 Hereford Ave., Trinity Gdns., S.A.
BARBER, C. A., 4 Wainwright St., Edwardstoun, S.A.
BARNES, J. A., 67 Warraba Rd., N. Narrabeen, N.S.W.
BARNETT, R. D., 44 Kingaroy St., Kingaroy
BARTLETT, J. G., 12 Myrtle St., Murwillumbah, N.S.W.
BAZLEY, D. E., Box 124, Monto, Qld.
BAZLEY, H. A., Box 124, Monto, Qld.
BAZLEY, R. A., Box 124, Monto, Qld.
BENSON, R. M., 37 Andrew Ave., Palmerston North, N.Z.
BERNOTH, V. L., 70 Bowen St., Windsor, Brisbane
BERRY, M. R., 4 Kemp St., Thornbury, Vic.
BICHEL, D. M., A.M.C., Cooranbong, N.S.W.
BLACK, K., 68 Maitland Rd., Cooranbong, N.S.W.
BLAIR, K. V., 15 Gridley St., Tamworth
BORLACE, A. J., Red Hill Rd., Cooranbong, N.S.W.
BOWHEY, C. H., Alton Rd., Cooranbong, N.S.W.
BOWHEY, D. C., 27 Robsart St., Parkside, Adelaide
BOWKETT, J. M., 86 Banks St., Yarralumla, Canberra
BOYD, R. D., 4 Moona Pde., Wahroonga, N.S.W.
BOYD, W. D., A.M.C., Cooranbong, N.S.W.
BRABANT, N. A., A.M.C., Cooranbong, N.S.W.
BRADFORD, G. S., 49 Newell St., Footscroy
BREW, N. A., Sanitarium Hospital, Warburton, Vic.
BRIANT, G. J., Box 573, Ayr, Qld.
BRINKWORTH, J. M., 88 Landsboro Ave., Boondall, Brisbane
BROWN, B. E., 21 Teak St., South Caulfield, Vic.
BROWN, G. H., 7 Martha Ave., Northmead, N.S.W.
BROWN, E. R., Box 118 P.O., Tumut, N.S.W.
BROWN, R. E., 288 Forest Rd., Bexley, N.S.W.
BROWNLOW, N., Congarinni Rd., via Bowraville, N.S.W.
BRRU, R., A.M.C., Cooranbong, N.S.W.
BUCKMAN, J. F., Roseberry Rd., Kellyville, N.S.W.
BURDETT, D. E., "Haning", Bendemeer, 4N, N.S.W.
BURGHER, F. A., East Palmerston, via Innisfail, N. Qld.
BURKE, L. L., 72 Byangum Rd., Murwillumbah
BUTLIN, E. G., "The Rock", Korrelocking, W.A.

CALVERT, C. R., Dora Creek Rd., Cooranbong, N.S.W.
CALVERT, M. P., Dora Creek Rd., Cooranbong, N.S.W.
CARR, G. J., 32 McLauchlan Rd., Windsor Gardens, S.A.
CARTER, J. J., 94 Florence St., Camp Hill, Brisbane
CERNIK, E. A., 1st Ave., Bickley, W.A.
CHAMBERS, J., Dinninup, W.A.
CHAN, E. Y. L., 21 Cooper Rd., Jardines Lookout, Hong Kong
CHAN, E., 21 Cooper Rd., Jardines Lookout, Hong Kong
CHAN, G., 21 Cooper Rd., Jardines Lookout, Hong Kong
CHAN, H., 21 Cooper Rd., Jardines Lookout, Hong Kong
CHAN, J., 62 Queen's Park Rd., Bondi Junction, N.S.W.
CHAN, S., 2 Shing Ping St., Hong Kong
CHANG, R., 10 Osmanthus Rd., Estel, Hong Kong
CHANG, A. Y. S., 1211 Flat Cedarhouse, So Uk Estate, Kln., Hong Kong
CHEN, C. C. P., Room 26, 2nd Floor, Bank of China Bdgs., Singapore
CHEN, J., 54 Nathan Rd., G/F, Kowloon, Hong Kong. C/o Curie Chen Co.
CHEN, R., 54 Nathan Rd., G/F, Kowloon, Hong Kong. C/o Curie Chen Co.
CHEN, Y. S., Malaya
CHEUNG, R., 3 Fl., 73 Hollywood Rd., Hong Kong
CHIDLEY, K. L., 1st Ave., Sawtell, N.S.W.
CHITTY, B., Poum, New Caledonia
CHNG, J., Malaya
CHONG, G., Sunny Hill School, P.O. Box 41, Kuching, Sarawak, Br. Borneo
CHONG, M. H., 401 Upper Serangoon Rd., Singapore
CHOO, P. F., P.O. Box 41, Kuching, Sarawak
CLARK, L., 5 Athol Ct., Blackburn, Vic.
CLARKE, K., c/o Mr. Munro, Red Hill, Morisset Rd., Cooranbong, N.S.W.
CLAUS, P., P.O. Box, Norfolk Is.
CLEMENT, C., Nambucca Heads
CLEMENT, L., Nambucca Heads
COLQUHOUN, P. J., 26 Shirley Ave., Papakura, Auckland, N.Z.
CORNWELL, E. M., 42 Avondale Rd., Cooranbong, N.S.W.
COVER, M., 20 Nearra St., Deagon, Brisbane
COWAN, G. J., 56 Alton Rd., Cooranbong, N.S.W.
COX, J. F., 10 Clyde St., Stockton
CRAIG, A. R., 31 High St., Lambton, Newcastle
CRAWFORD, C. J., 78 Arowa St., New Lynn, Auckland, N.Z.
CRIPPS, P., Mount Stuart, North Hobart, Tas.
CROFT, D. W., Black Swamp, via Tenterfield, N.S.W.
CURRIE, A. S., c/o E. M. Salmond, Main Rd., Glen Huon, Tas.

DALEY, S. E., 92 The Terrace, Windsor, N.S.W.
DARBY, R. D., 21 Fitzroy Rd., Lambton, N.S.W.
DARE, B. G., Warburton, Vic.
DAVEY, C. F., 85 College Rd., Somerton Park, S.A.
DAVEY, P. J., 85 College Rd., Somerton Park, S.A.
DAVIS, B. A., 104 Pring St., Tarragindi, Qld.
DEVENISH, N. E., 43 Girroween Rd., Girroween, N.S.W.
DEVINE, L. D., A.M.C., Cooranbong, N.S.W.
DICK, D. M., 540 Main Rd., Glendale, N.S.W.
DOBSON, I. J., Owens Rd., Martinsville, N.S.W.
DOBSON, R. J., A.M.C., Cooranbong, N.S.W.
DONALDSON, R. D., 21 Elizabeth St., Cottesloe, W.A.
DOUGLASS, B., 10 King William Rd., Wayville, S.A.
DRESSLER III, A., Usom to Indonesia, America Embassy, Djakarta, Indonesia
DREW, A. G., 31 Avondale Rd., Cooranbong, N.S.W.
DRISCOLL, A. C., A.M.C., Cooranbong, N.S.W.
DUFFY, B. J., 19 Webb St., Parkes, N.S.W.
DUFFY, G. M., 19 Webb St., Parkes, N.S.W.
DUFOUR, G. Y., BP 149, Noumea, N.C.
DUNN, B. M., A.M.C., Cooranbong, N.S.W.
DUNNE, J. L., P.H.D., Port Moresby, T.N.G.
DYE, B. R., 272 Kepa Rd., Mission Bay, Auckland, N.Z.

EAGER, J. E., Border St., Dora Creek, N.S.W.
EAGER, J. M., Border St., Dora Creek, N.S.W.
EDWARDS, C. P., 55 Avondale Rd., Cooranbong, N.S.W.
EE TECK EE, 17 How Sun Rd., Quemoy Park, Singapore 14
ELGAR, G., 13 Sowerby Ave., Muswellbrook, N.S.W.
EPPS, D., 161 Hope St., Greensborough
ERMEL, R. J., 30 Neale St., Bendigo, Vic.
ESAU, C., A.M.C., Cooranbong, N.S.W.

FAULL, B. A., c/o S.H.F., Cooranbong, N.S.W.
FERRIS, K. S., 133 Fitzgerald St., Geraldton, W.A.
FLANAGAN, E. R., P.O. Jericho, Qld.
FLANJAK, J., 272 Lords Pl., Orange, N.S.W.
FLYN, R. J., A.M.C., Cooranbong, N.S.W.
FRANKS, J. A., 302 Kahutia St., Gisborne, N.Z.
FRASER, R. J., 43 Fifth Ave., Mount Lawley, W.A.
FREEMAN, H., O'Neil Ave., Gardervale
FRISBY, P. S., A.M.C., Cooranbong, N.S.W.
FROST, E. A., 35 Wycombe Rd., Epping, N.S.W.
FURNESS, J. F., Bynya Rd., Palm Beach, Sydney, N.S.W.

GAFF, P., "Broadwater", Warren, N.S.W.
GALLAGHER, A., 26 Prindle St., Dundes, Sydney
GARBUTT, R., 1 Bridge St., Gilgandra, N.S.W.
GARLEY, T. W., Coorabel Ave., Batlow, N.S.W.
GARRICK, R. B., 66 Avenue Rd., Greenmeadows, Napier, N.Z.
GIBLETT, D. J., 50 Lovell Pde., Shortland, Newcastle
GIFFORD, G. R., 33 Disraeli St., Indooroopilly, Qld.
GILL, K. J., Morisset Rd., Cooranbong, N.S.W.
GO, K. P., 140 Bulwar St., Tenterfield, N.S.W.
GODFREY, B. J., 67 Cordony Rd., Murwillumbah, N.S.W.
GOLDSTONE, S. R., 21 Alton Rd., Cooranbong, N.S.W.
GORRY, F., 3 Avondale Rd., Cooranbong, N.S.W.
GOWANS, R. G., 10 Wylde St., Potts Point, Sydney
GRANT, D. M., A.M.C., Cooranbong, N.S.W.
GRAY, A. J., Box 86, Lae, T.P.N.G.
GREENFIELD, T. R., Houto Rd., Tikoti, Whangarie, N.Z.
GRICE, B. S., 15 Carlton Terr., Gympie, Qld.
GRICE, I. E., 15 Carlton Terr., Gympie, Qld.
GRIFFITHS, P. W., Currans Rd., Cooranbong, N.S.W.
GRILLMEIER, V., Mountain View, Milman, Qld.
GROSSER, G. B., Mt. Gambier Rd., Millicent, S.A.
GROSSER, M. A., 102 Maitland Rd., Cooranbong, N.S.W.

HAGAN, G. A., 41 Mt. Eden Rd., Auckland, N.Z.
HALE, H. L., "Wheatfield", Kulikup, W.A.
HALL, A., 71 Hikurangi St., Trentham, N.Z.
HAMMOND, B. T., c/o T. W. Hammond, Morisset
HAMPSON, V. S., 9 Avondale Rd., Cooranbong, N.S.W.
HANSFORD, R. B., Savoy St., Port Macquarie, N.S.W.
HANSON, W., A.M.C., Cooranbong, N.S.W.
HARDY, M., 141 Central Rd., Nunawading, Vic.
HARKER, E. R., Red Hill Rd., Cooranbong, N.S.W.
HARRIS, W. M., Warburton, Vic.
HARRISON, J. F., 183 Hopetoun St., Kurri Kurri, N.S.W.
HARVEY, C. A., 61 Lilian St., Glendale, N.S.W.
HAWKE, E. M., 700 Kowhai St., Hastings, N.Z.
HEGGIE, L. J., c/o S.D.A. Mission, Raratonga, Cook Is.
HERCUS, A., c/o "Rosland", White, Bendigo
HESS, C. I., Dalrymple Heights, Mackay
HICK, N. J., Red Hill Rd., Cooranbong, N.S.W.
HICKS, W. A., Glenarvon Rd., Maitland, N.S.W.
HIEW, A. M., Tin Sang Watch & Op., N. Borneo
HODGKINSON, D. G., M.S. 537, Kingaroy, Qld.
HON, J. M., 54 Castle Howard Rd., Cheltenham, N.S.W.
HOOK, M. R., Lawnbrook Rd., Bickley, W.A.
HOWSE, D. M., Red Hill Rd., Cooranbong, N.S.W.
HOWSE, E. J., 87 New Windsor Rd., Auckland, N.Z.
HUGHES, E. W., A.M.C., Cooranbong, N.S.W.
HUGHES, L. R., A.M.C., Cooranbong, N.S.W.
HUGHES, M., 24 Clare St., Launceston, Tas.
HUNKIN, C. G., P.O., Glenrowan
HUNT, F. M., First Ave., Sawtell, N.S.W.
HUNT, E. E., A.M.C., Cooranbong, N.S.W.
HUNTER, V. H., Box 8 P.O., Young, N.S.W.

ISAAC, C. A., Aberdeen Rd., Charters Towers, Qld.

JAMES, B. C., 2-4 Browning St., Byron Bay, N.S.W.
JENSEN, E. R., c/o Lilsedahl, Warburton Sanitarium and Hosp., Warburton
JENSEN, F. M., Matthews Valley Rd., Cooranbong, N.S.W.
JOHNSTON, I. G., c/o Munro, Morisset Rd., Cooranbong, N.S.W.
JONES, L. R., A.M.C., Cooranbong, N.S.W.
JONES, Y. M., 20 Wallace St., Moorooka, Brisbane, Qld.
JULL, R. C., A.M.C., Cooranbong, N.S.W.

KABU, A., Box No. 297, Suva, Fiji
KEMTER, M., 22 Carr St., Belmont, Geelong, Vic.
KENT, G. D., 20 Jubilee St., Goonellabah, Lismore, N.S.W.
KENT, V. H., 163 Glen Osmond Rd., Frewville, S.A.
KHAN, M. A., P.O. Box 3619, Samabula, Suva, Fiji
KIANG, F., 46 Granville Rd., 2nd Floor, Kowloon, Hong Kong
KIANG, M., 46 Granville Rd., 2nd Floor, Kowloon, Hong Kong
KING, M. J., Morisset Road, Cooranbong, N.S.W.
KING, V. J., M/s 537, Kingaroy, Qld.

KNIGHT, J. H., James St., Yeppoon, Qld.
KNIGHT, L. A., James St., Yeppoon, Qld.
KOINA, M. D., 68 Prince St., Inverell, N.S.W.
KOSMEIER, J., 26 Charles St., Wodonga, Vic.
KRECJI, J., 15 Alton Rd., Cooranbong, N.S.W.
KWOK, C. S., 40 Queen's Sq., Marudi, Sarawak
KWOK, K. W., A.M.C., Cooranbong, N.S.W.

LAM, M. Y., Vulcan St., Rabaul, T.P.N.G.
LAM, P., 25 Hee Wong Terr., 1st Floor, Hong Kong
LANDA, P., 75 Bena St., Yarraville, W.13, Vic.
LANDA, R., 75 Bena St., Yarraville, W.13, Vic.
LAU, K. F., 373 Po On Rd., 4/F, Kowloon, Hong Kong
LEE, F. H., 52 Boundary Rd., Kowloon, Hong Kong
LEE, L., A.M.C., Cooranbong, N.S.W.
LEE, R., 65 Bulkeley St., Kowloon, Hong Kong
LEE, S. H., Shell Co. East Ltd., Palau Bukum
LIAN, N. S., 10 Main Rd., Bahau, N.S. Malaya
LIM, S. H., 401 Upper Serangoon Rd., Singapore 13
LIVERSIDGE, W., 161 Main Rd., Ferntree Gully, Vic.
LIVING, J. A., 27 Nolan St., Maryborough, Vic.
LOCK, G. L., Box 86, Lae, New Guinea
LOCKYER, A. L., 12 Zoeller St., Concord, N.S.W.
LORMAN, A., 7 Vincent St., Nedlands, W.A.
LU, J., 38-22 Ta-teh St., Tainan, Taiwan
LUCAS, R., 24 Percival St., Preston, Vic.
LYNE, R. J., Butler Ave., Cooranbong, N.S.W.

MACKAY, J., "Machaven", Cooranbong, N.S.W.
MAHER, K. D., "Fairview", Hazelgrove, N.S.W.
MALDON, M., "Blythewood", 14 Norman St., Wollongong, N.S.W.
MATHEWS, D., 52 Macquarie St., Springwood, N.S.W.
MATTHIAS, P., 76 Tarcutta St., Wagga
MEYER, W. H., Neviges, TM Holz 17, Germany
MEYERS, K., Morisset Rd., Cooranbong, N.S.W.
MIAO, B., P.O. Box 5365, Kowloon, Hong Kong
MILLBANK, B., 9 Hawking St., Beaudesert, Qld.
MILLER, E. M., A.M.C. Hostel, Cooranbong, N.S.W.
MILLER, P. A., 17 Devon St., Hamilton, Waikato, N.Z.
MILLIER, S. A., 16 Auburn Grove, Hawthorn East, E.3, Vic.
MINETT, J., Maitland Rd., Cooranbong, N.S.W.
MORGAN, K., 360 Greenhill Rd., Burnalta, S.A.
MORGAN, R., c/o S.H.F., Cooranbong, N.S.W.
McDOUGALL, D., Coronation Rd., Park Ridge, Kingston, Qld.
McDOUGALL, J., Coronation Rd., Park Ridge, Kingston, Qld.
McGILL, A. P., 19 Mark St., Wodonga, Vic.
McKEAN, J. D. S., No. 2 R.D. Apiti, "Torwood", Rangiwahia, via Feilding, N.Z.
McKIERNAN, M. E., Bloomfield St., South Kempsey

NEEDHAM, C. M., 8 March St., Kotara
NEVELL, T. A., 88 Yambi St., Morisset, N.S.W.
NEWMAN, D. M., P.O., Freshwater, via Cairns
NG, R., 10 Hansen Ave., Earlwood, N.S.W.
NOLAN, R.O., 11 Bristol Ave., Normanhurst, N.S.W.

OAKLANDS, G., Wenbi, S.A.
OAKLANDS, J. V., Maitland Rd., Cooranbong, N.S.W.
O'HARA, L. G., 2 Pinedate St., East Victoria Park, W.A.
OLSEN, M., No. 4 R.D., Silverdale Rd., Hamilton, N.Z.
OSMOND, R. E., Beauty Point Rd., Morisset, N.S.W.
O'SULLIVAN, E., 20 Chaplain Ave., Cairns Qld.
OVENDEN, M. R., 3rd Ave., Armadale, W.A.
O'YOUNG, E., 14 Chung Shang Terr., Laichikok, Hong Kong

PARKER, L. R., 252 Pakington St., Geelong, Vic.
PARMENTER, G., 26 Hyacinth St., Asquith, N.S.W.
PARMENTER, K. B., Wilsons Creek, Mullumbimby, N.S.W.
PASCOE, W. B., Box 226, Singapore
PASCOE, W. H., S.D.A. Mission, Wabag, W.H.D., New Guinea
PAUNER, G. A., 39th Mile, Simanggong Rd., Seria Dist., Borneo
PEARSALL, J. B., 17 Tamworth St., Dubbo
PENG, M. L., 1000 Chung Cheng Rd., Taipei, Taiwan, Ch. Rep.
PERRY, G. H., 39 Johnson St., Manjimup, W.A.
PERRY, G. M., "Ravenscroft", Darkan, W.A.
PETERS, J. D., Macquarie St., Bonnells Bay, N.S.W.
PETHERBRIDGE, R., 21 Burnell St., Drummoyne, N.S.W.
PEUSER, N. C., Babers Rd., Cooranbong, N.S.W.
PHILLIPS, V. M., Esme Ave., Chester Hill, N.S.W.
PIATSCHECK, W., A.M.C., Cooranbong, N.S.W.
PINCHIN, W. J., Adair St., Maldon, Vic.
PIRIE, J. H., 52 Tarawera Terr., St. Heliers, E.1, Auckland, N.Z.
PLANE, R. A., Alton Rd., Cooranbong, N.S.W.
POHAN, L., Box 35, Kudat, N. Borneo
POHAN, L., 40 Bay St., Croydon, N.S.W.
PORTER, G., Morisset Rd., N.S.W.
PORTER, J. M., 1424 Gympie Rd., Aspley, Qld.
PORTER, R. J., Morisset Rd., Cooranbong, N.S.W.
POWELL, K. E., 7 Braemar Ave., Auburn, N.S.W.
POYSER, S. E., Awaba Rd., Dora Creek, N.S.W.
PRINGLE, E. E., 5 Victory St., Cooranbong, N.S.W.
PRINGLE, M., 5 Victory St., Cooranbong, N.S.W.
PYE, J. S., 9 Terrymount Rd., Warrimoo, N.S.W.

QUICK, K. L., 7 Constitution Rd., Ryde, N.S.W.

RAMSWARUP, G., P.O., Vaileka, Suva, Fiji
RAYMOND, B. J., 39 Barkley St., Ringwood, Vic.
RAYNER, R. A., Main Arm, Mullumbimby, N.S.W.
RAYNER, T. R., 13 Alton Rd., Cooranbong, N.S.W.
RICE, D. V., A.M.C., Cooranbong, N.S.W.
RICHARDS, E. L., "Stampena", Boole, MS 537, Kingaroy
RICHARDS, J. I., 23 Tooth Ave., Bardon, Brisbane
RICHARDSON, D., Kings Rd., Cooranbong, N.S.W.
RITCHIE, N. D., Brumby St., Gembrook, Vic.
ROBERTS, J. B., "Devondale", Margate, Tas.
ROBERTS, L., Red Hill, Cooranbong, N.S.W.
ROBINSON, R. J., Mt. Warning Rd., Byangum, Murwillumbah, N.S.W.
ROBSON, A. L., 123 Vagues Rd., Papanui, Christchurch, N.Z.
ROLL, M., c/o S.H.F., Cooranbong, N.S.W.
ROSENDAHL, E. J., 127 Allingham St., Armidale, N.S.W.
ROSEVEAR, T. J., A.M.C., Cooranbong, N.S.W.
ROWE, R. J., 40 Musgrave St., Rockhampton, Qld.
ROYCE, I. H., Howatharra, via Geraldton, W.A.
RUDGE, B. E., 27a Garden Rd., Moonah, Tas.
RYAN, R. M., Box 96, Apia, W. Samoa
RYDER, D. R., 56 Te Awa Ave., Napier, Hawke's Bay, N.Z.

SAVIGE, A. E., Cooranbong Rd., Morisset, N.S.W.
SAVILLE, K. M., Hillcrest, Casino, N.S.W.
SAWYER, E. N., 30 Browns Rd., Wahroonga, N.S.W.
SAYA, R., Holland
SCALE, Y. B., 32 Maitland Rd., Cooranbong, N.S.W.
SELASSIE, I. W., Box 145, Addis Ababa, Ethiopia
SEMENJUK, M. W. W., 19 Ilford Pl., Palmerston North, N.Z.
SERES, P. F., 40 Melrose Ave., Sylvania, N.S.W.
SIAGIAN, E., Box 34, Jesselton, Br. N. Borneo
SIDNEY, J., 78 Avondale Rd., Cooranbong, N.S.W.
SKARAINIS, A., 10 Apia St., Guildford, N.S.W.
SMITH, A. A., 23 Mt. Stuart Rd., Hobart, Tas.
SMITH, B. C., Princess St., Bunyip, Vic.
SMITH, D. L., Princess St., Bunyip, Vic.
SONTER, L. M., Day St., Wyoming, N.S.W.
SORMIN, H. C., 401 Upper Serangoon Rd., Singapore 13.
SPENCER, C. T., P.O. Box 45, Swan Hill, Vic.
SPIVA, N. A., P.O. Box 138, Tahoe Valley, Cal., U.S.A.
SPOOR, J. L., Currans Rd., Cooranbong, N.S.W.
STACE, L., R.M.B. 453, Upper Yarrowitch, via Walcha, N.S.W.
STACEY, J. D., 24 Hinemoa Ave., Normanhurst, N.S.W.
STACEY, V. C., 24 Hinemoa Ave., Normanhurst, N.S.W.
STACKELROTH, H., Mulgowie, via Laidley, Qld.
STANTON, R. E., Rwallyn, Sandfly, Tas.
STETTAFORD, L. J., Crawford Rd., Cooranbong, N.S.W.
STEVENS, D. W., 55 Avondale Rd., Cooranbong, N.S.W.
STOKES, R. F., 27 Frost Rd., Mt. Roskill, Auckland, N.Z.
STONE, C. M., 273 Main Rd., Abermain
STRAHAN, D., Toodyay, W.A.
STRATFORD, R. I., 4 Burnside Ave., Newtown, Hobart, Tas.
STROE, M., 8 Yarra St., Hawthorn, Vic.
SWEETING, J. F., A.M.C., Cooranbong, N.S.W.
SWENDSON, R. C., A.M.C., Cooranbong, N.S.W.

TAGG, C. F., 23 Gordon St., Masterton, N.Z.
TAM, D. K., 401 Castle Peak Rd., Gr. Fl., Kowloon, Hong Kong
TAN, A., 21 Cooper Rd., Jardines Lookout, Hong Kong
TAN, NEWTON, 401 Upper Serangoon Rd., Singapore 13
TASKER, R. L., 169 Maitland Rd., Cooranbong, N.S.W.
TAYLOR, F. R., Mt. Lyall Rd., Nyora, Vic.
TAYLOR, K. F., 2 Golderwood St., Bulleen, Vic.
TEDMAN, D. W., A.M.C., Cooranbong, N.S.W.
THEUERKAUF, P., 13 Thompson St., Silkstone, Ipswich, Qld.
THOMAS, S. R., c/o P.O. Box 3, Morisset, N.S.W.
THOMPSON, D. C., A.M.C., Cooranbong, N.S.W.
THOMSON, B., 5 Anderson St., Cairns, Qld.
THOMSON, B. J., 70 Maitland Rd., Cooranbong, N.S.W.
THOMSON, D. C., 70 Maitland Rd., Cooranbong, N.S.W.
THRELFO, J. R., Nimbin Rd., Lismore, N.S.W.
TINWORTH, M. D., 46 Catalpa Cres., Turramurra, N.S.W.
TRUSCOTT, W. P., Box 140 P.O., Tully, Qld.
TUCKER, F. C., Beauty Point Rd., Morisset, N.S.W.

VAN DER WALL, B., P.O. Box 11, Murwillumbah, N.S.W.
VAN WEENEN, A., Pygery, West Coast, S.A.
VETTER, A. M., 103 Charlestown Rd., Kotara Heights, Newcastle, N.S.W.
VETTER, R. P., 103 Charlestown Rd., Kotara Heights, Newcastle, N.S.W.
VYSMA, H. E., S.D.A. Mission, Sarmi, Neth. N.G.
VYSMA, J. E., S.D.A. Mission, Sarmi, Neth. N.G.

WAKEFIELD, K. D., 3 Avondale Rd., Cooranbong, N.S.W.
WALDRIP, A. H., 35 Alton Rd., Cooranbong, N.S.W.
WALDRIP, D. J., 35 Alton Rd., Cooranbong, N.S.W.
WALKER, J. I., 56 Nelson St., South Townsville, Qld.
WALLACE, D., Box 598, Wagga Wagga
WALLACE, M. C., Pacific Highway, Kanwal, via Wyong, N.S.W.
WARI TSEGAI, P.O. Box 316, A.A., Ethiopia
WATSON, C., Geneva, Kyogle
WATSON, V. R., Lord Howe Island
WATTS, W. N., 16 Price St., East Maitland, N.S.W.
WAY, R. E., 655a Devon Rd., Fitzroy, New Plymouth, N.Z.
WELFARE, B., Aberdare St., Darra, Qld.
WHEELER, B., 22 Coaling St., Lismore
WHITE, E. L., 10 Calga Ave., Normanhurst, N.S.W.
WHITE, E. C., P.O. Box 710, Ayr, Qld.
WHITTAKER, D., 23 Bellevue St., South Grafton, N.S.W.
WHITTAKER, J., 15 Koraha St., Remuera, Auckland, N.Z.
WHITTAKER, M., 15 Koraha St., Remuera, Auckland, N.Z.
WICKES, C. M., Red Hill Rd., Cooranbong, N.S.W.
WICKES, J. F., Red Hill Rd., Cooranbong, N.S.W.
WILKINSON, V., 17 Emerald Hill, Havelock, North N.Z.
WILLIS, L., "Ashley", Nukarni, W.A.
WILSON, L. G., 12 Ellen St., Subiaco, W.A.
WILSON, R. C., Giffords Rd., Warburton, Vic.
WILTON, B. G., Loburn Rangiora R.D., N.Z.
WINDEYER, N. J., 9 Kairawa St., South Hurstville, N.S.W.
WISE, V. J., Box 27, Ouyen, Vic.
WONG, H., 7 Epping Rd., Lance Cove, N.S.W.
WOODS, M., c/o S.H.F., Cooranbong, N.S.W.
WORBOYS, R. A., 16 Armidale St., South Grafton, N.S.W.
WORBOYS, W. G., 40 Chapel St., Papanui, Christchurch, N.Z.

YOULDEN, J. A., 6 Moselle Ave., Glengowrie, S.A.
YOUNG, M. U., 11 Ming Yuen St. West, G/Fl., North Point, Hong Kong
YOUNG, R., "Lyndall", Lileah, Tas.