S
378.944
JAC
1965

JACARANDA 1965



JACARANDA '65

AVONDALE LIBRARY COLLEGE

S
Q 378.944
J 14
20284

Editor — Peter Truscott
Consulting Editor — Graham Satchell
Literary Editor — Margaret Hewitt
Photography — Hugo Hallam
Ken Davey
Photo Co-ordinator — Barry Hill
Art and Design — Don Hosken
Bruce Judd
Secretary — Orel Hammond
Faculty Adviser — Mr. T. G. Lloyd
P. R. Director — Dr. C. Standish
P. R. President — Bryan Craig

Jacaranda, Annual Pictorial published by the Public Relations Bureau of the Avondale College. Registered in Australia for transmission by post as a periodical.



In gratitude for
guidance in decision
assurance in doubt

In admiration for
inspiring ministry
aspiring challenge

We dedicate Jacaranda 1965 to Doctor Desmond Ford

A life lived amongst us
As one of us
For all of us.













". . . and if the roots of a tree are dedicated to God every branch will belong to Him also." Romans 11: 16.*

* J. B. Phillips translation, used by permission.

AND the gardener set aside a plot within His garden. And He hedged it about and therein He planted a choice sapling to grow a witness to His care. And having done so, He tended the tree that the briars and thorns should not choke it. And He pruned it and staked it that it should grow upright. Now the rains fell and watered the tree and it took root and became firmly established in the soil.

Behold the tree sprang up to an exceeding great height and waxed strong. And it branched and each branch flourished so that the tree became a thing of beauty. And the roots of the tree extended deep into the hill from whence it drew nourishment.

And in the course of time the tree blossomed and yielded a bountiful harvest of fruit. Now the gardener plucked the fruit thereof and shared it and those who tasted it were well-pleased.

Now the man perceived the tree - it's strength - it's beauty - it's fruitfulness and He cherished the tree.



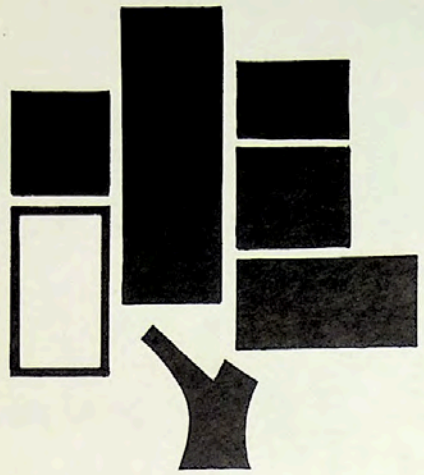

"I am the



SPIRITUAL

vine, ye are the branches . . . ” —JOHN 15: 5.





"Many a song is prayer."

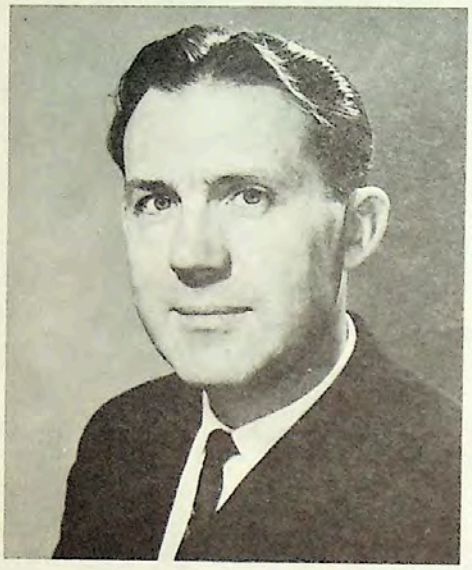

Pastor R. A. Vince
Week of Prayer speaker.

Decisions made personal—prayer bands follow mid-morning devotional meetings.

The seed was sown—
Avondale grew, deep-rooted in the Word of God,
A place set aside for worship—
in
personal devotions
prayer bands
dormitory worship,
where man communes with God as with a friend.

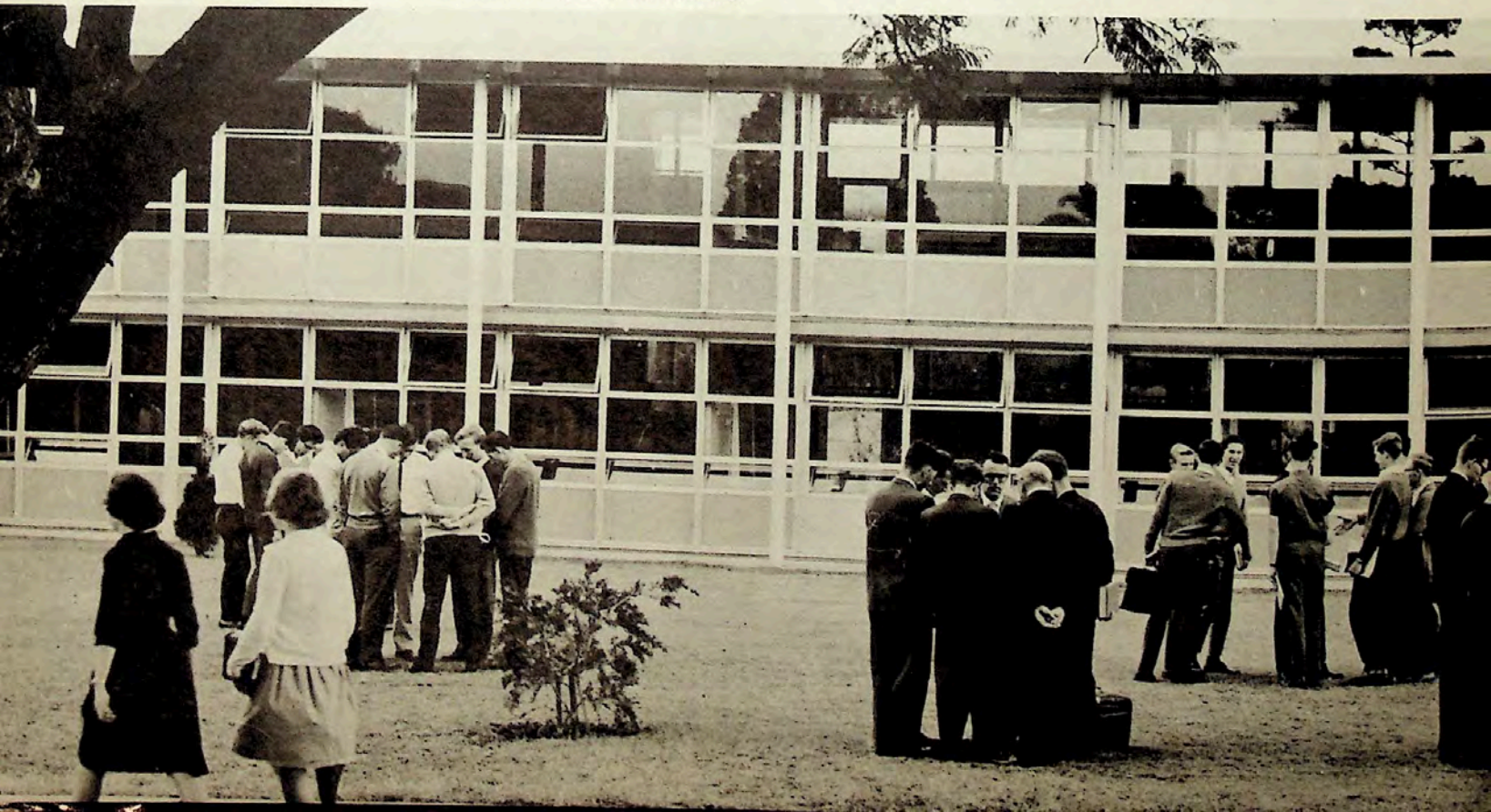

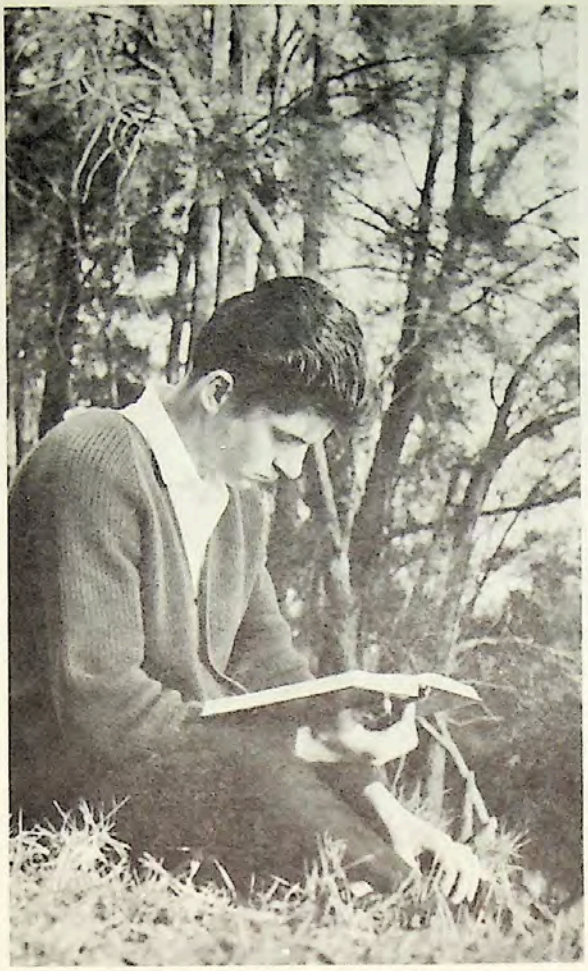

Away from man—



Alone with God; receiving life to share with men.

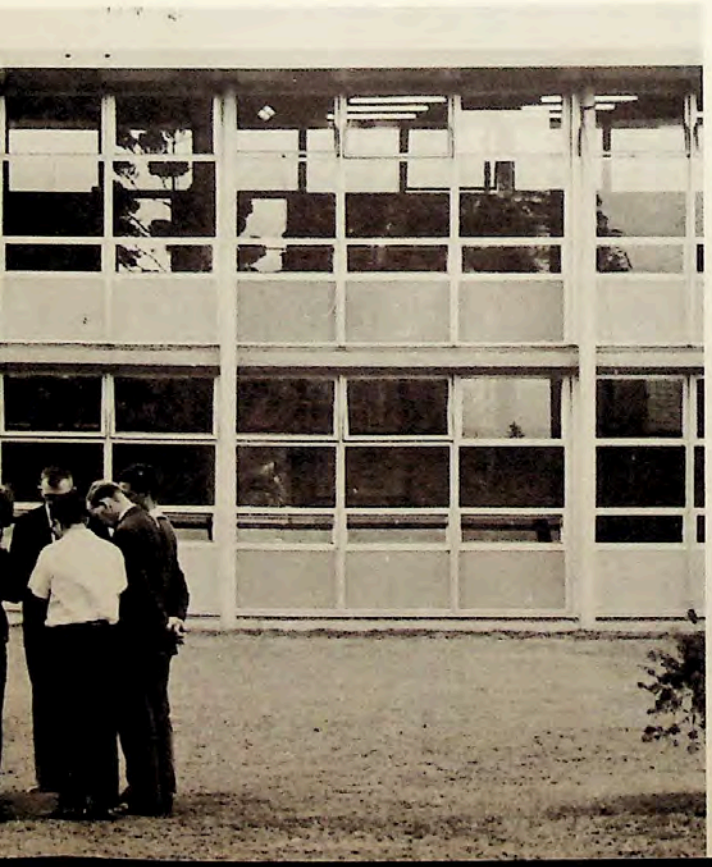

Ministerial League Week of Devotion speakers.





Advertise—evangelize.



The Good Cheer Band visits Harrison Home.



Work—the motto as students leave on the annual Appeal for Missions. Result: almost £5,000.

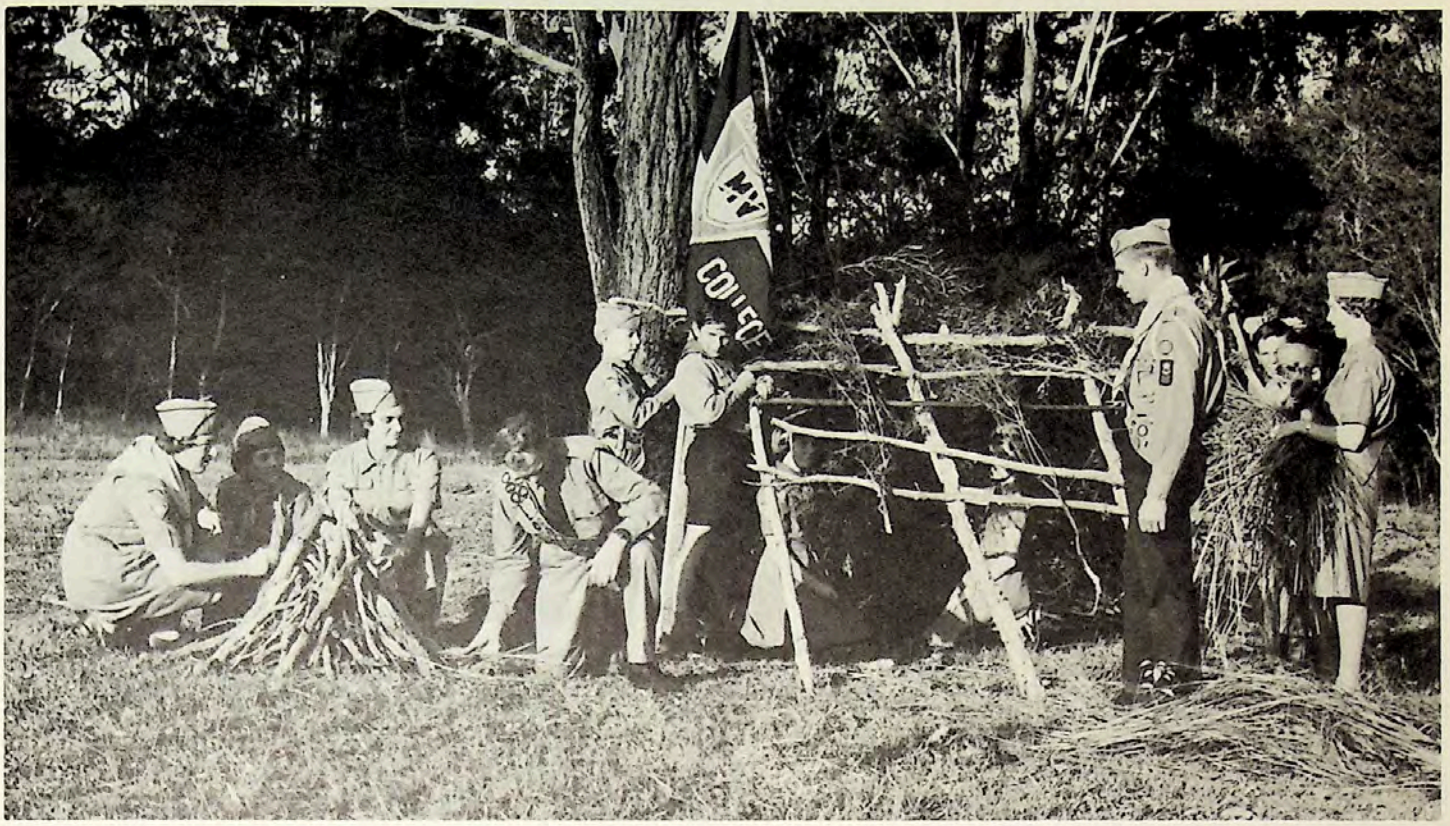

Student leaders teach Pathfinders to put theory into practice.

Participation is encouraged in all branches of Sabbath school and youth work. On Sabbath afternoon, bands of young people take part in the mission programme, visitations to hospitals, homes, and orphanages to cheer the sick, or to the homes of the people to spread the gospel.

Of special interest this year was the mission Pastor Kranz ran in Newcastle with the assistance of the senior ministerial students.





Youngsters harmonize with student Sabbath school teachers to provide a musical treat for a convalescing church member.

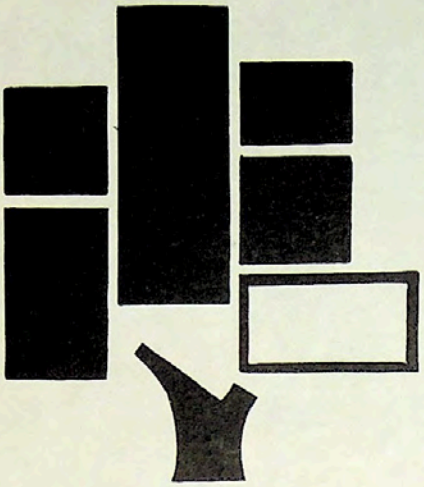

"That

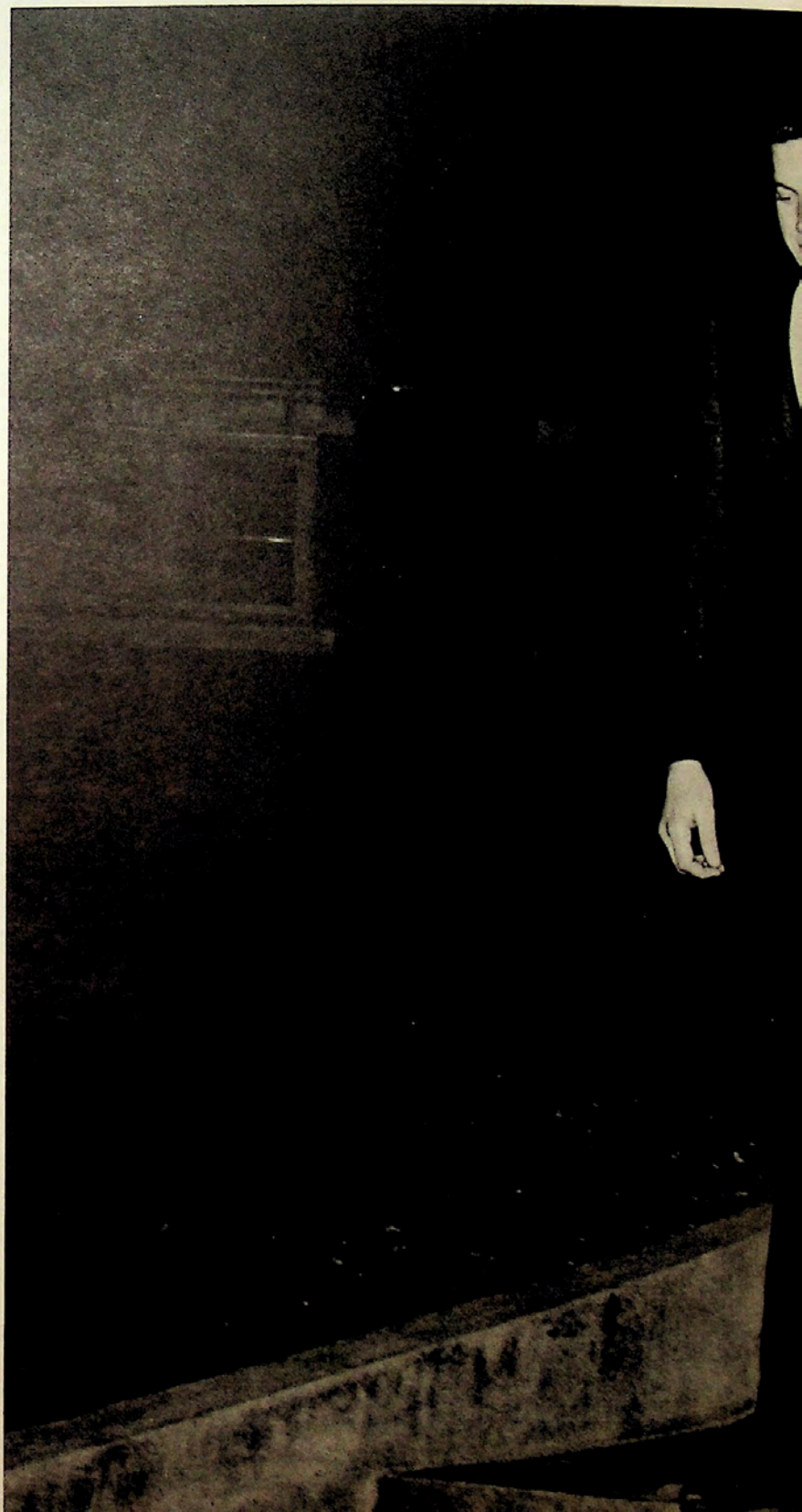

CULTURAL

it might be a goodly vine." —EZEKIEL 17: 8.





Sub-marine decor features at the Jacaranda banquet.



Magnetized cars demonstrate road courtesy at Guest of Honour evening.



Tin soldiers parade at a delightful programme recalling childhood memories.



College curtain-raisers —the 1965 trumpet trio.

Beryl Potter, piano, and Anne Menzies, clarinet, join Melbourne baritone, Bevan Greive, and college music director, Alan Thrift, in presenting an appreciated evening of classical music.



A member of the Marie van Hove trio obliges Barry with her autograph.



To provide enjoyment and cultivate the social graces, we have integrated into our social life visits by talented artists, banquets, and performances by students.

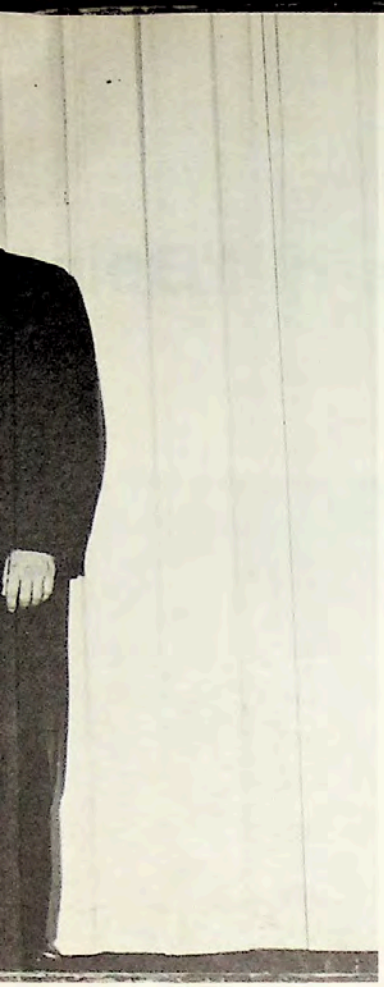



Danny and Tom.



"Trial by Jury"
featured
in the
second-term Amateur Hour.

Colporteur banquet—just desserts.



"Being



MANUAL

fruitful in every good work." —COLOSSIANS 1: 10.





Appealing?



Luise E. Vetter,
Matron.



E. R. Osman,
Chef.



We knead bread.



The college cafeteria
provides work for some,
food for all.



Charles W. Hunt,
Maintenance.

W. Underwood,
Maintenance Assistant.

We soil our hands,
We strengthen limbs—
each manual task a pruning-
shear to shape the character of
man.



Beating the dust.



Charles E. Osmond,
College Wood Products.

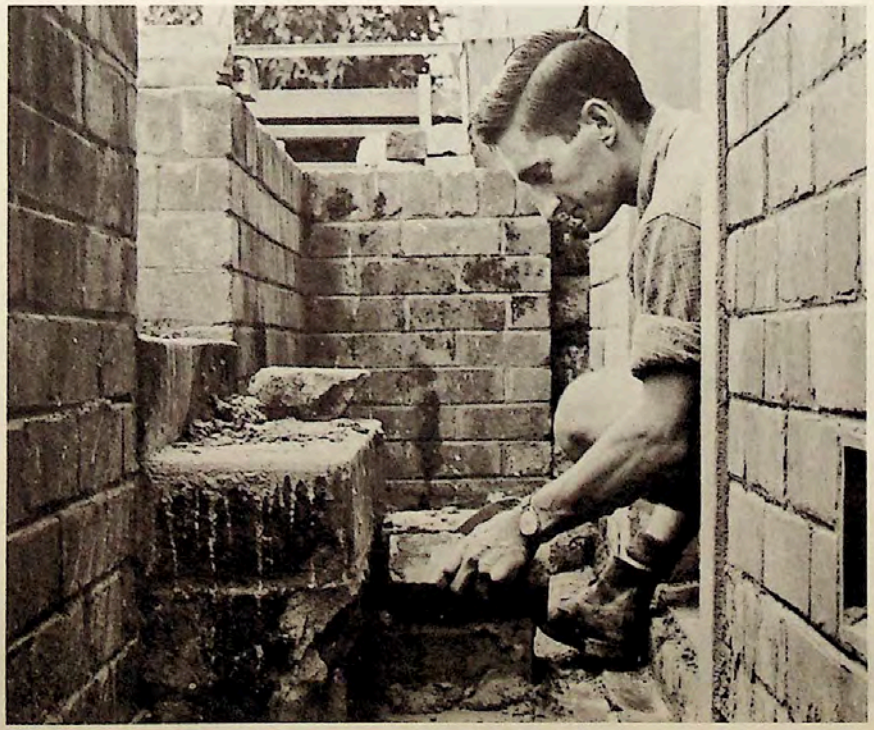

Adapting old buildings to cope with new demands. The lower chapel is converted into science rooms.



Students with a background of draftsmanship find useful employment in the S.H.F. Plant Development Division.

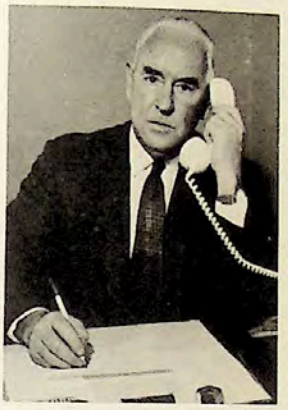

William R. Wilson,
S.H.F. Factory Manager.



Tasks—



routine and emergency—



call for youthful

Physical
to balance
Mental
to balance
Spiritual
to provide
Harmonious Development.



Caroline Hunt,
Laundry.





initiative.

John Rowden and his nine boiler-boy assistants
provide an essential round-the-clock service.



Phoning home? Sending pleas for money?
Post and telegraph amenities are available at the office.

From soap to stockings,
From textbooks to textacolours—
If it's a necessary commodity it's at the store.



"No line of manual training is of more value than agriculture."—"Education," page 219.



Ian D. Irvine,
Farm and Dairy.

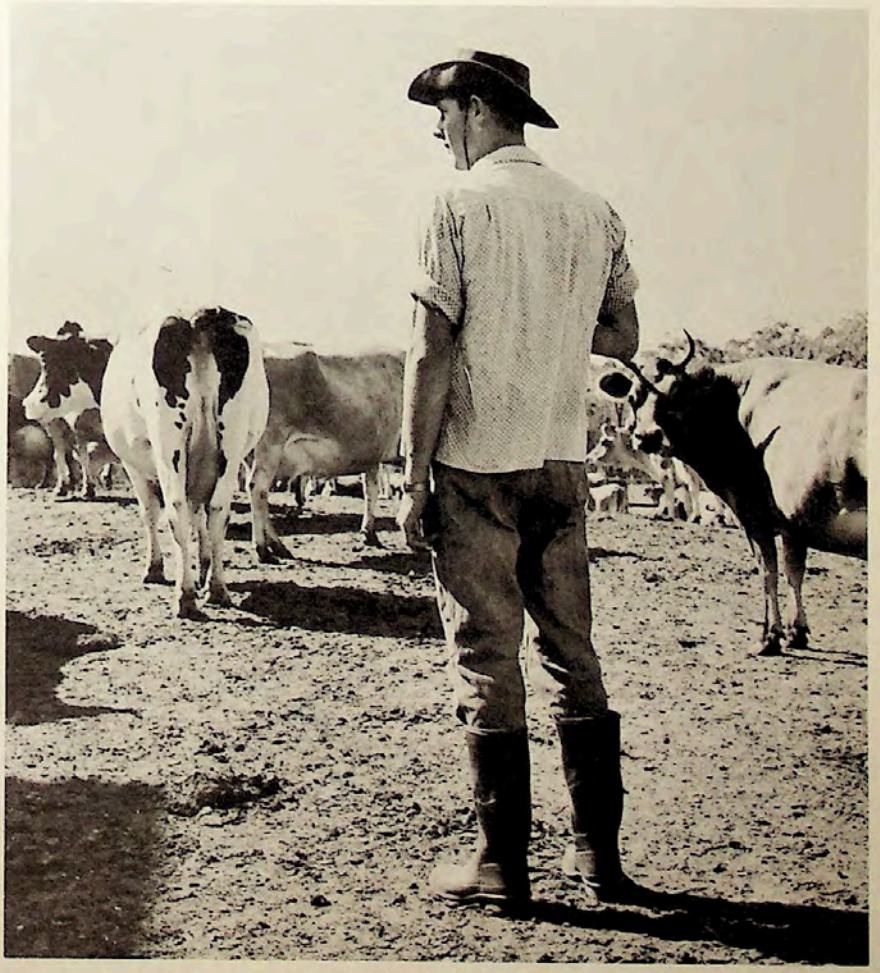

The thriving college dairy
is manned largely by students.

"... to cultivate



RECREATIONAL AND SOCIAL

and to exercise every power."

—"MINISTRY OF HEALING," page 398.





Regular nights are set aside for us to choose our company for tea.



Companionship — that we might blossom in the niceties of life. Opportunities exist for forming friendships — general, as around the canteen, or specialized, as on the "lawn."



A seat built for two.



"Homes Evening," a friendly get-together in the homes of faculty members.

On Saturday evening the focus is on social activity. The term programmes cater for all tastes, offering ample opportunity for students to mix in an informal atmosphere.

Chariot-tiers in action at a college games evening.



Olga, Iris, and Margaret
chose woodworking on "Roundabout" evening.



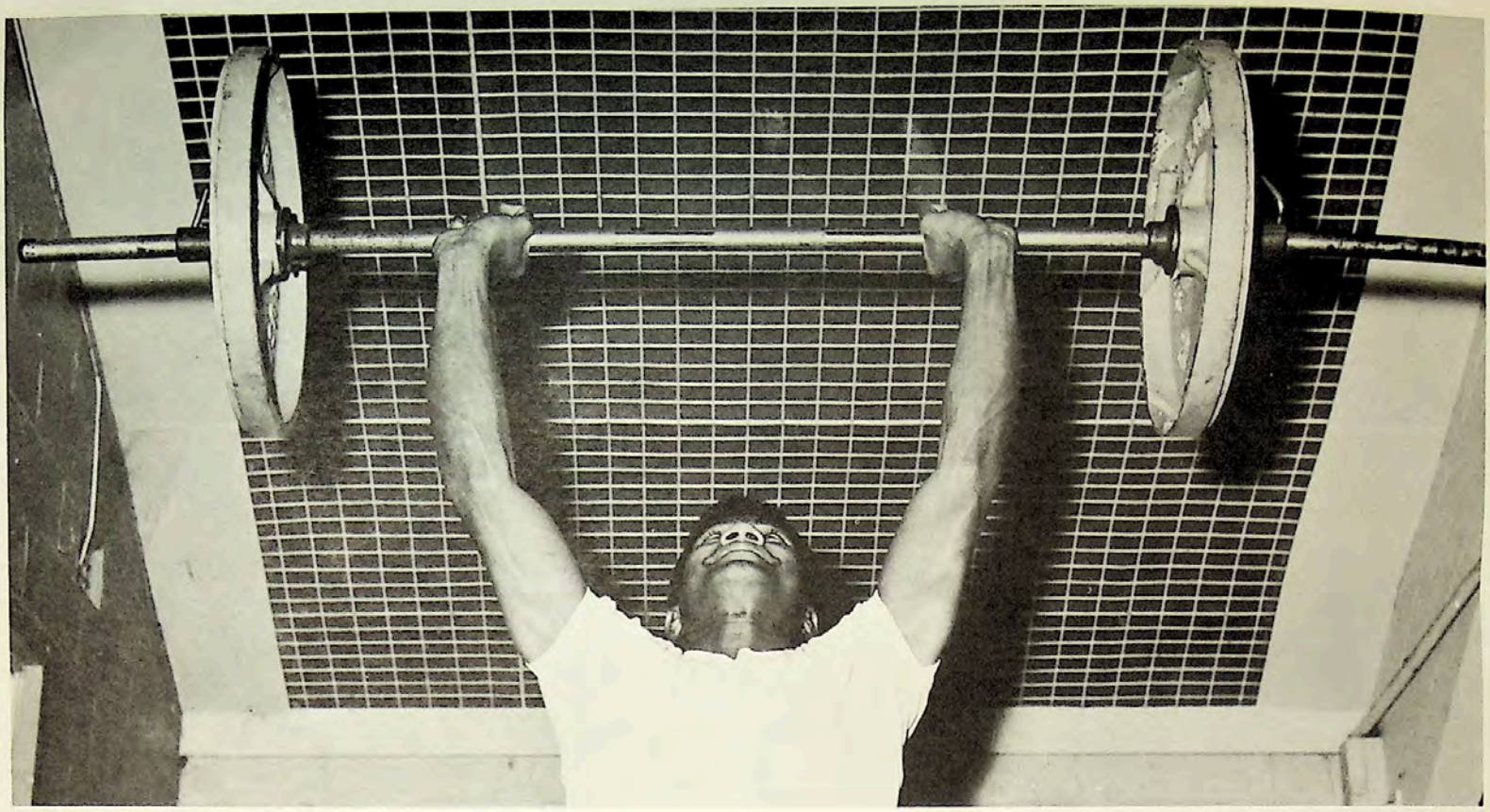

All this plus an academic load.

Our spare time may be spent as we see fit. For some of us the thrill of participation moves us to action on the field or in the auditorium. For others, reading about it is enough.



Concentration.

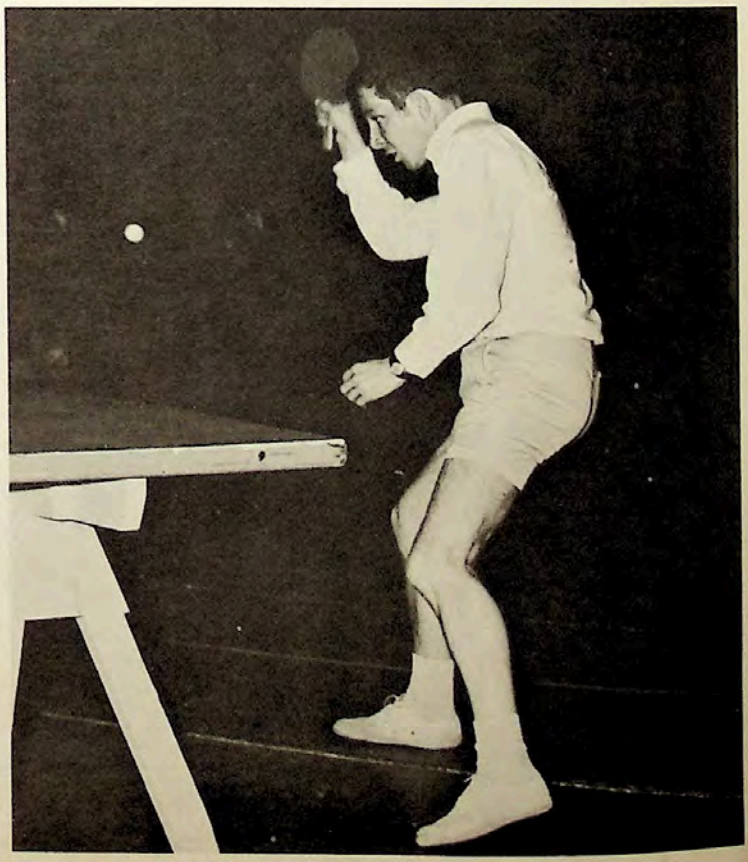

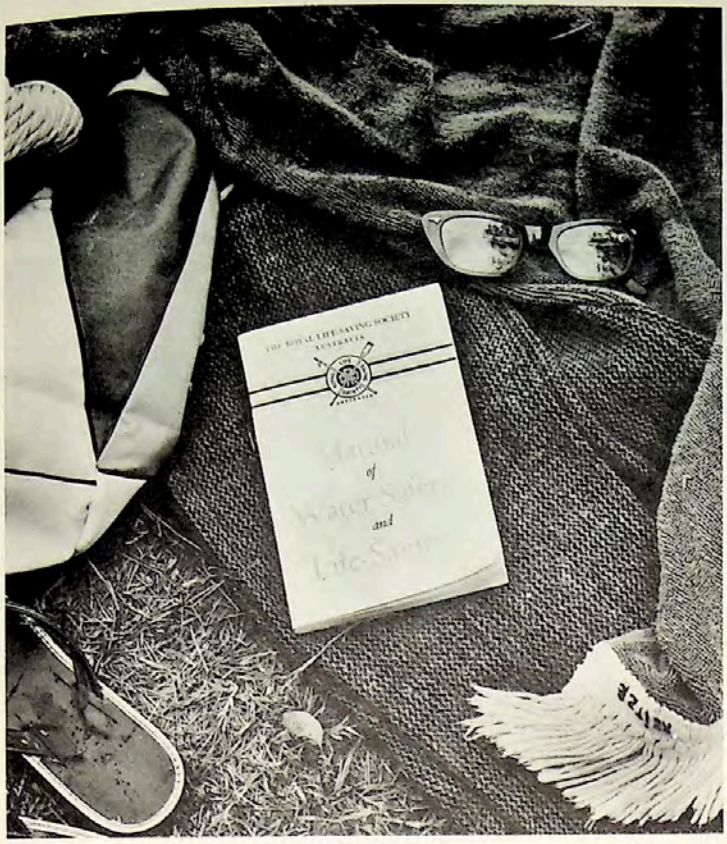

"Gone life savin'."

After studying all afternoon, a friendly game stimulates the body and refreshes the mind.



Rugby?—could be!

Yes, the Americans have made an impression—a friendly game on the southern lawn.



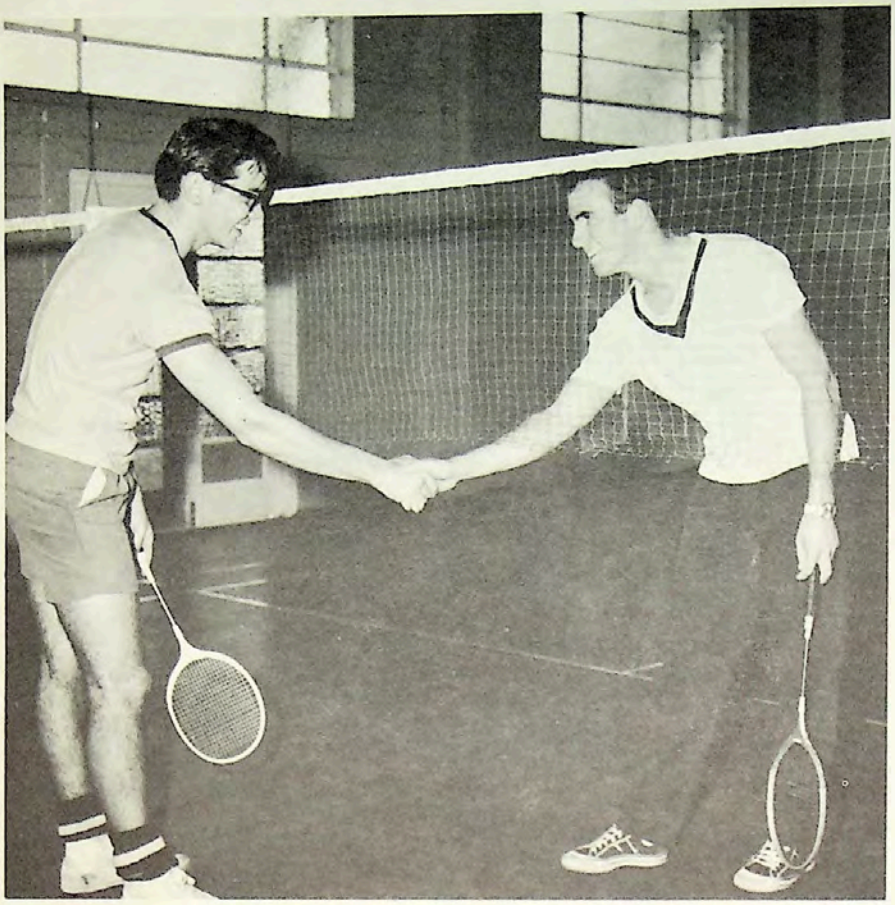



Good sports make firm friends.

Fun, freedom, and food.
A picnic lunch on the beach highlights the day out at Soldier's Point.





Their goal: a body fit to serve the mind.

Even in a busy college programme we find time for recreation. It is necessary to balance mental activities with physical.

The college auditorium is open from Sunday to Friday with facilities for badminton, table tennis, basketball, weight-lifting, and gym.

The term is highlighted by a Sunday outing. This may be a picnic at the beach or a hike in the surrounding hills.

LIBRARY



A tower of strength.

"The fruit they bear,



RESIDENTIAL

shows the character of the tree."

—"TESTIMONIES," Vol. 2, page 442.





Old . . . or new . . . it's still home.



The reception desk at Watson Hall.

From all corners of the globe we come — strangers by nationality, but one in God — to live together in the halls of Avondale, learning the give and take of life.





Pastor and Mrs. J. Miller,
High School Hostel.



Miss Tutty's office, a popular resort.

We contemplate together the
term assignments —
early risings —
weight lost or gained —
letters from home —
what to take for worship.

The male board.

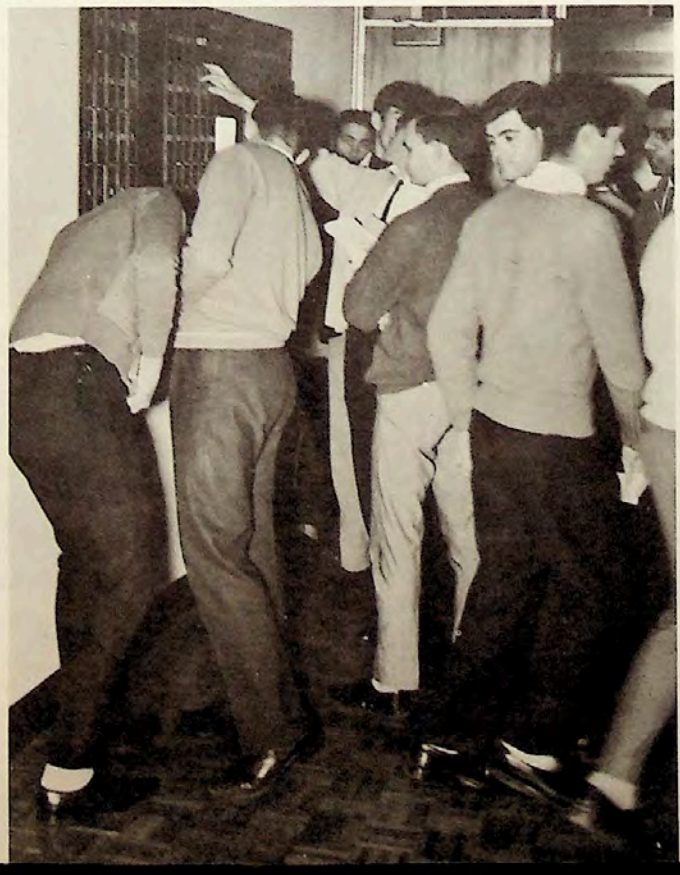

Dean of Men, Pastor H. W. Hammond,
with assistants, Ritchie Way and Graham Satchell.





Dean of Women, Miss Elaine Tutty,
and assistants, Iris Yob and June Bastian.



Professional . . .

Girls enjoy the pleasant environment of the new wing of Andre Hall.







. . . and amateur.

"Boys as well as girls should gain a knowledge of household duties. To make a bed and put a room in order . . . to wash and repair his own clothing, is a training that need not make any boy less manly; it will make him happier and more useful."

—"Education," page 216.



Room-mates Gautam and Manfred share and learn together.

6 o'clock shadow overshadowed.

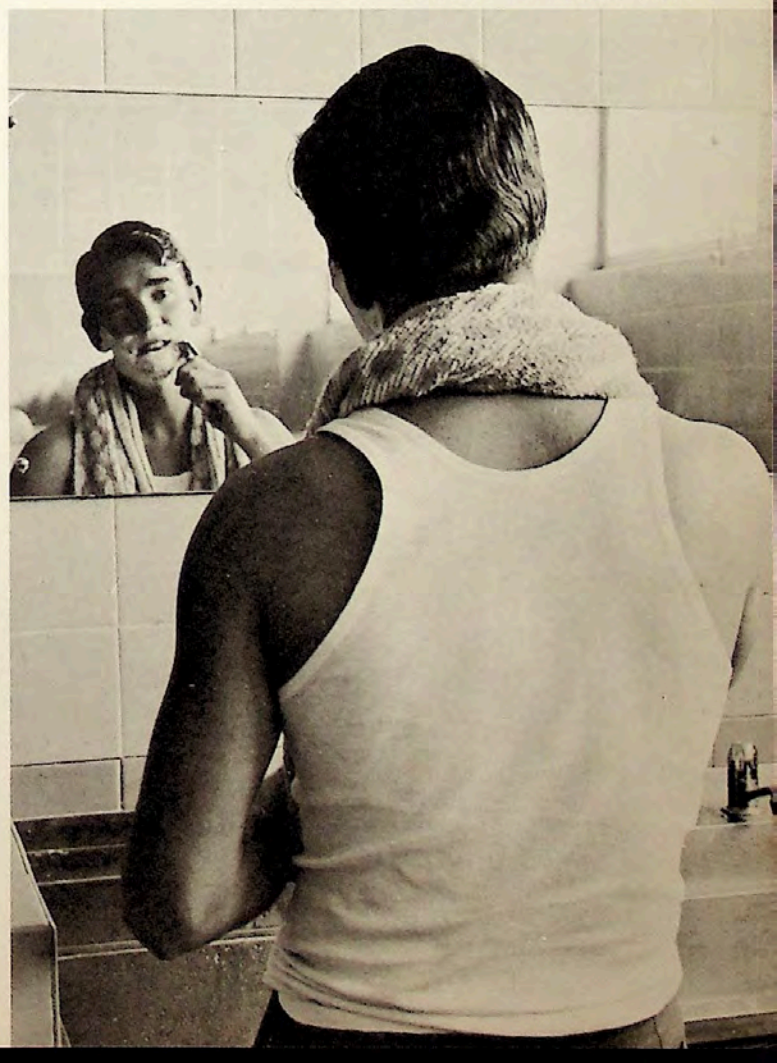

"... being rooted and



INTELLECTUAL

grounded . . . able to comprehend."

—"MINISTRY OF HEALING," page 426.

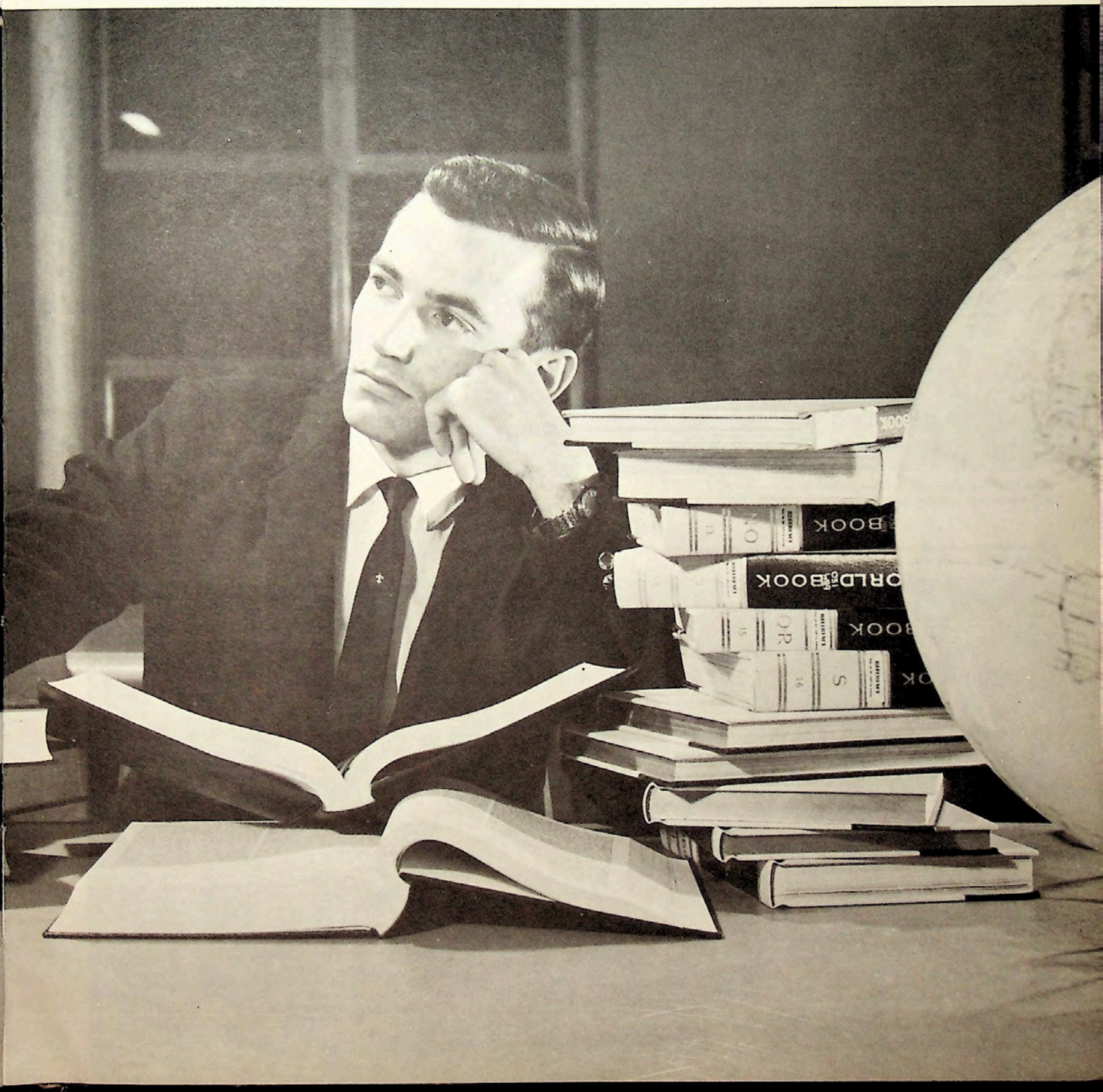

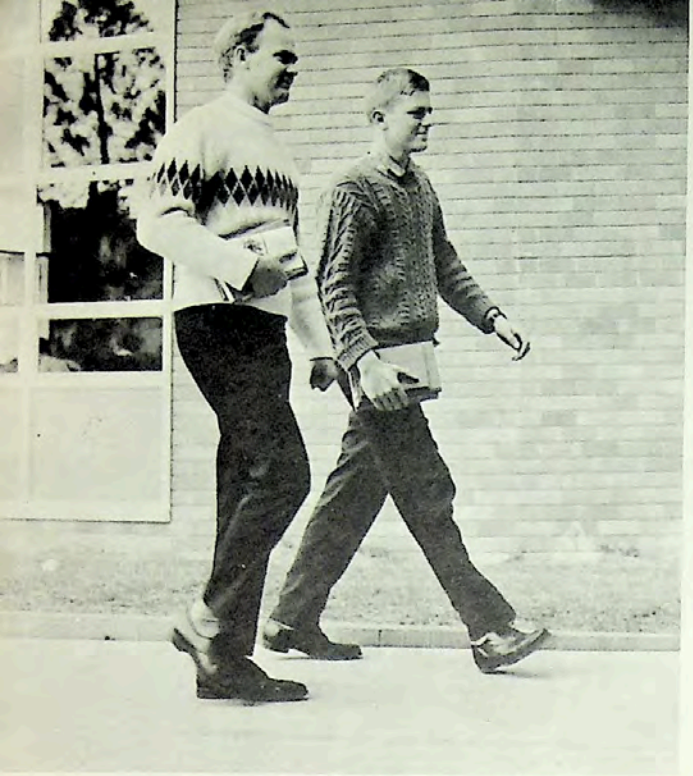

Two men who know where they're going.



. . . And the tree grew. Today Avondale offers twelve courses, teaching in all 114 subjects. Students may study selected subjects or complete a B.A. or B.Sc. degree. Avondale offers young people the opportunity to study general as well as Biblical subjects under a Christian educational system and the guidance of Christian teachers.

A bewildering array of queues and appointments facing new and old budding intellectuals alike at registration time.





Librarian, Keith H. Clouten, B.A., A.L.A.A., and assistants, Linda Johnston, Olive Blayden.

Headed by a qualified librarian and staffed by permanent workers as well as students, is our modern library, offering a wide range of reading materials from periodicals to reference books.



A well-appointed library is the focal point of college intellectual life.



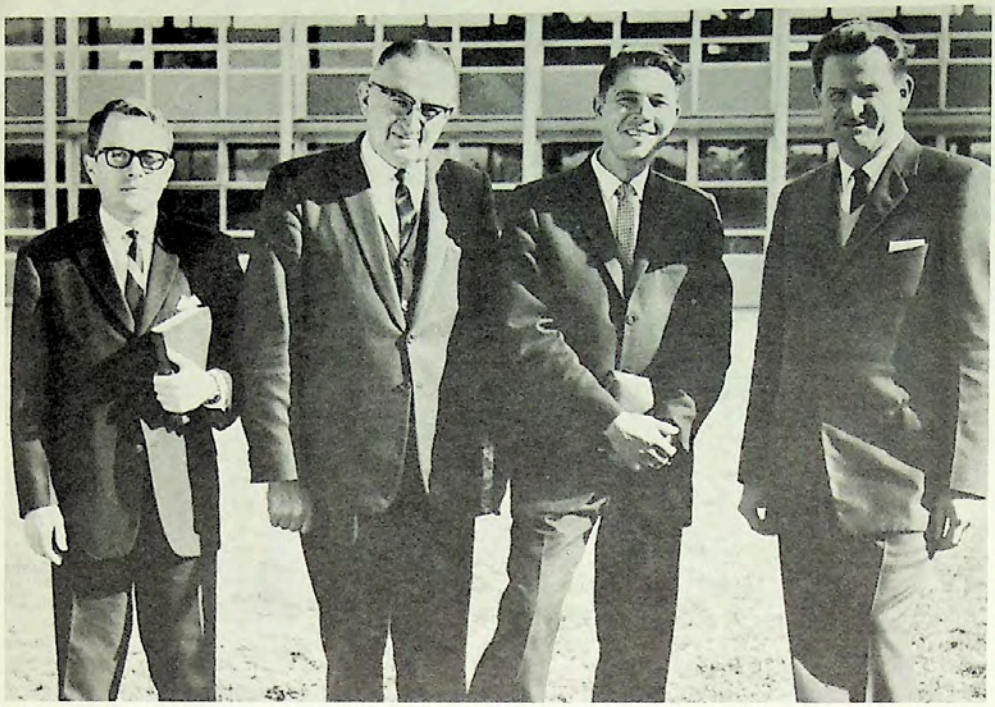

Theological Faculty: Irwin Reynolds, B.A.; Alfred S. Jorgensen, B.A.; Desmond Ford, Ph.D., Russell M. Kranz.

Featured at the rear of the chapel the gospel commission continually challenges with a world vision.



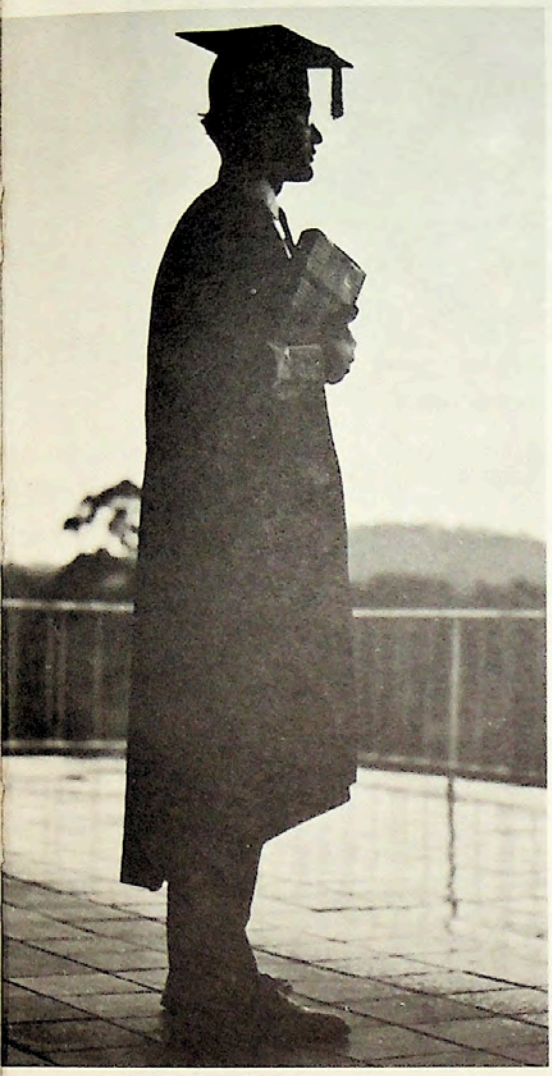

The ministry of tomorrow at study today. The theological course equips young men for a place in the ministry. Comprehensive in its curriculum, the course offers the practical subjects such as building construction, the theological subjects such as Life and Teachings, and the difficult subjects such as Greek.

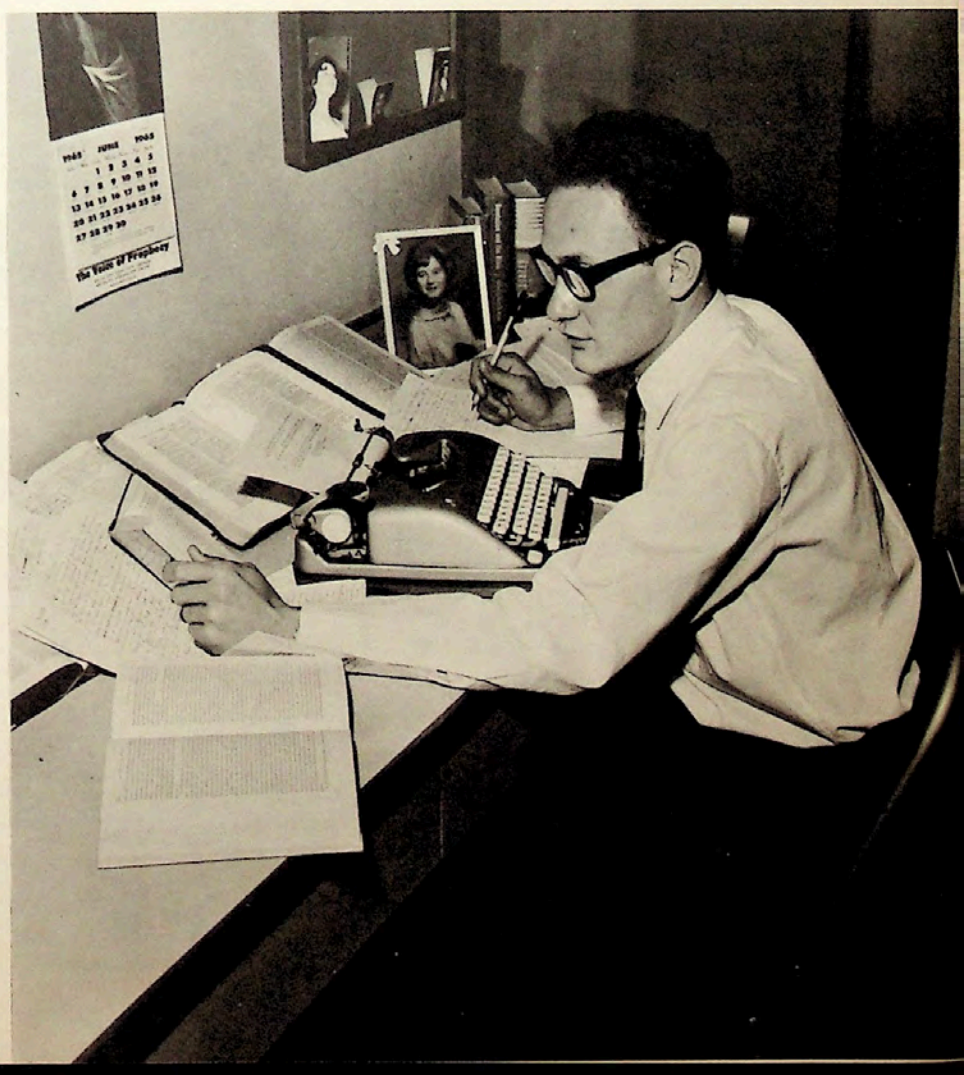

Graduation spurs Arthur on as he works on a term assignment.

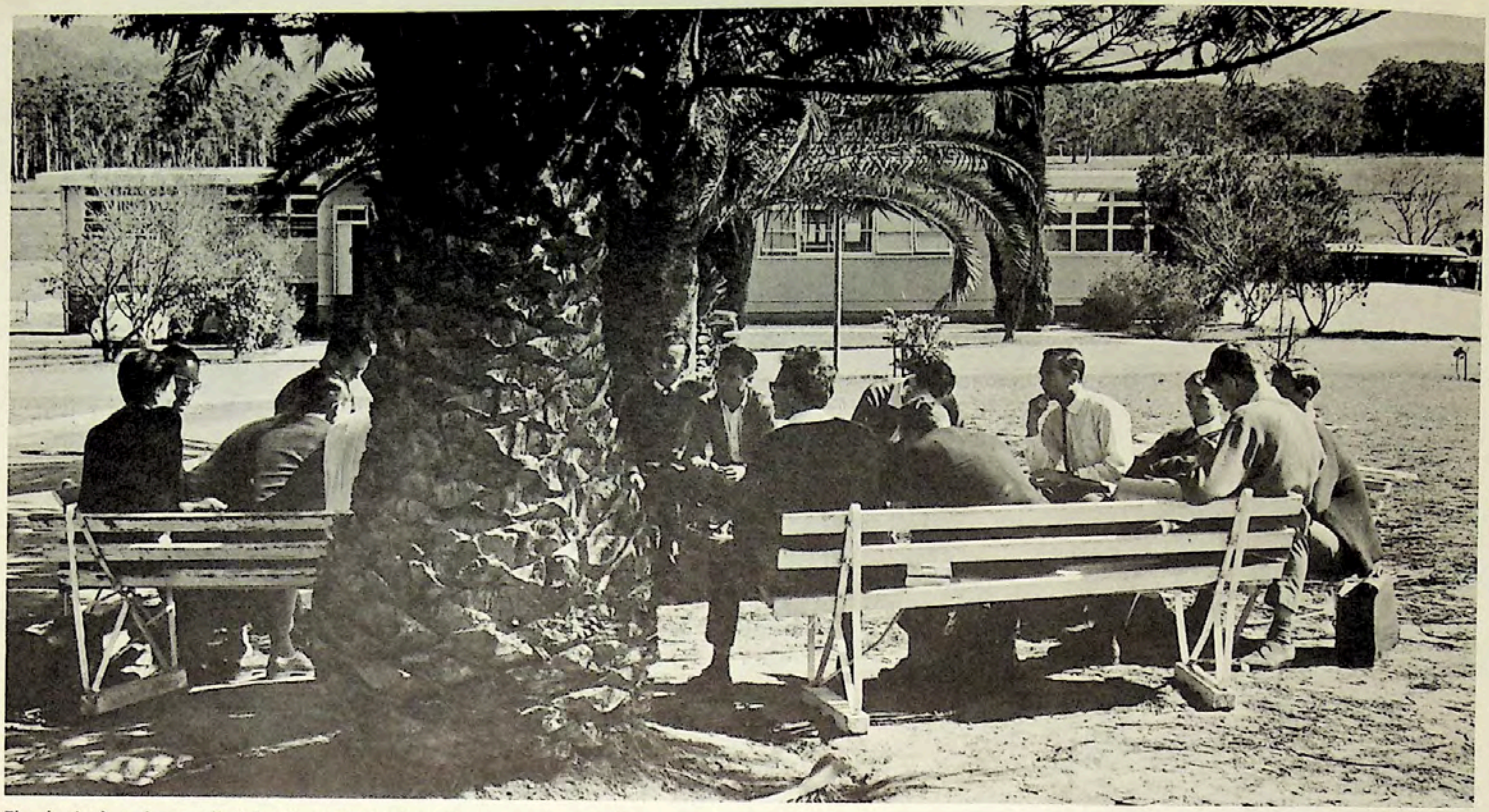

Theological students talk "shop" as Dr. Ford conducts an open-air discussion.



Ministerial League officers:
Norman Young, president; Loraine Russ, secretary;
Arthur Ferch, vice-president.

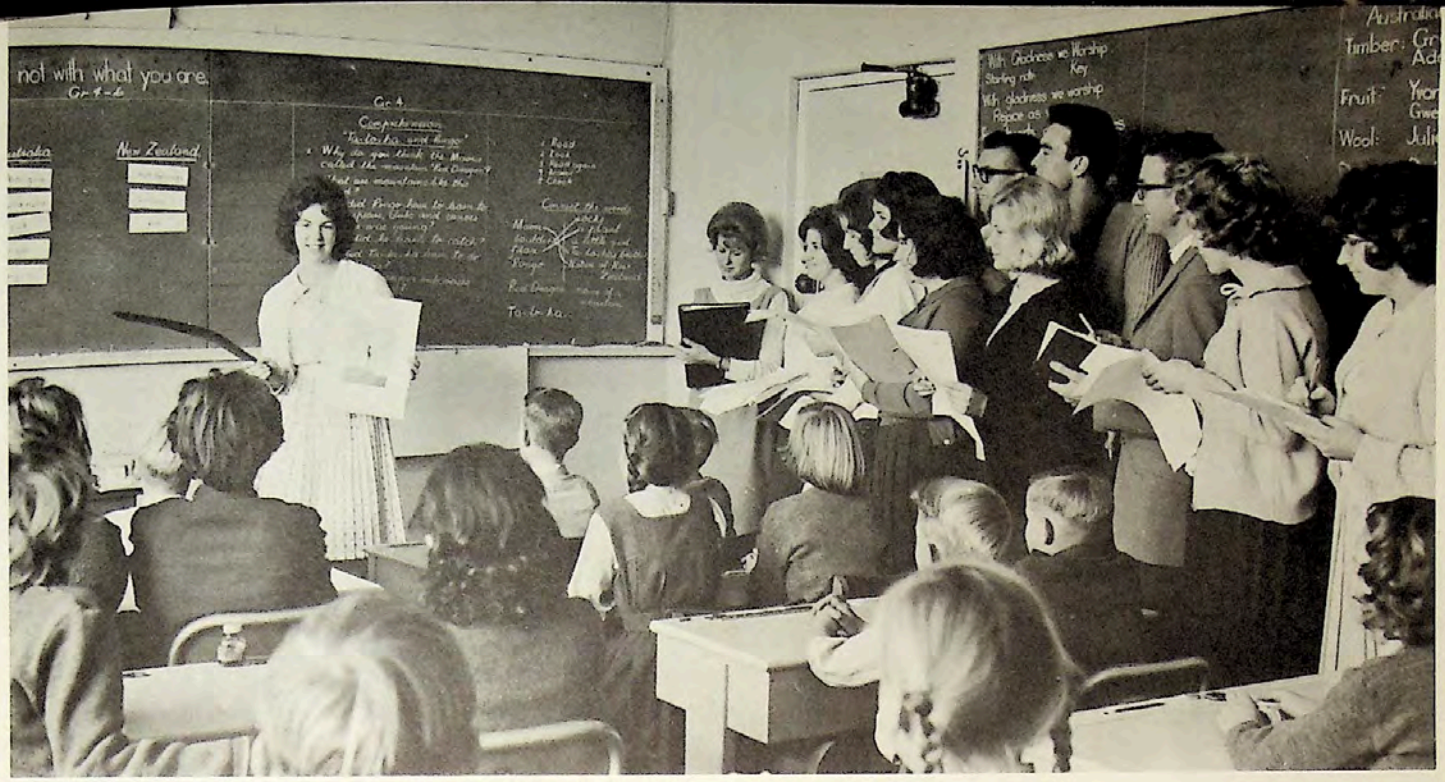

Miss McGregor sallies forth on her discussion lesson at the primary school. Classmates sympathetically observe—their day will come.



Primary School Staff: H. T. Irvine (Headmaster), Beverley Bell, Janet Rieger, Irma Schowe, Beverley Reye, W. M. Dawson.

Departure. Each term student teachers leave for two weeks' practice teaching.



Taught to teach. Lecturers, supervisors, and demonstration teachers unite to train effective teachers to serve in our denominational schools.

Classroom observations are discussed and evaluated.

A primary and secondary teacher-training programme is operated at Avondale. Centred around the Christian concept of education, our training is for more than teaching, it is to "restore in man the image of God."



Mr. H. T. Irvine and Mr. T. G. Lloyd, B.A., lecturers in Primary Teacher-training.

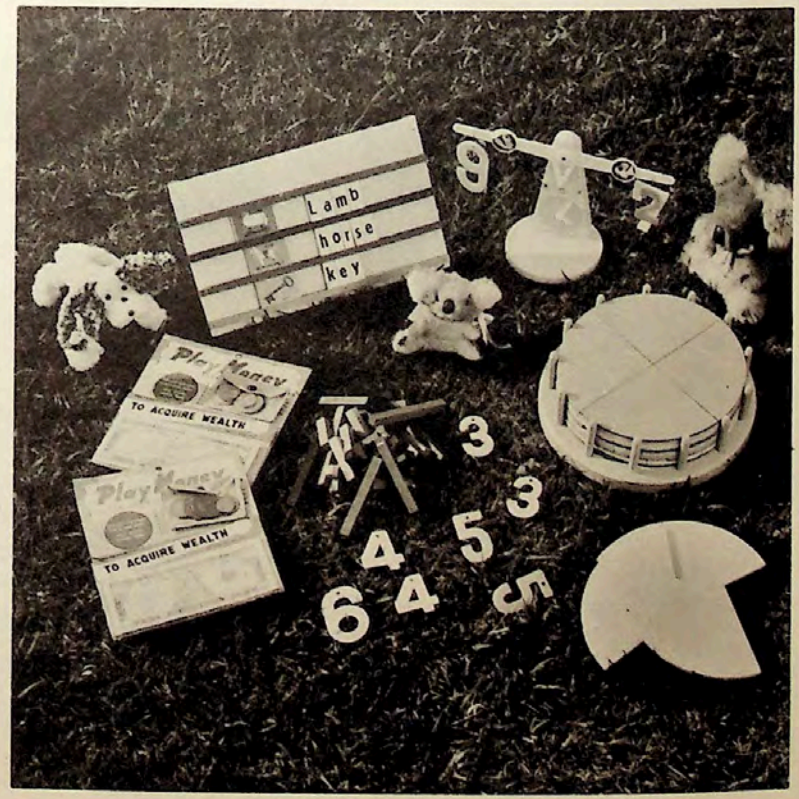

Effective teaching aids captivate interest and reinforce facts.







Teachers of Tomorrow Club Officers: Margaret Hewitt (secretary), Bob Hansford (vice-president), and Robert Cooper (president).



B.A. Faculty: William J. Driscoll, B.A., B.Ed.; Bernice Underwood, B.A., Dip.Ed.; Archibald L. Hefren, M.A., Dip.Ed.; Colin Standish, M.A. (Hons.), Ph.D.



High School Staff: Ronald H. Wyborn, Lyndon R. Thrift, B.A., B.Ed. (Headmaster); Pamela M. McBryde, Helen F. Moncur, Jeanette Bohringer, B.A., Dip.Ed.; Wilfred G. Rieger.



Preparation . . .

A demonstration Primary School and High School are on the campus. Observation and practice in these schools is a vital part of our training.

. . . Presentation.





Research team—Mr. Thomson, Mr. Rippon, Dr. Magnusson.

On the frontier of science — the research worker. Currently working on a Government supported research project are Dr. Magnusson, Mr. Thomson and Mr. Rippon. The purpose of this project is to attempt an explanation for the function of haemoglobin — the red pigment of the blood which carries oxygen from the lungs to tissues. With the aid of the £2½ million computer at Canberra calculations of the electronic structure of the molecule are helping to disclose this mystery to science.

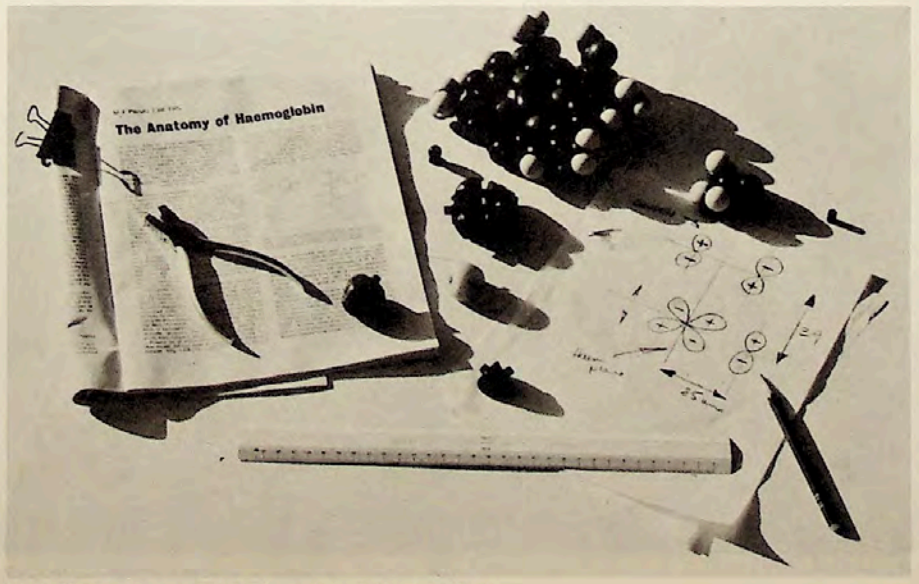

A challenge to science—the function of hæmoglobin.



Computers speed calculations.

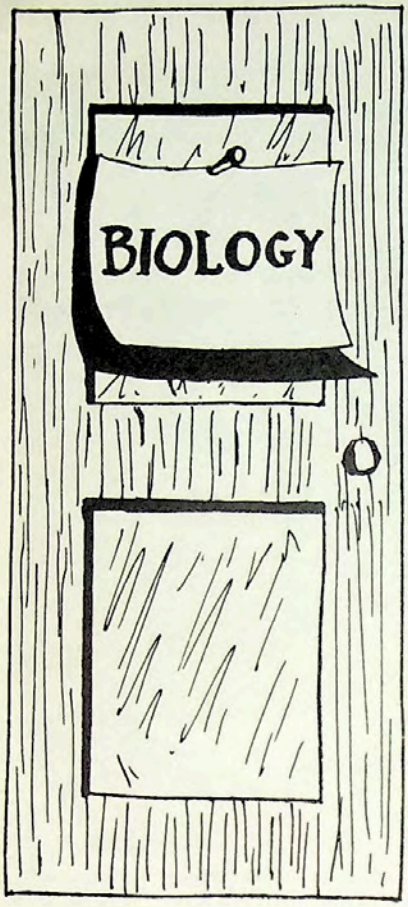

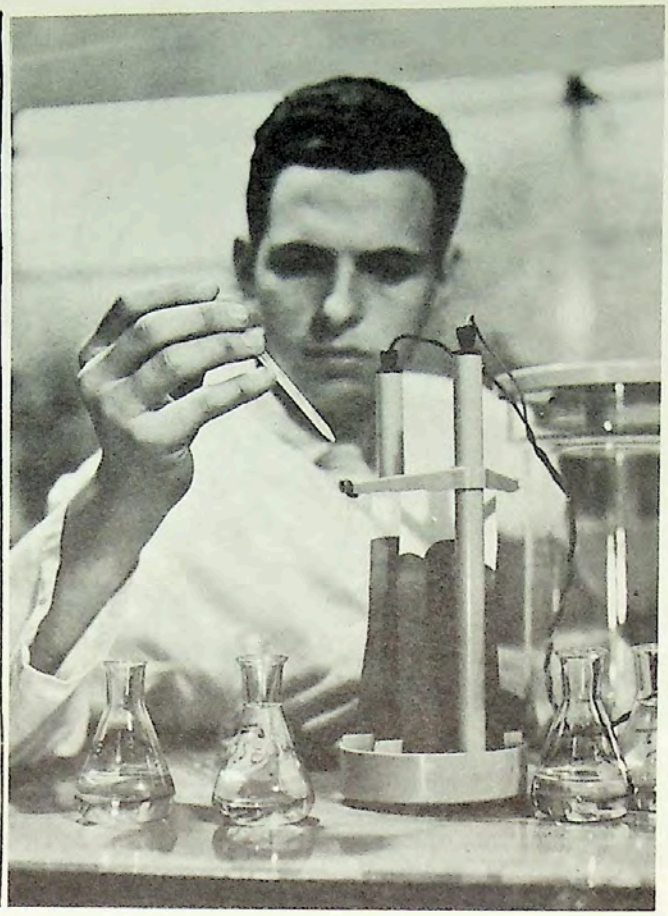

Separating pigments using electrophoresis.

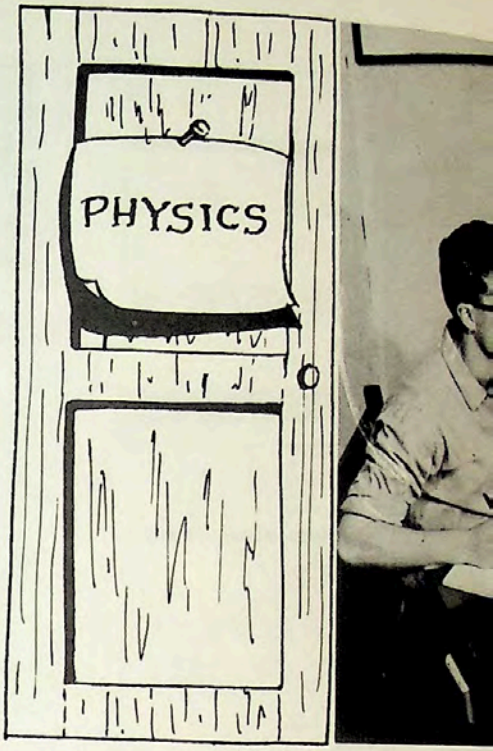

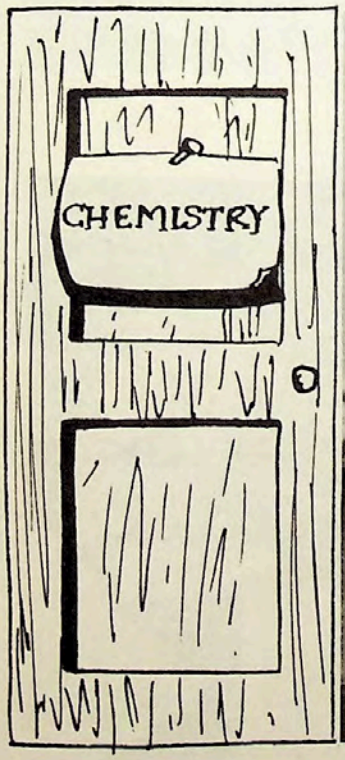

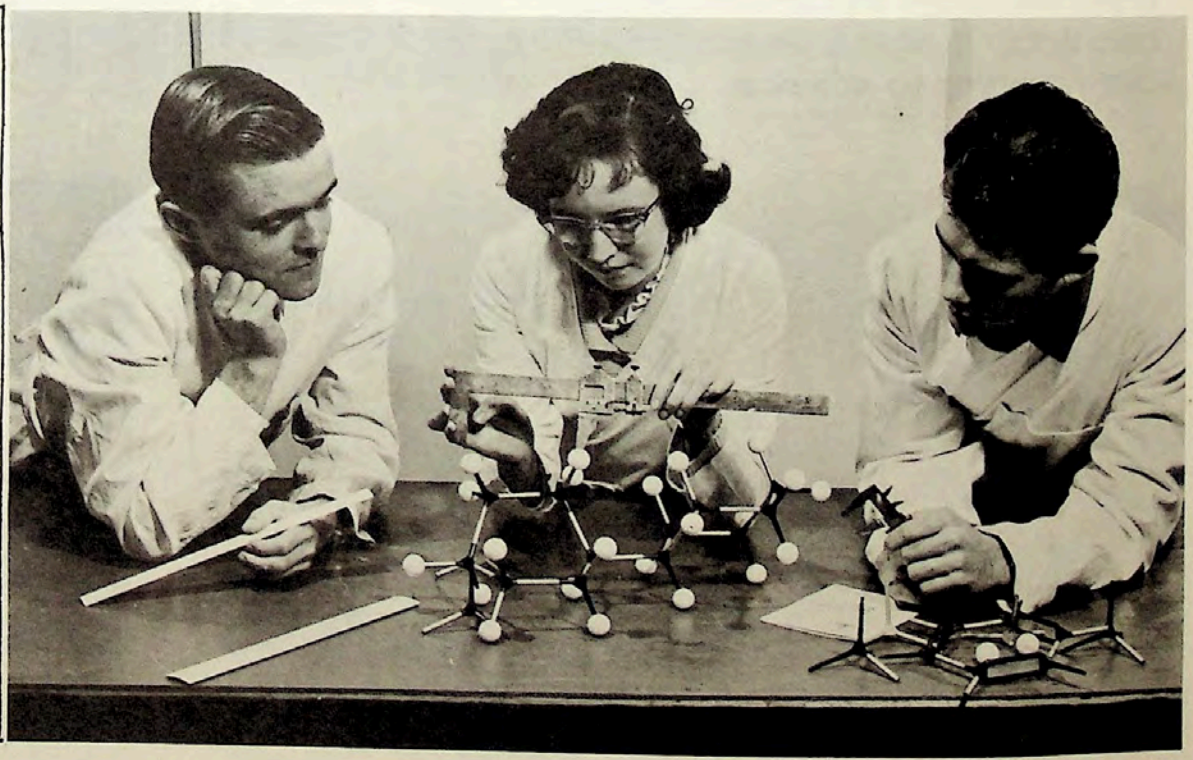

Scale models of molecules—500,000,000 times too big.

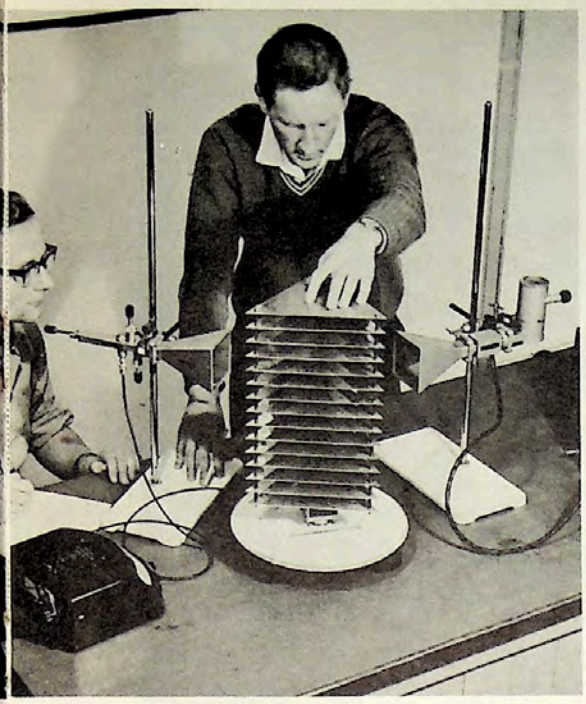

Optical experiments with a prism using microwaves instead of light.

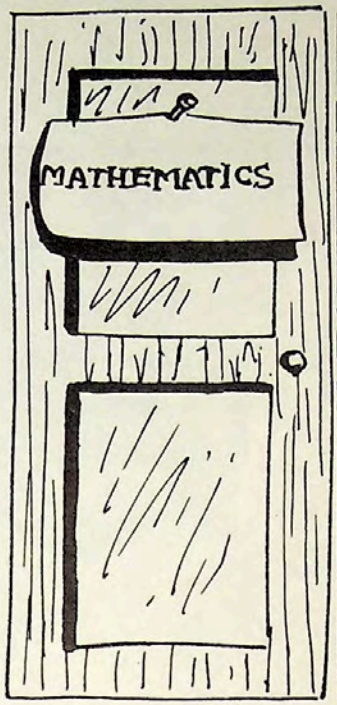

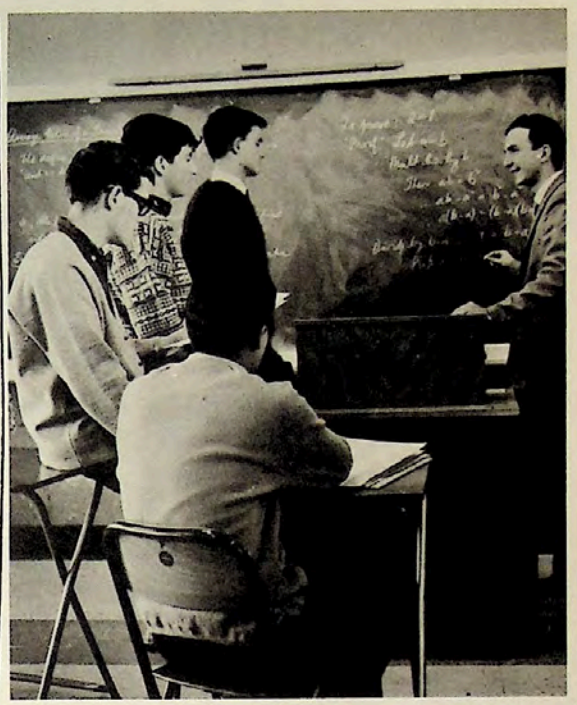

Maths tutorial—quizzing the teacher.

With well-equipped laboratories and small classes the college offers a high standard of tuition to students of the sciences. The department is headed by Dr. Magnusson and caters for London B.Sc. students and science majors in the B.A. course.

Eric A. Magnusson, B.Sc., Ph.D., (London), Ph.D. (N.S.W.), A.R.A.C.I.



Laurence M. Draper, B.Sc., Ph.D.





Kenneth A. Thomson, B.Sc. (Hons.)



Sidney Cole, M.Sc.

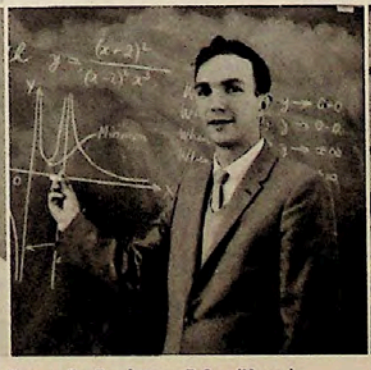

Roger B. Eggleton, B.Sc. (Hons.)



W. Barton Rippon, B.Sc. (Hons.)



Quick figuring.
Business courses require speed and accuracy with calculating machines.



Commercial Fellowship Officers: Ian Pate (president), Lynette White (secretary), Owen Twist (vice-president).



"There is no branch of legitimate business for which the Bible does not afford an essential preparation. Its principles of diligence, honesty, thrift, temperance, and purity are the secret of true success."

—"Education," page 135.

Correlated with business training is Bible instruction. Secretaries and accountants are needed in many aspects of denominational work. Each year students from Avondale find employment in denominational offices—serving God in the business world.



An aid to modern business men, but no substitute for a secretary.



Minimum speed limit, 50 w.p.m.

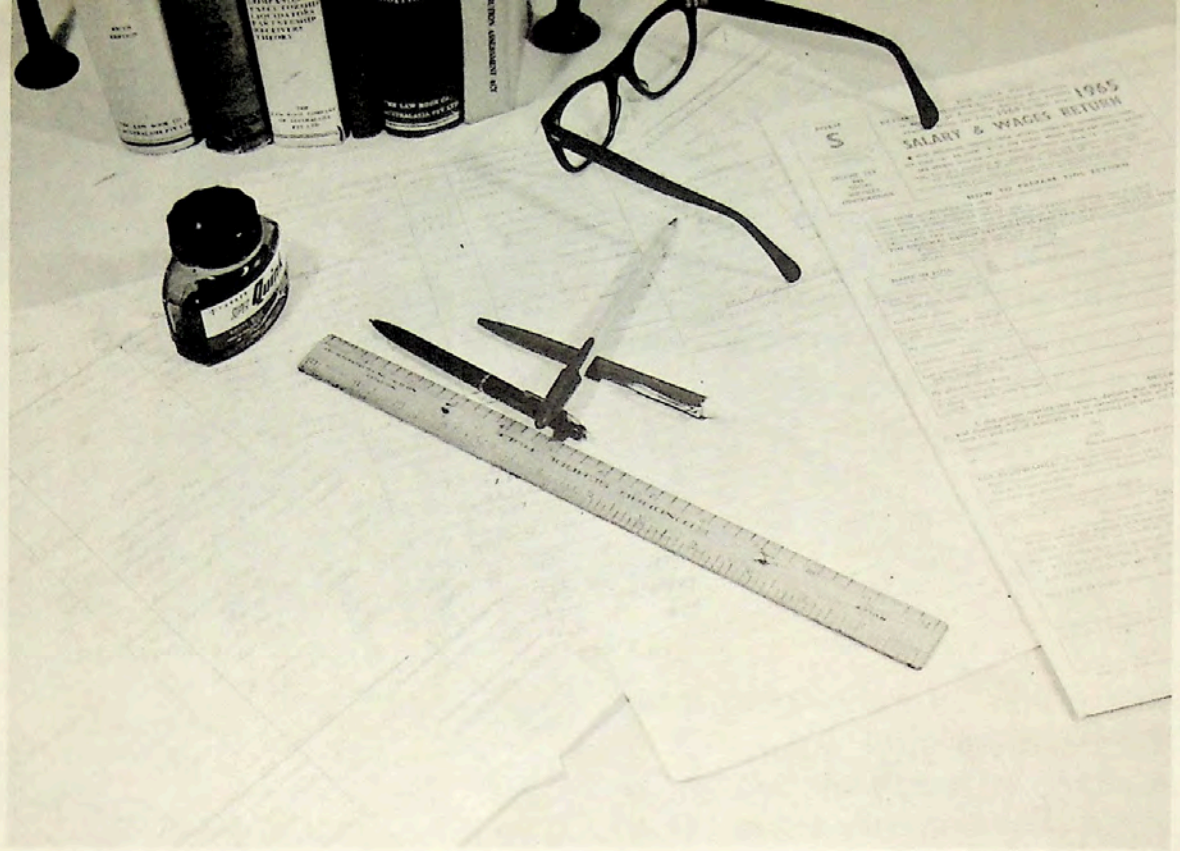

In shorthand—speed.
In typing—speed.
In office machines—speed.
An alert mind and responsive fingers co-ordinate to increase efficiency.

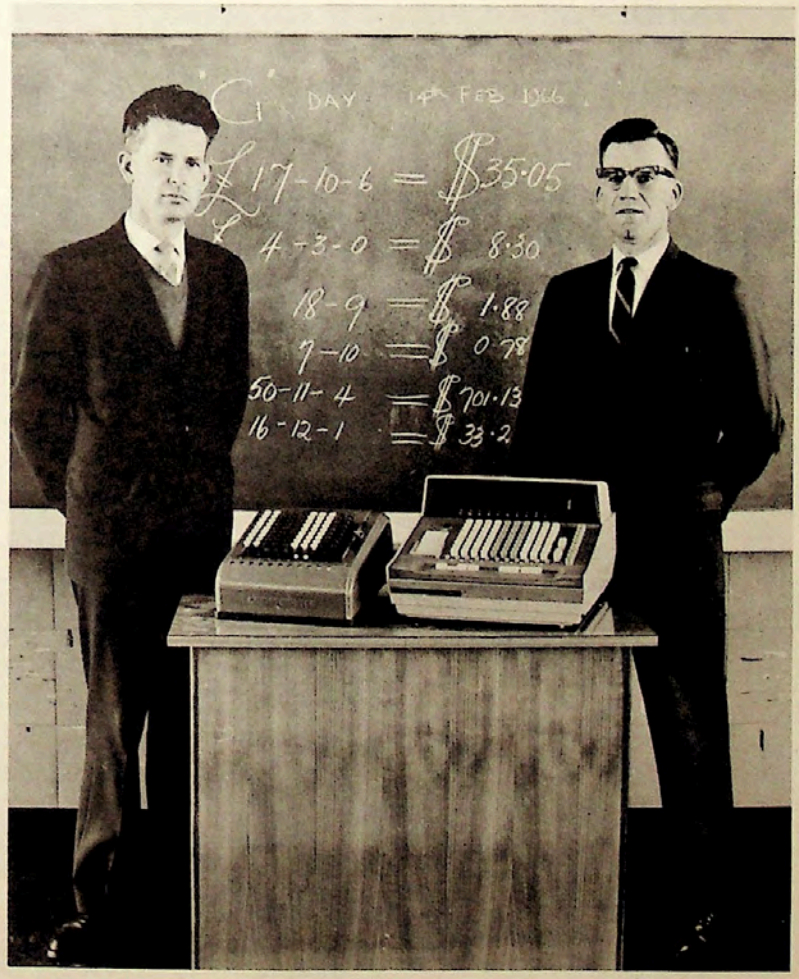

Still making cents.



George A. Laxton, B.Com., A.A.S.A., A.C.I.S., F.C.E.S.,
Elva E. Thorpe, F.C.E.S.,
Eric N. Hokin, A.A.S.A., A.C.I.S.



Bernard and Gordon synchronize.



Alan G. Thrift, A.Mus.A., Music Director.

"The value of song as a means of education should never be lost sight of."—"Education," page 168.

The sound of music—strains of an anthem—the harmony of a quartette re-echo in memories of Avondale. Tuition in piano and voice is available from accomplished musicians. Each year music students from Avondale qualify for the A.Mus.A. exam.



Muriel Window, A.Mus.A., piano and theory; Ailsa Vetter, A.Mus.A., piano; Jean Kilroy, Voice; Carol Brayley, A.Mus.A., piano.

The Avondale Symphonic Choir, directed by Alan Thrift.





Aeolian Singers; director, Jean Kilroy; accompanist, Ailsa Vetter.

Participation in musical groups from the symphonic choir to duos couples training with enjoyment.

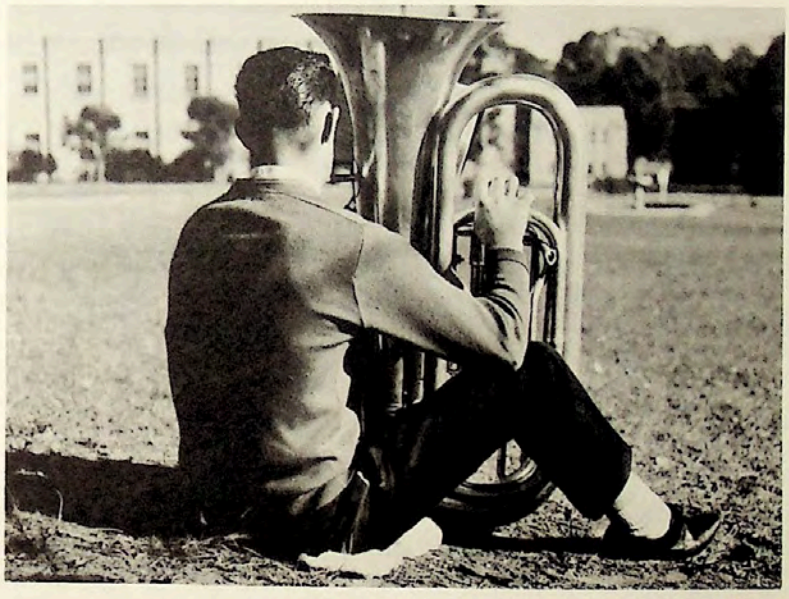

Some go it alone.



Avondale Chorale—featured in the radio programme "Faith for These Times," with speaker Roy C. Naden and conductor Alan Thrift.

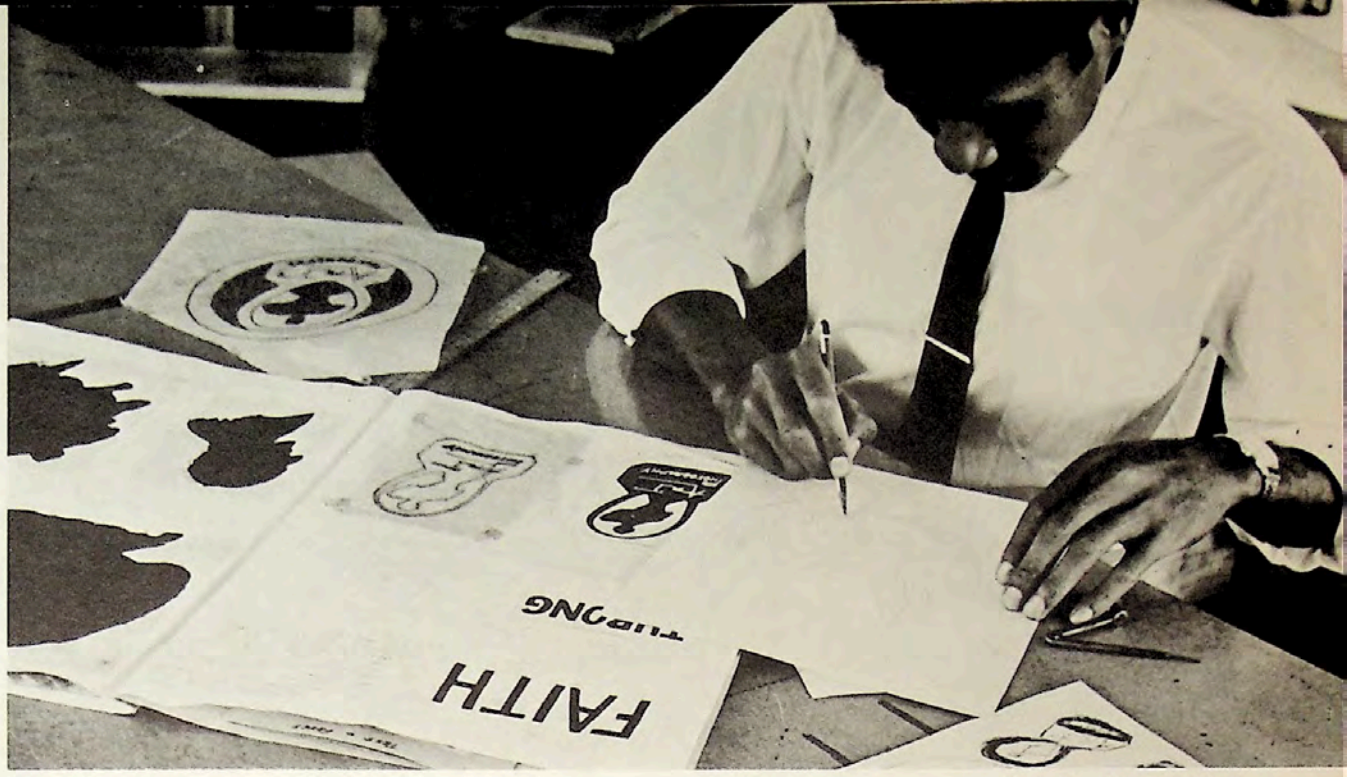

The touch of trained talent.

Moulding the creative tendencies in each of us is Mr. Kennedy. Prayerful analysis of God's creativity woven through the curriculum establishes right attitudes towards art. A variety of techniques and media is employed to make this course absorbing and profitable.



Director of Art Work,
Morriss S. Kennedy.



Would-be potters at work.

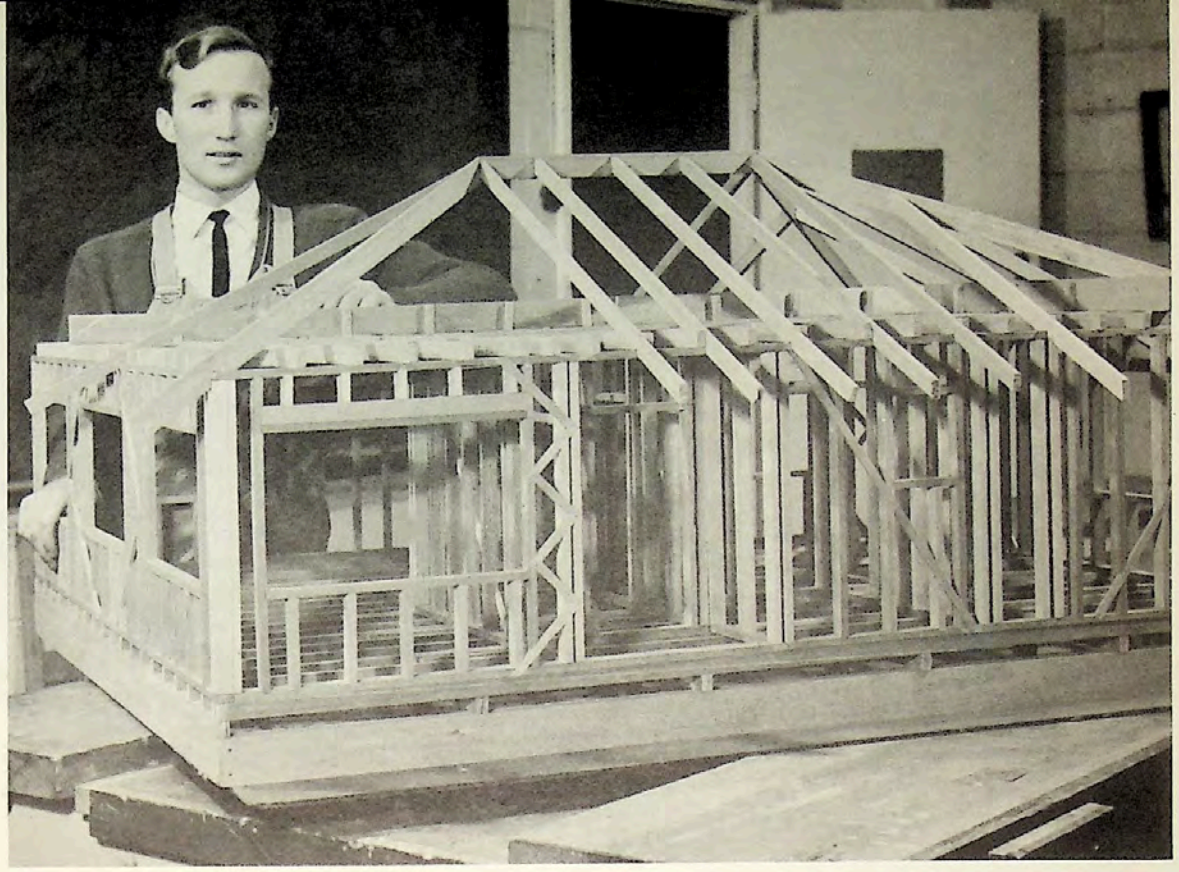

A practical knowledge of building construction is an asset to every man. Models built to scale provide practice in building techniques.



A place for everything.

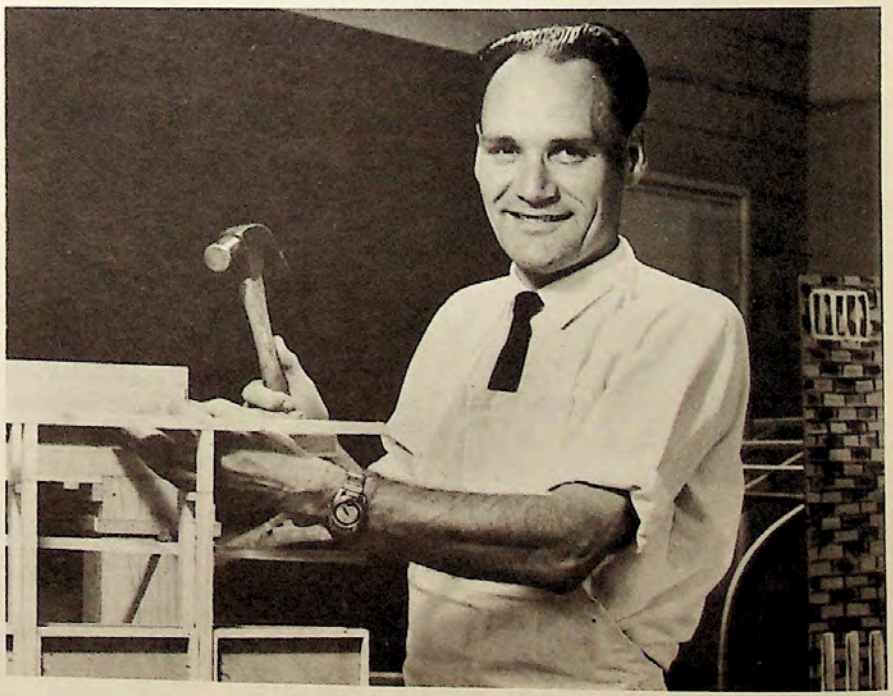

Brian B. Houliston, Carpentry, Building.

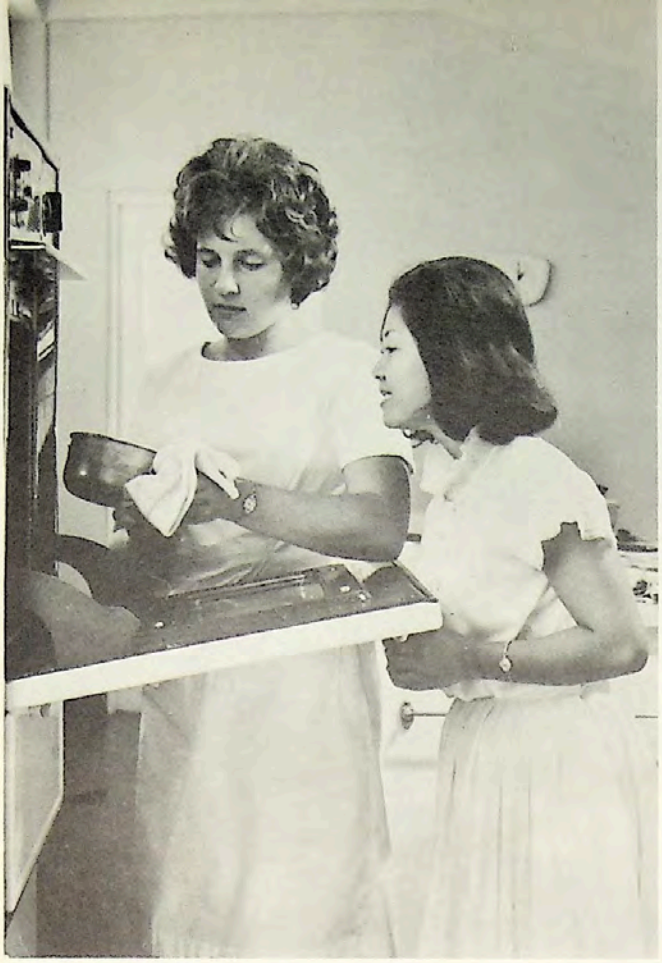

Still a little soft, Esther.



Nellie Fairfoul, Dressmaking; Rita McDowell, Home Science; Gay Grillmeier, Dressmaking.

"To the health and happiness of the whole family nothing is more vital than skill and intelligence on the part of the cook."

—"Education," page 216.



Sew on and show forth.

HOME SWEET HOME—it will be if she can cook well. The most useful education for young ladies is in the practical skills of home management. Christian principles of nutrition and home planning form the basis of this course.



Carol cleaning in the Home Science Department.

Efficiency in the home is as important as in the office. Technical skills in dressmaking, millinery, interior decorating, and nutrition prepare the young ladies as competent teachers or versatile home managers.

Symbols of cleanliness.





Robyn applies sewing techniques.



David demonstrating dip circle.



The well-equipped biology showcase.

For many students a pre-requisite to a college course is the Leaving Certificate—for others it is the continuation of the school career. Heading the department is Mr. Currow — under whose guidance a large number of successful candidates pass the Leaving Certificate.



George A. Currow, M.A.
Leaving Certificate Studies.

ADM



E. Gordon McDowell, M.A. (Hons.), Ed.D.
President and Business Manager.



Ivan D. Higgins, M.A., Ed.D.
Academic Dean, Registrar,
and Liaison Officer, P.U.C.

Entrusted with the responsibility of nurturing the growth of "the tree" are men whose lives have been dedicated to preserving its high ideals and spiritual reputation, and whose motto with ours is "Service."

INISTRATION



Alfred E. Jones,
Assistant Business Manager and Accountant.

Kay Parkinson, President's Secretary; Narelle Hick, Cashier;
Dorothy Cottier, Assistant Registrar; Daphne Were, Ledger.



John Stafford, Assistant Accountant.

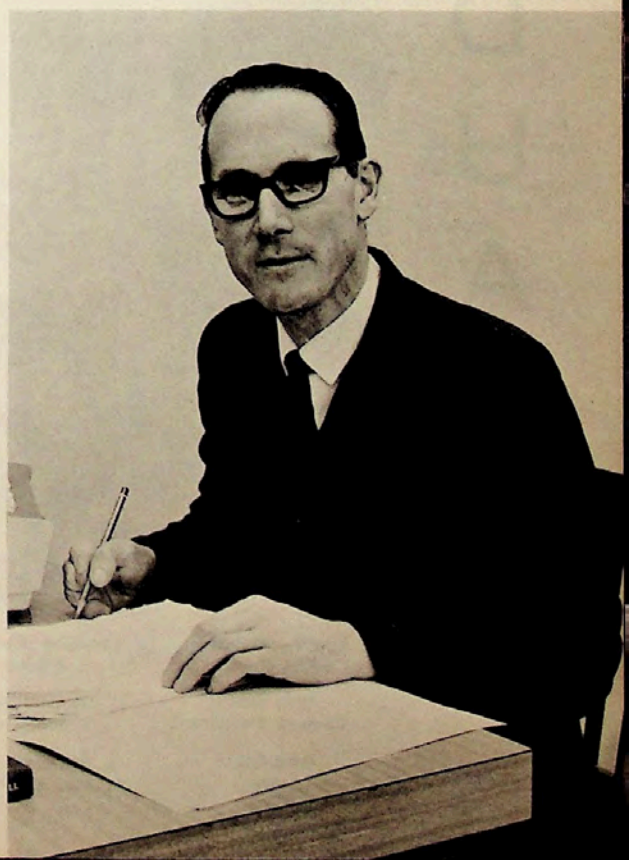

UNDERGRADUATES

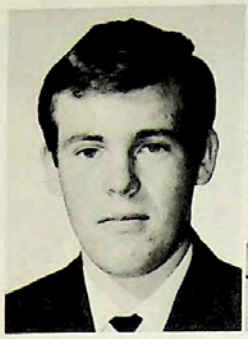

Wesley Abel
Building Construction



Winsome Abbott
B.Sc.



Beverley Adams
Subjects



Shirley Adams
Primary Teaching



Susan Adams
Secretarial



Watson Afa'ese
Subjects







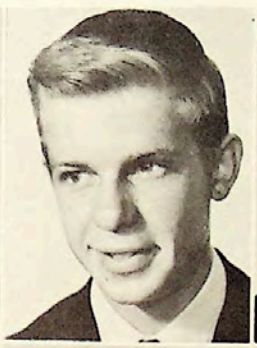











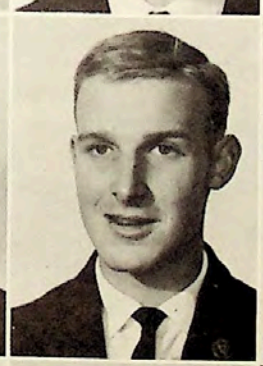





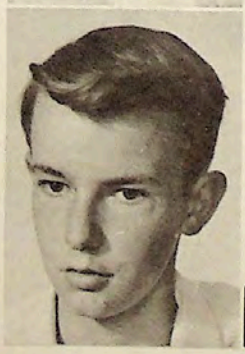



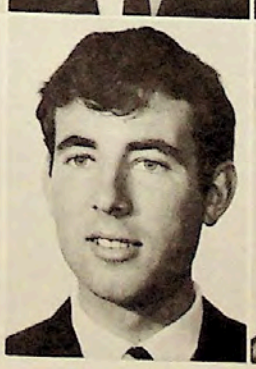







Lynette Andersen
Primary Teaching

Julie Beeck
Primary Teaching

John Bitcon
Leaving

Jannifer Andrews
Subjects

Jeanette Begg
Subjects

David Blanch
B.A. Theology

Norelle Austin
Primary Teaching

David Berkeley
Leaving

Kyrill Bland
B.A. Theology

Graham Aveling
Accountancy

Ronald Betts
Leaving

Ngareta Bland
Primary Teaching

Bruce Baker
Leaving

Maureen Bickers
Primary Teaching

Ann Blaxell
Primary Teaching

Kenton Bamford
B.A. Education

Irene Biddle
Subjects

Karrell Bowhey
Secretarial

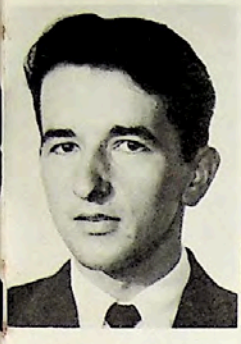

Nickoly Agafonoff
Leaving

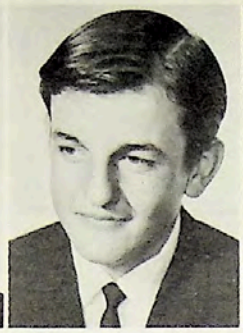

Peter Agafonoff
Leaving



Zora Aisbett
Subjects



Russell Akers
Accountancy





Nova Allanby
Secretarial

Keith Allen
B.A. Education





Lorelle Allum
Subjects

John Altmann
Leaving

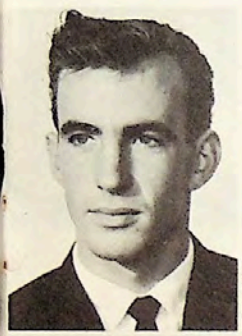









Robina Bastian
Primary Teaching

Beverley Bath
Home Economics











John Birkensleigh
Leaving

Arthur Bishop
Subjects











Alexander Bray
B.A. Education

John Bray
Primary Teaching

Graham Barnette
Leaving

Robert Billings
B.Sc.

Ruth Bradbury
B.A. Education

Kenneth Barrett
Subjects

James Bingham
B.A. Education

Paul Brailsford
Leaving

June Bastian
Subjects

Pamela Binning
B.A. Education

Philip Brailsford
B.Sc.

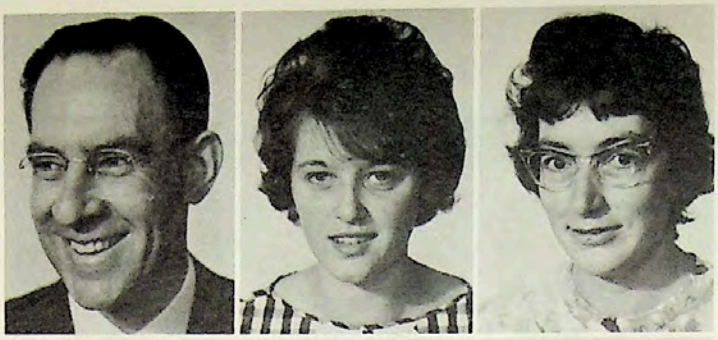

Frank Breaden
B.A. Theology

Marcia Brew
Subjects

Beverley Brown
B.A. Education

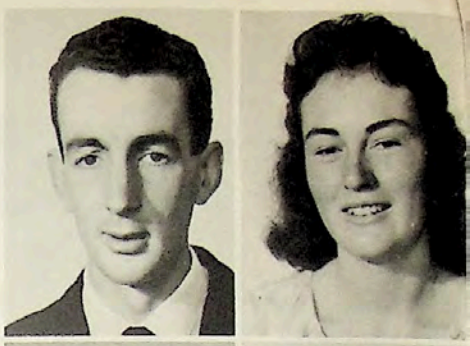

Graeme Brown
B.A. Theology

Eileen Bruce
Bible Instructor

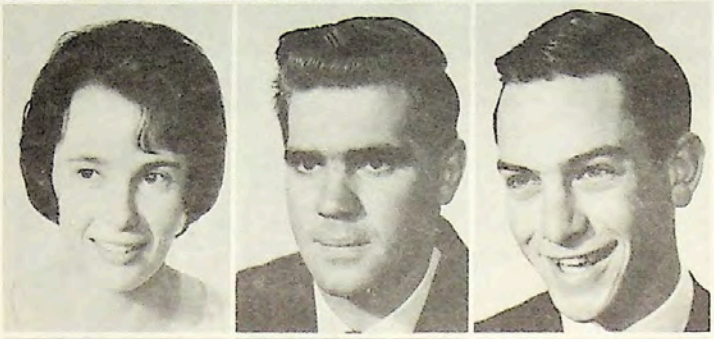

Valmai Buxton
Primary Teaching

Terence Bylund
Subjects

Graham Byrne
B.A. Theology



Carol Cameron
Home Economics

Nadene Campbell
Subjects

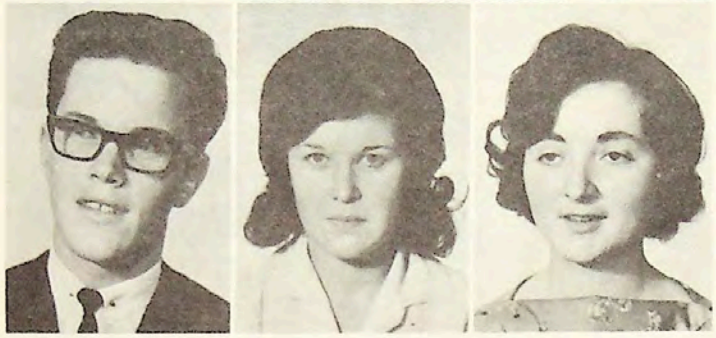

Kenneth Chapman
Leaving

Margaret Chapman
Leaving

Jill Charleson
Music

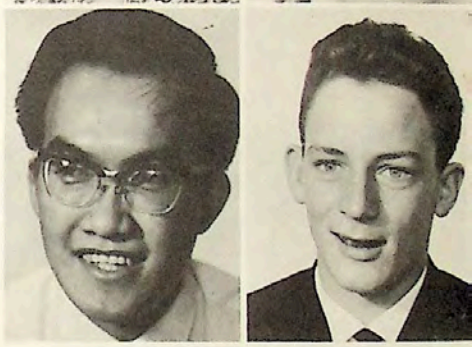

Wei Ping Cheng
Accountancy

Elwyn Cherry
Leaving

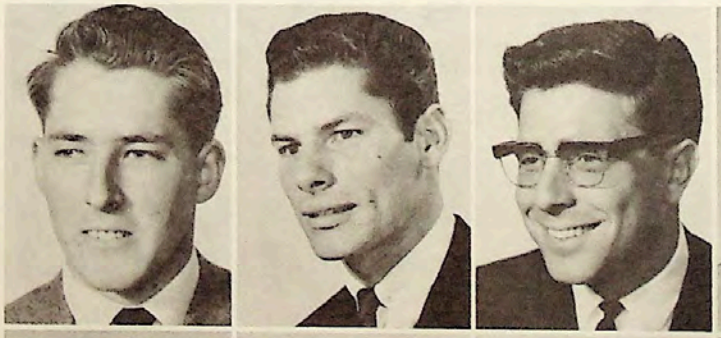

Lawrence Codling
Leaving

Dennie Coffin
Subjects

Stephen Cinzio
Leaving

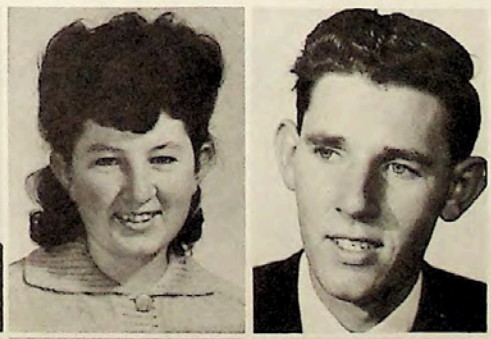

Amy Cook
Music

John Cook
Leaving



Robin Coombs
Subjects

Lynette Cormack
Secretarial

Una Cox
Bible Instructor



Leonie Cozens
High School

Byran Craig
B.A. Theology



Pamela Budarick
Subjects

Evelyn Burnside
Primary Teaching



Merlene Caro
Subjects

Nerolie Caro
Subjects

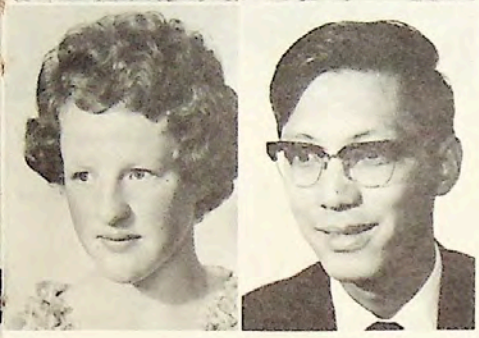

Christine Chilcott
Leaving

Wee Fong Choo
B.A. Education

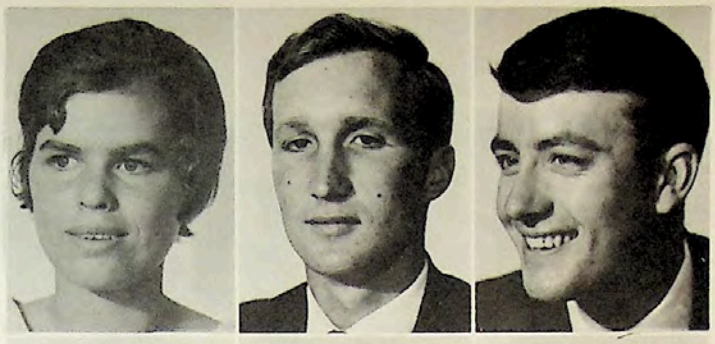

Jeanette Bush
Leaving

Clive Butcher
Subjects

Terrence Butler
B.A. Theology

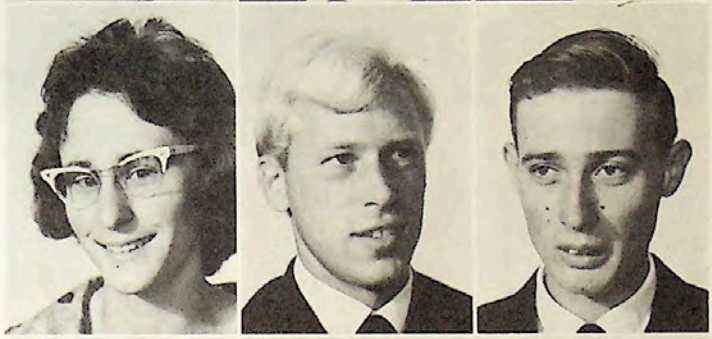

Jill Cave
Subjects

Michael Chamberlain
B.A. Theology

Murray Chapman
B.A. Theology

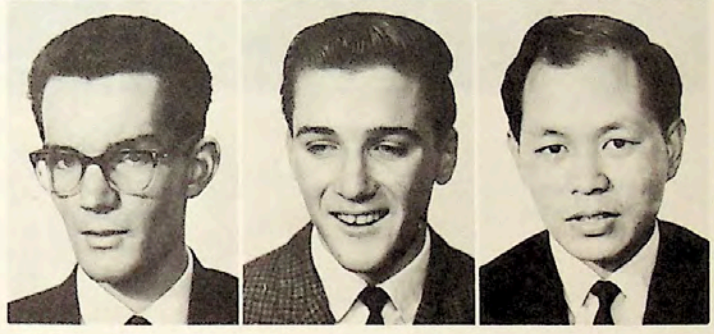

Colin Christian
Leaving

Colwin Christensen
Accountancy

Charles Chuang
Subjects

Desmond Cooke
B.A. Education

Rodney Cooke
B.A. Theology

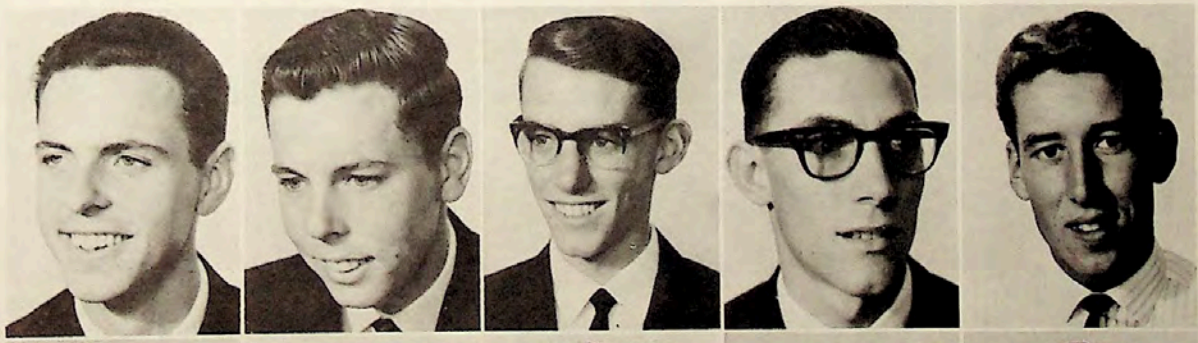

Graham Coombe
B.Sc.

Raymond Coombe
B.A. Theology

Leon Coombs
B.A. Education

Patricia Craig
Leaving

Robert Craig
B.A. Theology

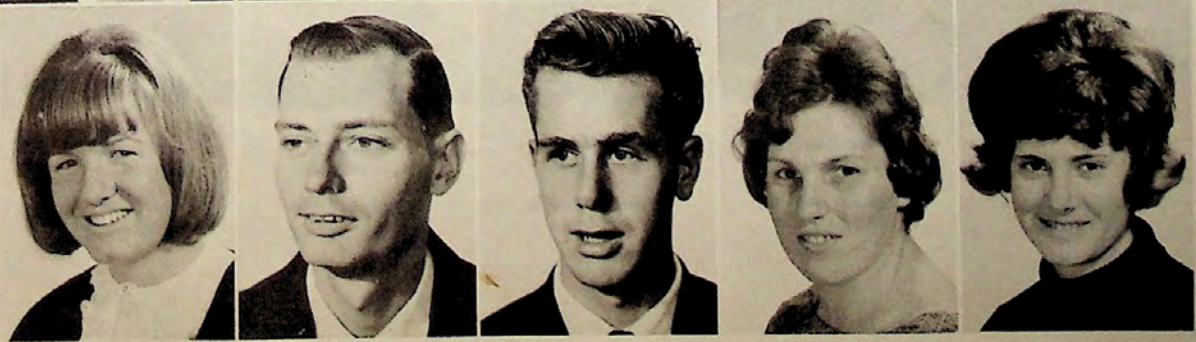

Alan Creighton
B.Sc.

Elizabeth Cummings
Subjects

Shirley Curnuck
Subjects



Girma Damte
B.A. Theology

Frank Dyson
B.A. Theology

Kenneth Davey
Subjects

Glenn Elgar
Accountancy

Donald Dickins
B.A. Theology

John Elgar
Leaving

Yvonne Dobinson
Leaving

Coralyan Elphick
Leaving



Penny Dougherty
Leaving

Bernard Engelbrecht
B.Sc.



Paul Gaff
Leaving

Robert Granger
Subjects

John Gate
B.A. Theology

Antony Gray
B.Sc.

Beverley Giblett
Subjects

Carolyn Gray
Secretarial

Paul Giblett
Accountancy

Margaret Gray
Subjects



Glenda Gilbert
Music

Donald Gray
B.A. Theology

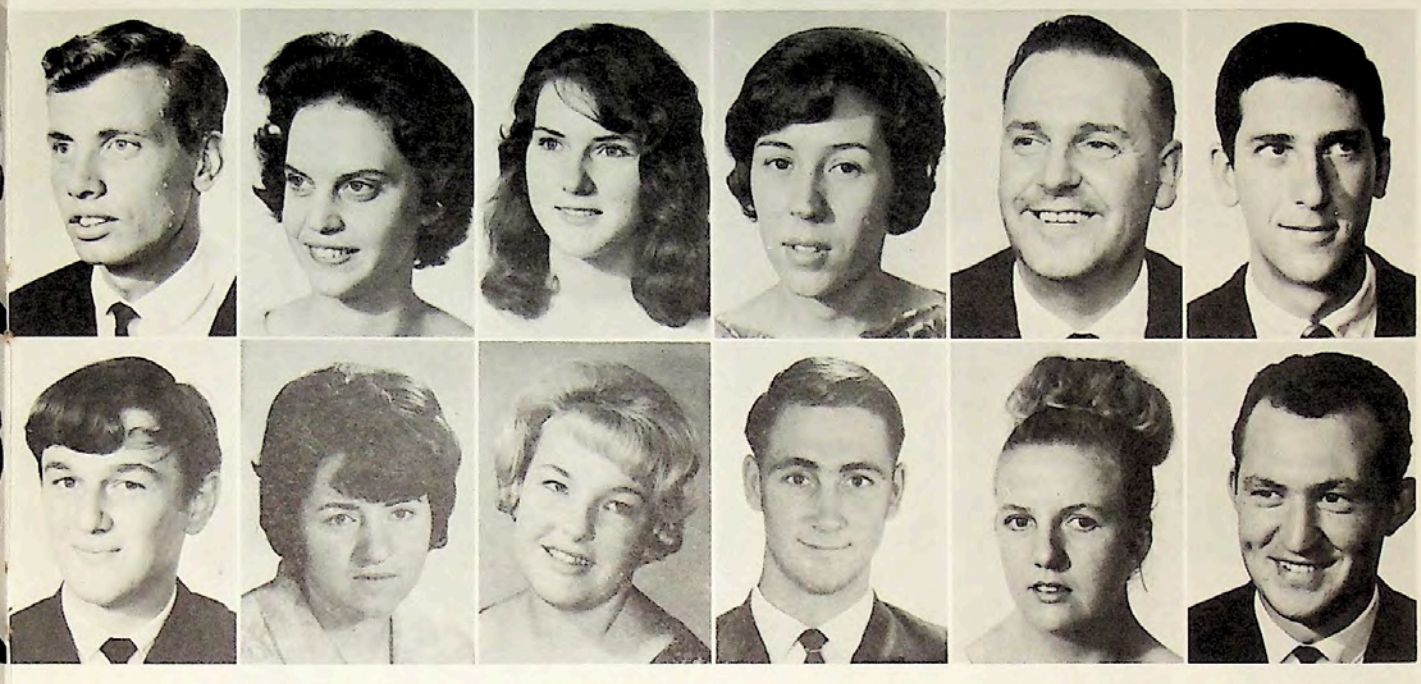

Colin Driscoll
B.Sc., B.A. Ed.

Robert Ferguson
Leaving

Bobette Duffy
Leaving

Glenda Fish
Secretarial

Lynette Dunne
Leaving

Glenda Fleming
Secretarial

Mary Dunning
Home Economics and
Business Teaching

Allen Foote
B.A. Theology

Edward Dustow
Subjects

Suzanne Fox
Secretarial

Thomas Dybdahl
Subjects

Barry French
B.A. Education



Heather Gilbett
Subjects

Elizabeth Gray
Secretarial

Kenneth Gill
Primary Teaching

Gerald Gray
Building Construction

Eoin Giller
B.A. Theology

Beryl Green
Leaving

Helen Godfrey
Primary Teaching

Rosemary Green
Subjects

John Godfrey
B.A. Theology

Kenneth Greenland
Leaving

Pauline Granger
Subjects

Robyn Greive
Leaving

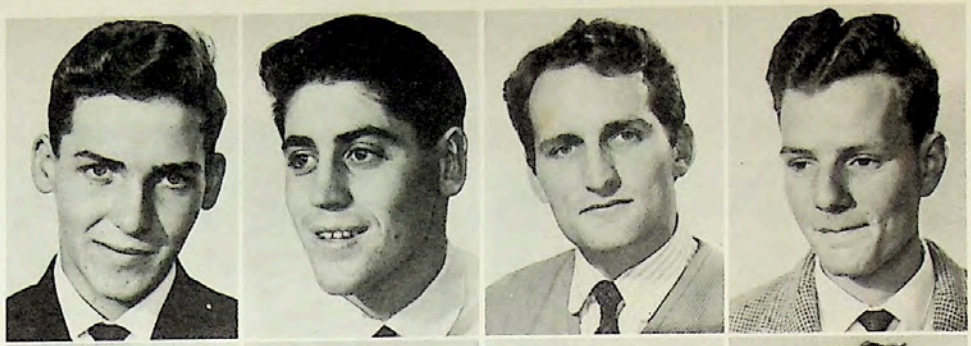

Athol Grosse
B.A. Education

David Hall
Building Construction

Hugo Hallam
Subjects

Brian Hamilton
Primary Teaching

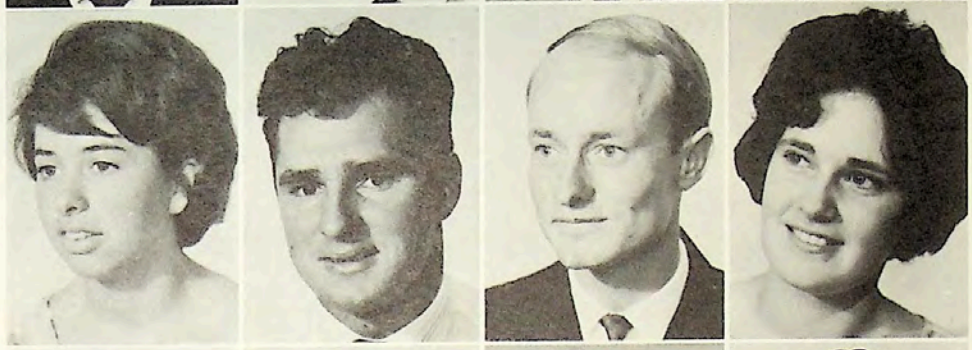

Heather Harrison
Primary Teaching

John Harth
Accountancy

Graeme Hawke
B.A. Education

Jennifer Hawkins
Leaving

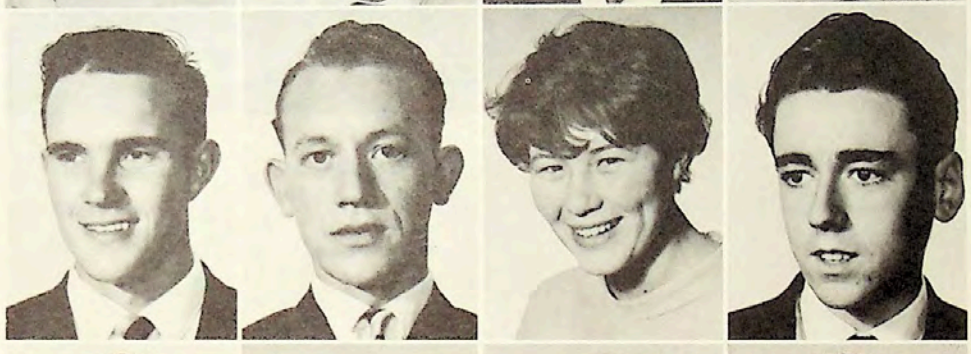

Barry Hill
B.A. Education

Vivian Hill
B.A. Education

Marilyn Hitchen
Leaving

Roy Hollingsworth
B.Sc.



Ruth Hunkin
Subjects

Patricia Hunt
Primary Teaching

Eileen Hunter
Subjects

Gwenneth Irvine
Primary Teaching

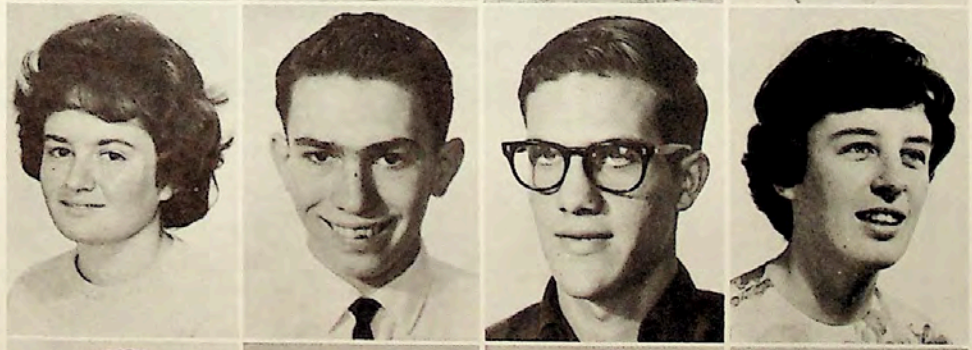

Pauline Jones
B.A. Education

Peter E. Jones
Leaving

William Jones
Subjects

Estelle Jorgensen
Subjects



Clive Kimpton
B.A. Theology

Raymond Kimpton
Leaving

Helen Kitt
Secretarial

Lydia Koelewyn
Subjects

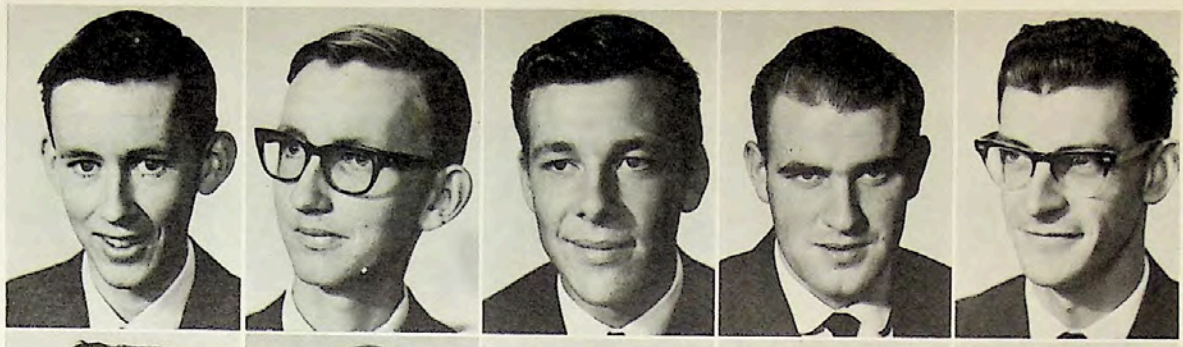

Gordon Hammond
B.A. Theology

John Hammond
B.A. Education

Phillip Harker
Leaving

Eric Harman
Leaving

Robin Harris
B.A. Theology

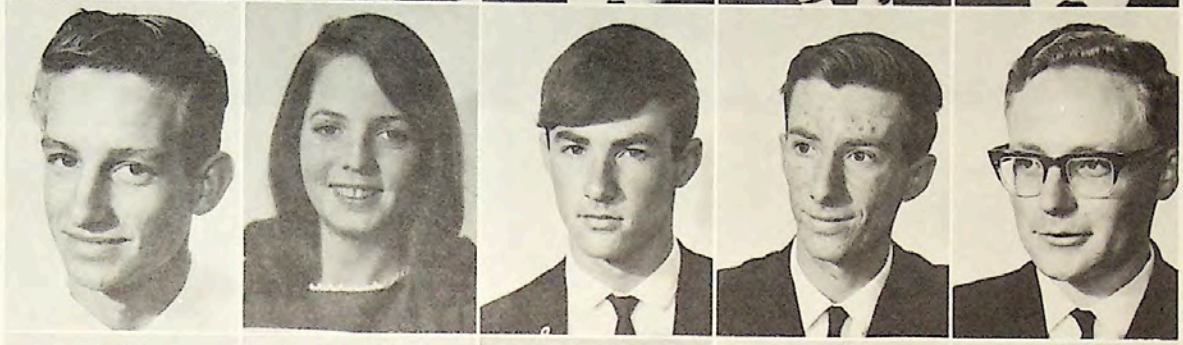

Trevor Hawkins
Building Construction

Vicki Hayes
Subjects

Graham Hellestrand
B.Sc.

Richard Hellestrand
B.Sc.

Leith Higgins
B.Sc.

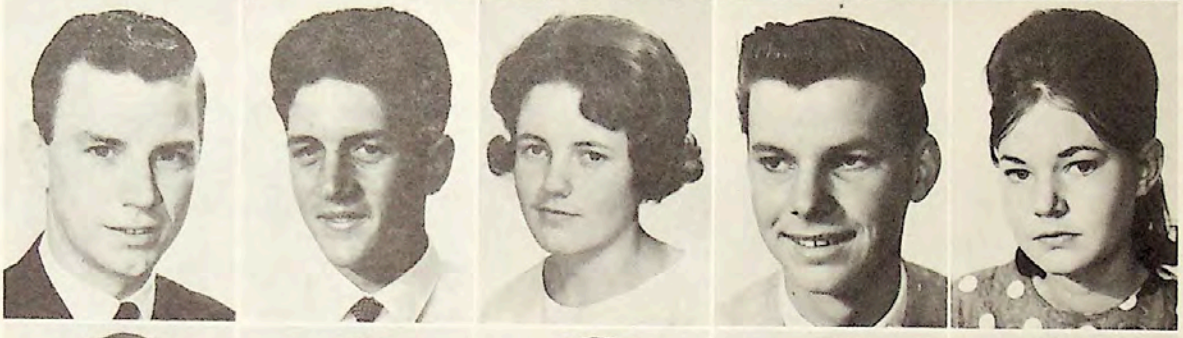

Don Hosken
B.A. Thelogy

Dudley House
B.A. Education

Sharon Howard
Primary Teaching

Kevin Howse
B.A. Theology

Valerie Howse
Home Economics and
Business Teaching



Ian Irvine
Leaving

Trevor Ivers
B.A. Theology

Larry Jacobson
Subjects

Peter Jensen
B.A. Theology

Ualesi Jerome
B.A. Education



Peter Joseit
B.A. Theology

Bruce Judd
Subjects

Teuvo Kallio
B.A. Theology

Anders Karlman
Subjects

Darryl Kent
B.A. Theology



Larry Kont
B.A. Theology

Doedie Kosmeier
Primary Teaching

Morris Krieg
B.A. Theology

John Kriskans
B.A. Education

Peter Kuch
Leaving

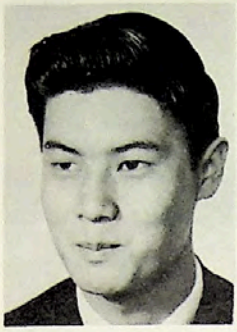

Darryl Kum Yuen
Building Construction



Maureen Lang
Subjects



Leslie Large
Subjects



Walter Larson
Subjects



Richard La Tourette
Subjects



Barbara Lawson
B.Sc.











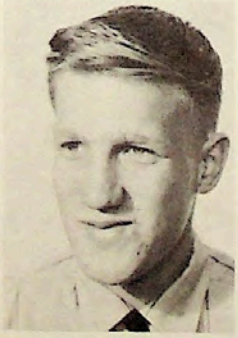

Brian Long
B.A. Theology

Sylvia Martin
Bible Instructor

Helen Mullins
Subjects

Joe Louie
Subjects

Noel Mason
B.A. Theology

William Naismith
Building Construction



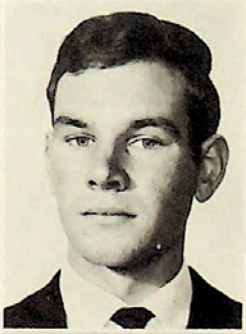





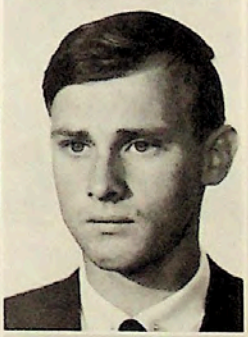

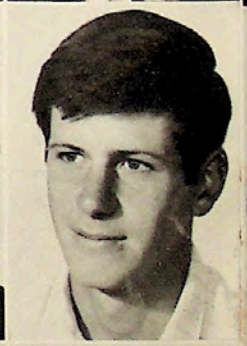







Andrea Lowe
Home Economics and
Business Teaching

Helen Meissner
Bible Instructor

Carlyle Needham
B.A. Theology

Barry McClintock
Subjects

Kenneth Meyers
Primary Teaching

Margaret Nelson
B.A. Education

Peter McDougall
B.A. Theology

Leon Miller
Primary Teaching

Raymond Newman
B.A. Theology

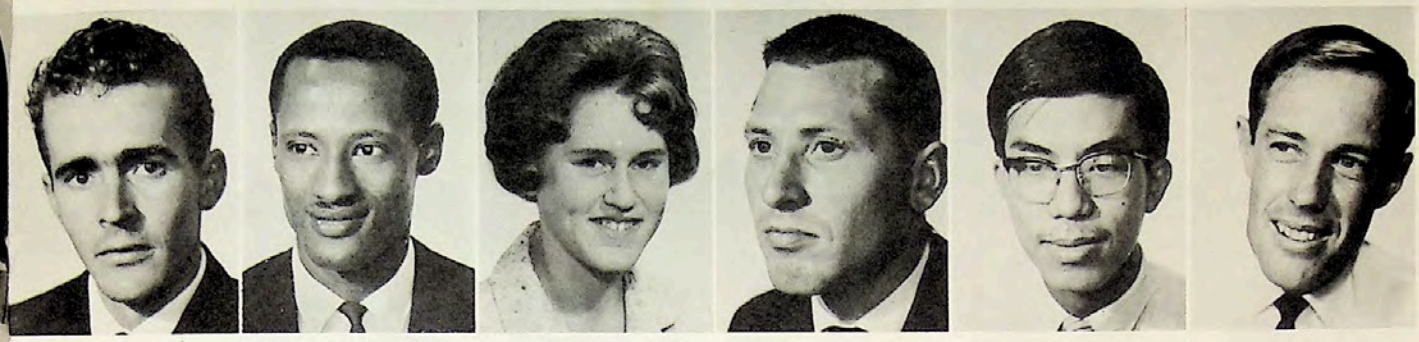

Kenneth Lawson
Subjects

Legaba Leta
Primary Teaching

Marion Liggett
Primary Teaching

Heinz Linser
Subjects

Bruce Lo
B.Sc.

Graeme Loftus
B.A. Theology

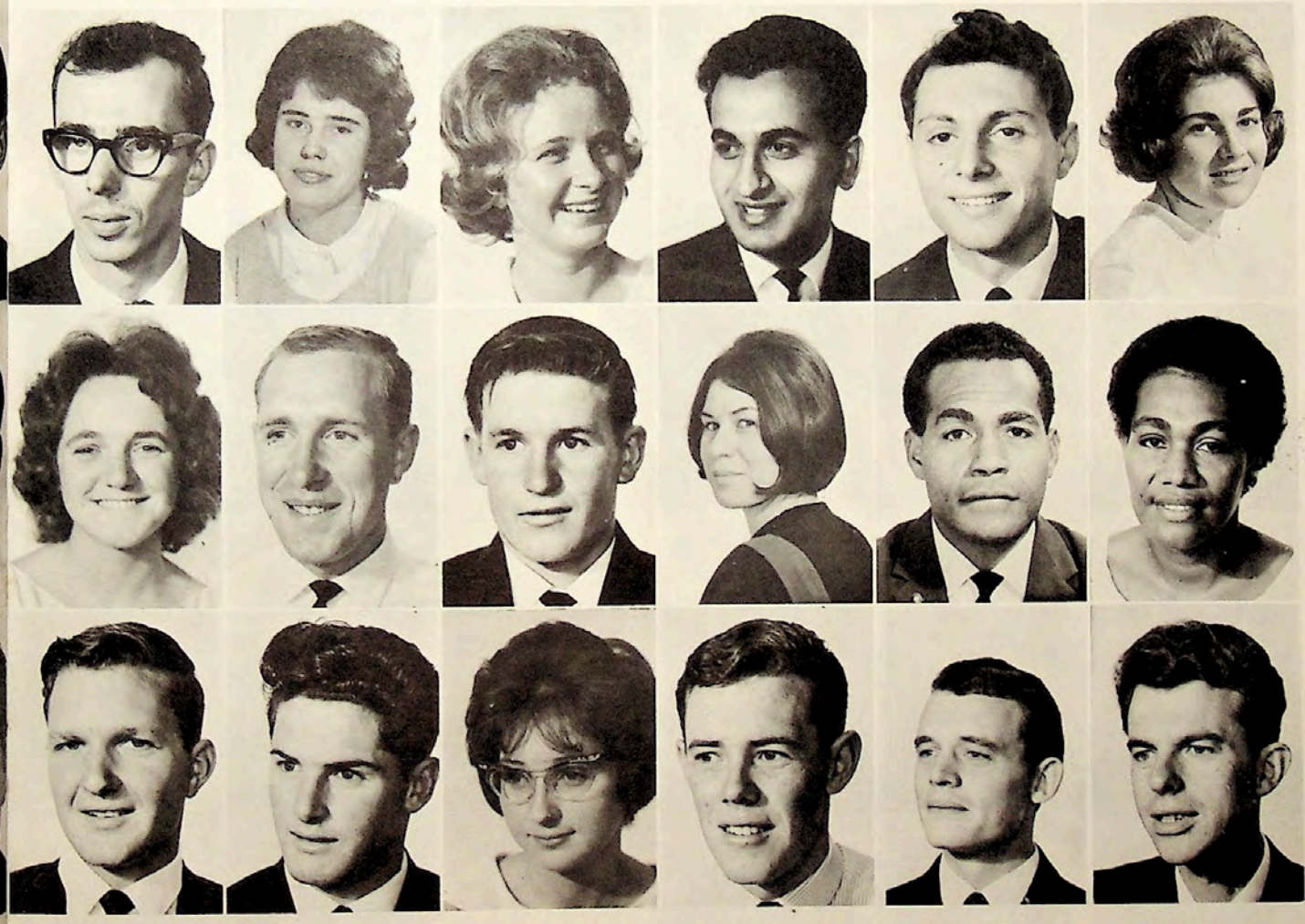

Ian McGill
B.A. Theology

Helen Mitchell
Secretarial

Murray Oliver
B.A. Education

Rosalie McHugh
B.A. Education

James Moncur
Subjects

Tony O'Neil
Subjects

Jillian McLaren
Subjects

Trevor Monson
Accountancy

Beatrice Osmond
Leaving

Sambhu Maharaj
Subjects

Carol-Ann Morris
Subjects

Robert Osmond
B.Sc.

Danny Maletin
Leaving

Josateki Nailati
Subjects

Melvyn Ovenden
B.A. Education

Leonie Martin
Subjects

Laite Nailati
Home Economics

Glyn Parfitt
B.A. Theology

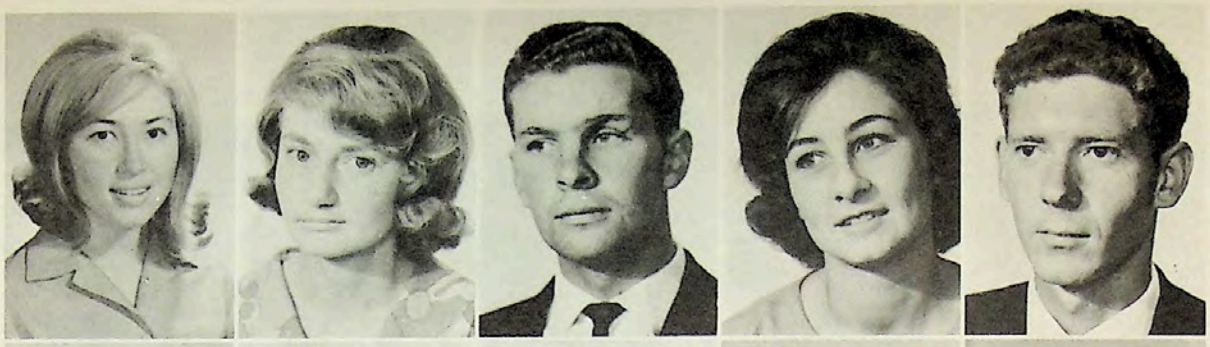

Anna Parker
Leaving

Gloria Parker
Primary Teaching

Vernon Parmenter
B.A. Theology

Jennifer Parr
Primary Teaching

Wilfred Pascoe
B.A. Theology



Barry Pollard
Leaving

Margaret Porter
Subjects

Walter Potter
Leaving

Kevin Price
B.A. Theology

Robin Priestley
B.A. Education

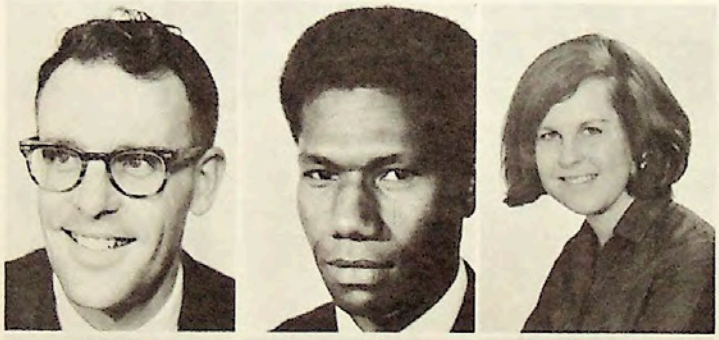

Ian Rankin
B.A. Theology

Saula Ratu
B.A. Theology

Laurene Ray
Subjects



Dennis Read
B.A. Theology

Clement Reitze
Primary Teaching



Bruce Roberts
B.A. Theology

Llewella Roberts
Leaving

Shirley C. Roberts
Subjects



Shirley J. Roberts
Subjects

Dawn Robertson
Subjects



Lyndell Rowe
Secretarial, Music

Lynette Rowland
Subjects

Barry Rudge
B.A. Theology

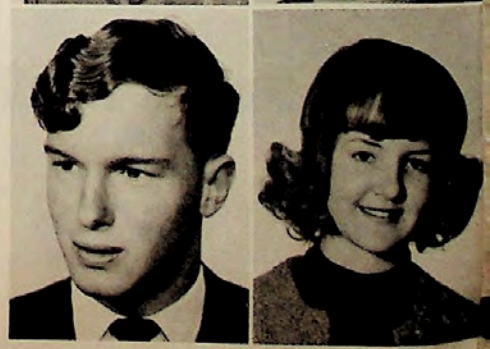

Bruce Rudge
Leaving

Lynette Rudge
Leaving

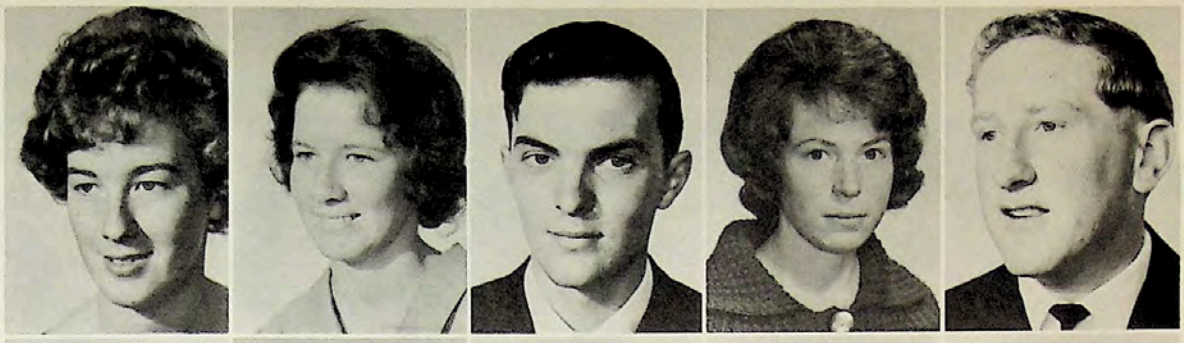

Cheryl Payne
Subjects

Patricia Pearce
Primary Teaching

Maxwell Pengilley
B.Sc.

Raewyn Phare
Primary Teaching

Wilfred Pinchin
B.Sc., B.A. Ed.

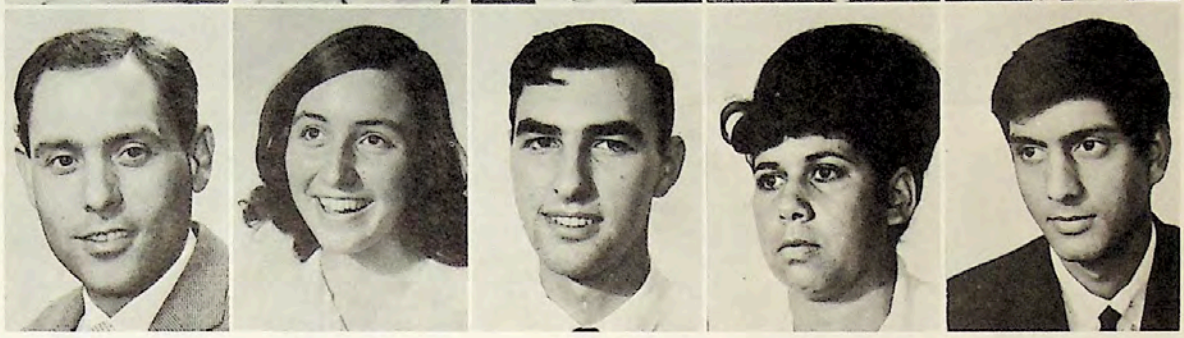

Antonio Putzu
Subjects

Shirley Pye
B.A. Education

Stephen Pye
B.A. Theology

Grace Quinlin
Subjects

Basir Raiman
Leaving

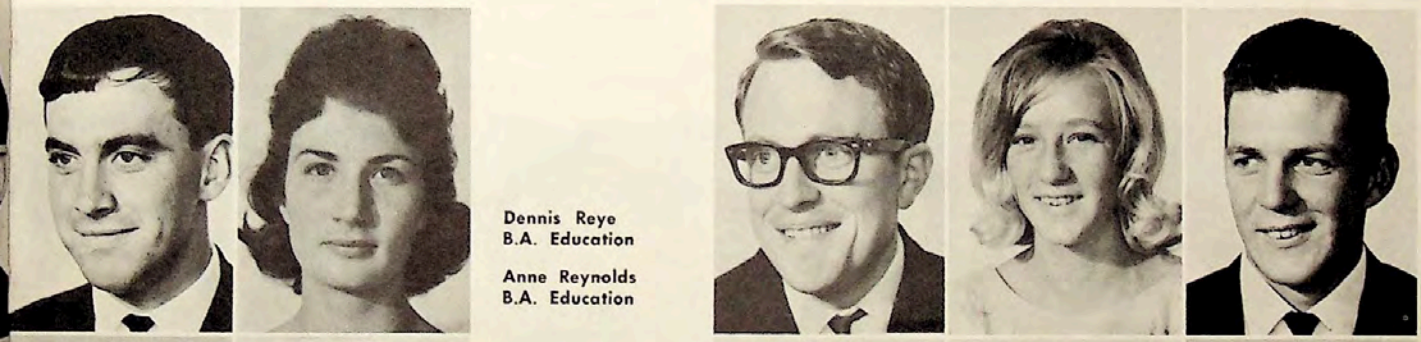

Dennis Reye
B.A. Education

Anne Reynolds
B.A. Education

Irwin Reynolds
Subjects

Julia Rippon
Leaving

Ian Rishworth
B.A. Theology

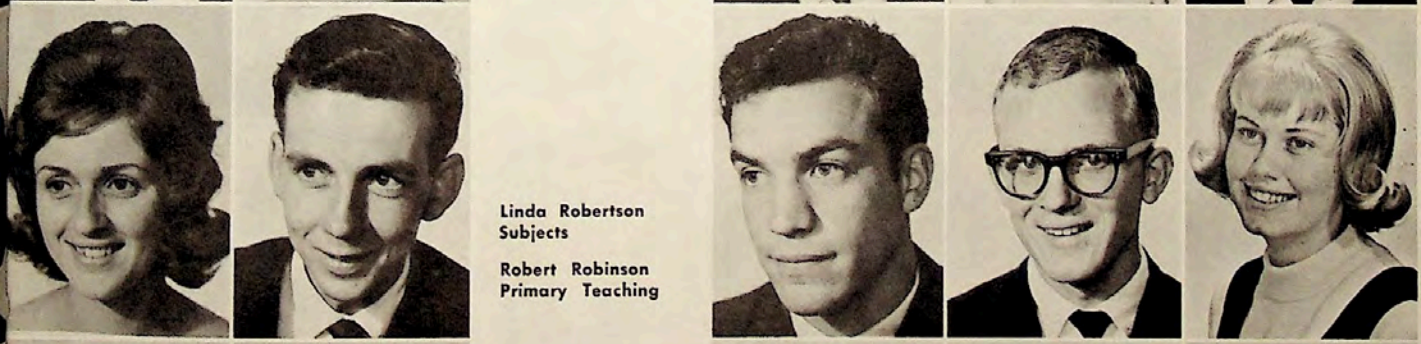

Linda Robertson
Subjects

Robert Robinson
Primary Teaching

Edgar Rosado
Leaving

Roger Rosenquist
Subjects

Robyn Rosendahl
Home Economics

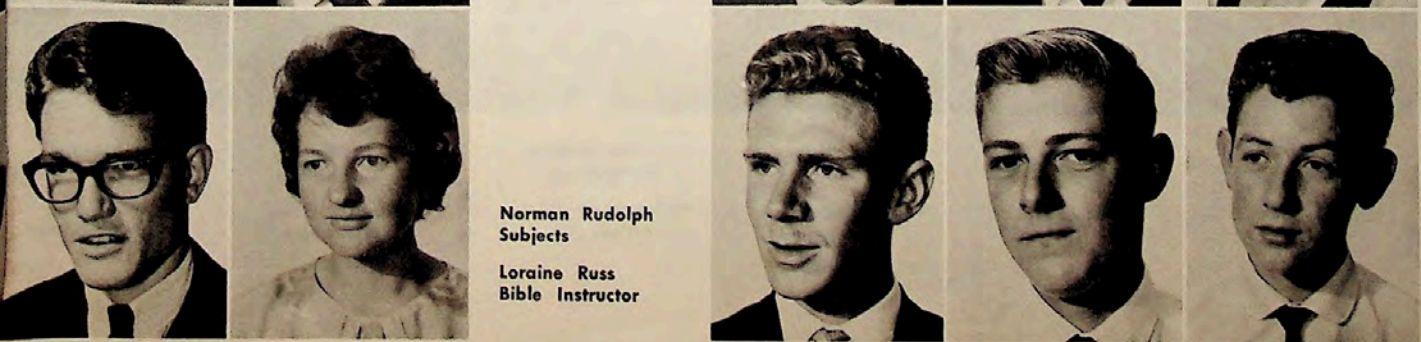

Norman Rudolph
Subjects

Loraine Russ
Bible Instructor

Rex Ryan
B.A. Theology

Geoffrey Scale
Subjects

Lynton Scale
Leaving

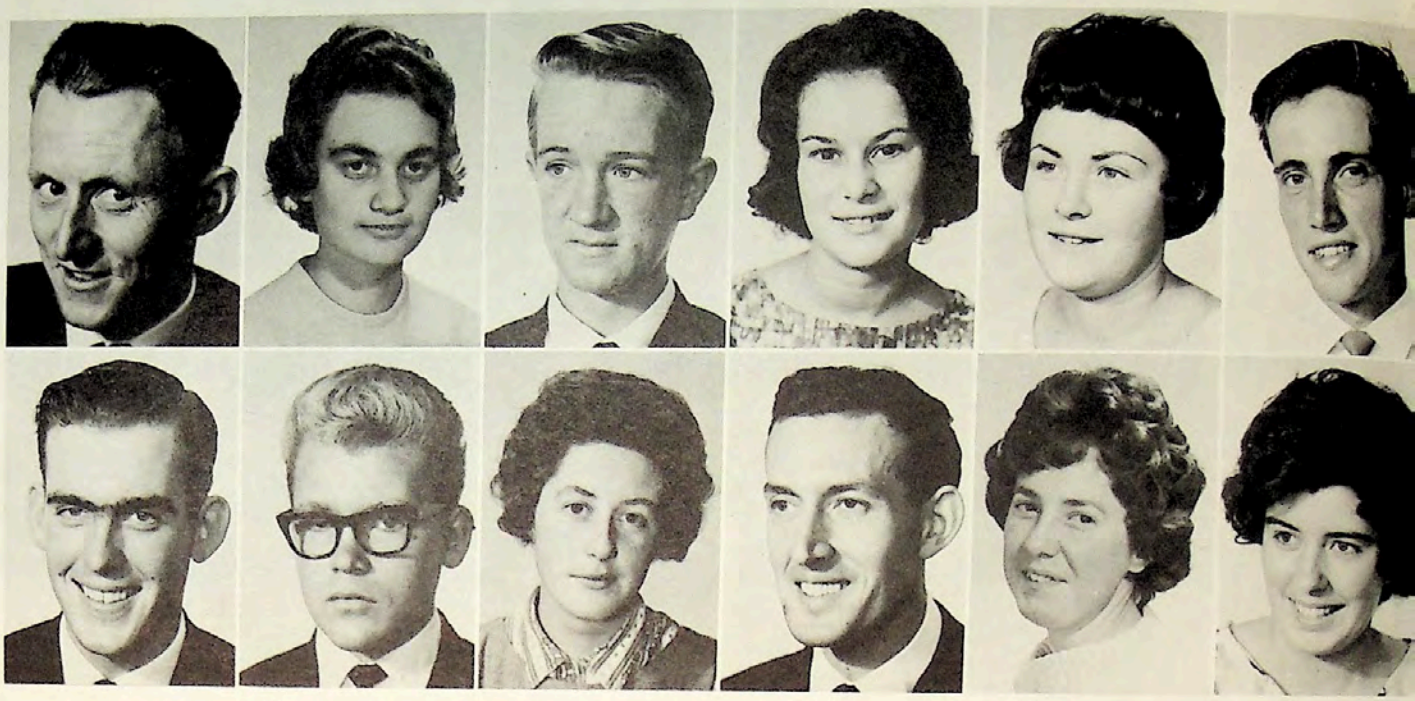

George Scott
Subjects

Glynn Slade
B.Sc.

Yonnie Sevenhuysen
B.A. Education

Adrian Smith
Primary Teaching

James Shanks
B.A. Education

Beverley Smith
Primary Teaching

Daphne Shaw
Secretarial

Brian Smith
B.A. Theology

Ruth Shields
Subjects

Josephine Smith
B.A. Education

Noel Shipard
B.A. Theology

Lynette Smith
Subjects



Joyce Spoor
Leaving

Wanda Straker
Subjects

Delore Stace
Subjects

Michael Stroe
B.A. Theology

David Stafford
Subjects

Bernard Taylor
B.A. Theology

Ruth Stafford
Leaving

Raymond Taylor
Leaving

Russell Stanley
B.A. Theology

Dennis Tedman
Accountancy

Harley Stanton
B.A. Theology

Sherel Thomas
Primary Teaching

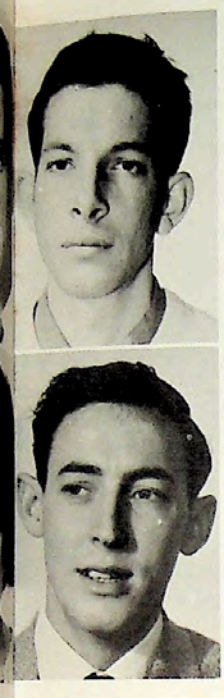

David Short
B.A. Education

Maxwell Smith
B.A. Theology



Laurence Siaw
Leaving

Olga Smith
Subjects

Peter Simmonds
B.A. Theology

Billie Sparrowhawk
Subjects

Serena Singh
B.A. Education

Wendy Sperring
Subjects

Michael Sisson
Subjects

John Spoor
B.A. Education

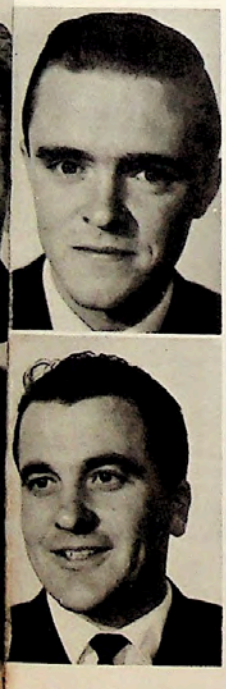

Matthew Steele
B.Sc.

James Thomson
Subjects



Calvin Stewart
Subjects

Bruce Thompson
B.A. Education

Brian Stewart
Subjects

Carole Thompson
Secretarial

John Stiles
Subjects

Alveen Thoresen
B.A. Education

Richard Stone
B.A. Theology

Merlene Thrift
Leaving

Mary Tickle
Secretarial

Margaret Tilley
Subjects

Bill Townend
B.A. Theology

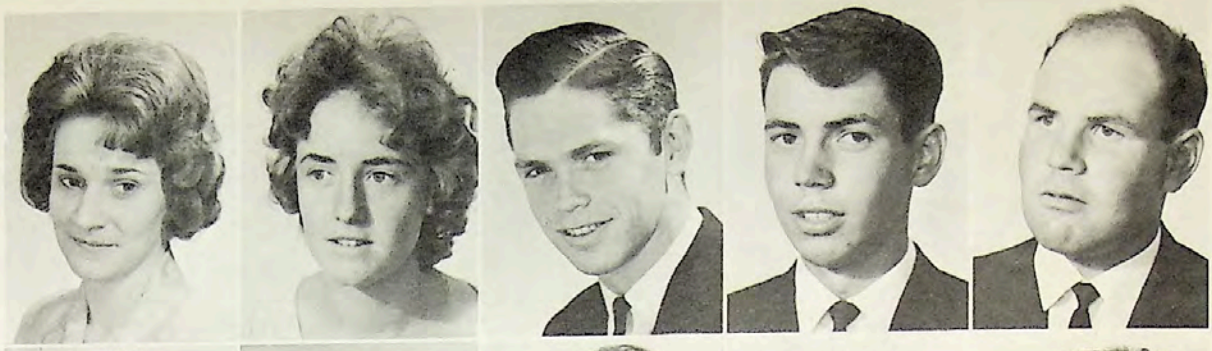

Paul Truscott
Science

Peter Truscott
B.A. Education

Geoffrey Twine
B.A. Theology

Gilbert Valentine
B.A. Theology

Nancy Van Den Hoven
Leaving



Winston Vigil
Science

Carolyn Wade
Primary Teaching

Colleen Ward
Secretarial

Geoffrey Waters
Subjects

Stephen Watson-Brown
B.A. Theology



Annette Watts
Subjects

Ian Watts
B.A. Theology

Erroll Webster
Subjects

Donald Weier
Subjects

David Weslake
Subjects



Joy Wettstein
Subjects

Merilyn Wettstein
Subjects

Eric Winter
B.A. Theology

Merlene Winter
Secretarial

Esther Wong
B.A. Education

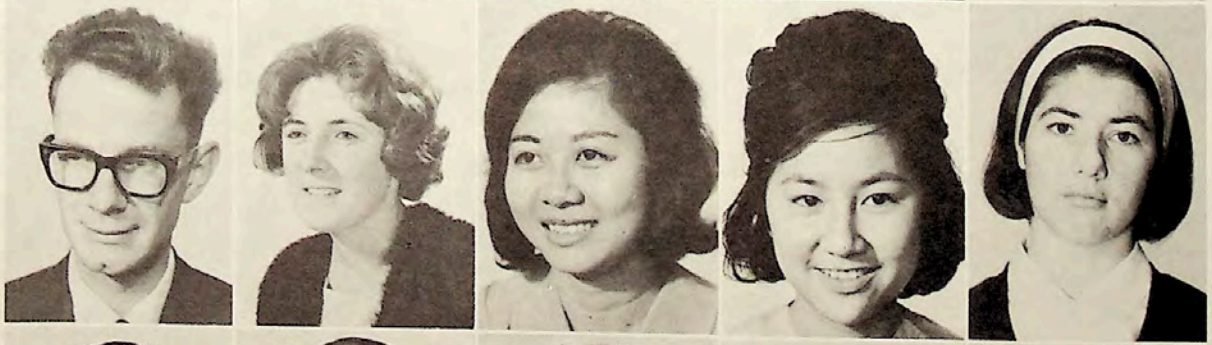

May Wong
B.A. Education

Barbara Wood
Subjects

Ernest Yap
Accountancy

Geoffrey Youlden
B.A. Theology

Margaret Youlden
Subjects



Heather Young
Subjects

Julie Young
Bible Instructor

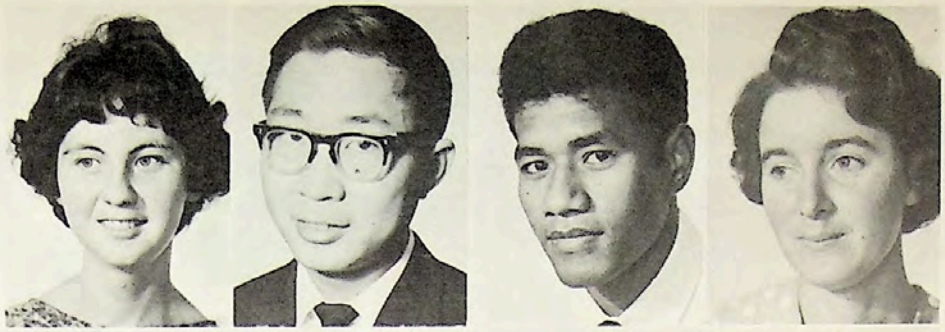

Carolyn Tucker
Primary Teaching

David Tung
Subjects

Tumeli Tuqota
Subjects

Barbara Turner
Subjects



Harold Waldrip
B.A. Theology

Darrell Walsh
Building Construction

Delma Walters
Subjects

James Ward
B.A. Theology

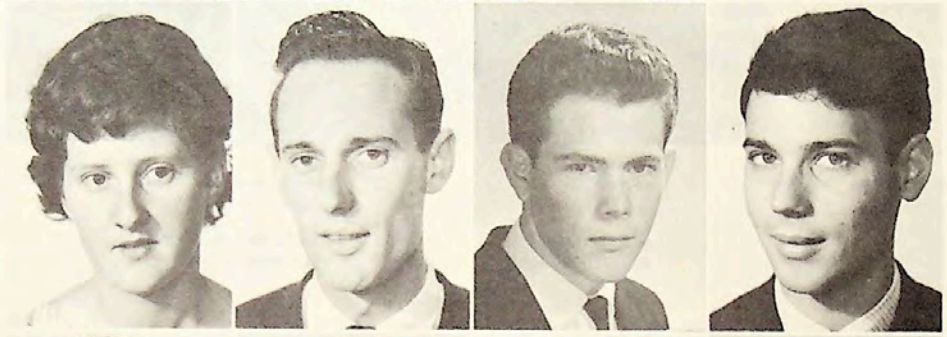

Jeanette Watts
Primary Teaching

Lyn Weber
Primary Teaching

David Webster
B.Sc.

William Webster
B.A. Education

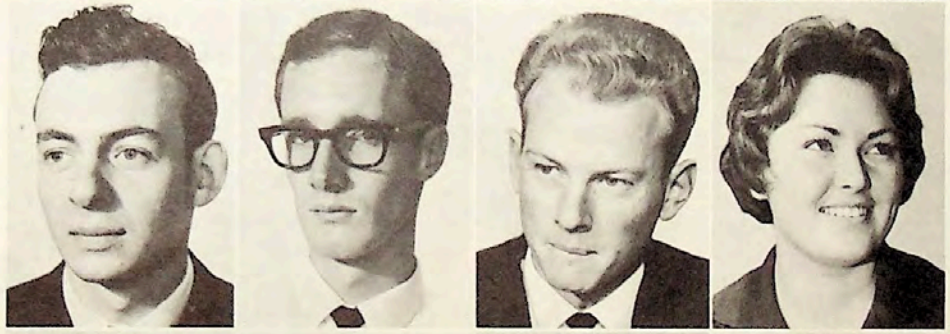

Simon Wiersma
Subjects

Terence Wilkinson
Leaving

Garrie Williams
B.A. Theology

Valerie Wilshere
Secretarial

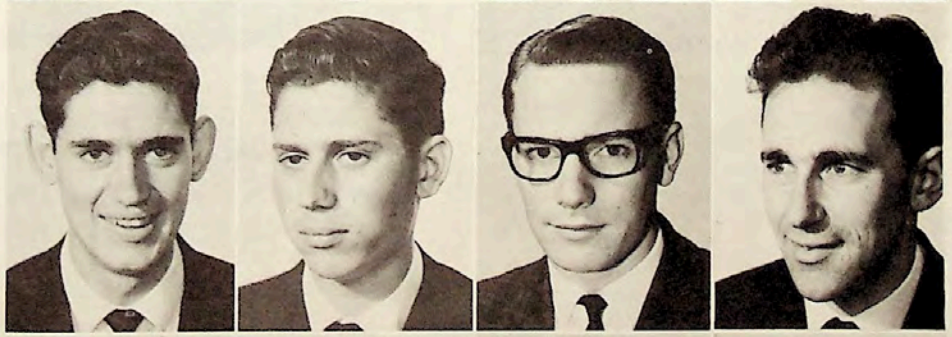

Alvin Wood
B.A. Theology

Vernon Wood
B.A. Theology

Paul Woodward
Primary Teaching

Russell Woolley
B.A. Theology



Melvern Young
B.A. Theology

Richard Young
Building Construction

Alfred Yu
Leaving

William Zytnik
B.A. Education

CAMERA SHY:

Elaine Grubb
Roderick Mead
Phillip Paull
Geoffrey Rallings

GRADUATES



Martin Brown
B.A. Theology



David Burdett
B.A. Theology

Lawrence Shields
B.A. Theology

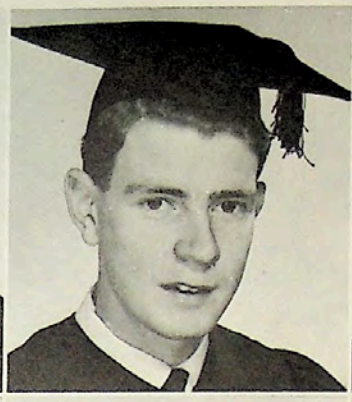

Robert Douglas
B.A. Theology

David Stokes
B.A. Theology



Arthur Ferch
B.A. Theology

Ernest Stuart
B.A. Theology

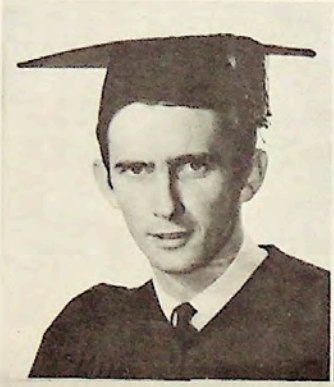

Robert Cooper
B.A. Education

Graeme Booker
Primary Teaching



Jennifer Cox
B.A. Education

Colleen Buxton
Primary Teaching



Beth Johanson
B.A. Education

Beverley Cernik
Primary Teaching



Maxwell McClintock
B.A. Education

Barbara Daenke
Primary Teaching



Donald Lewis
B.A. Theology

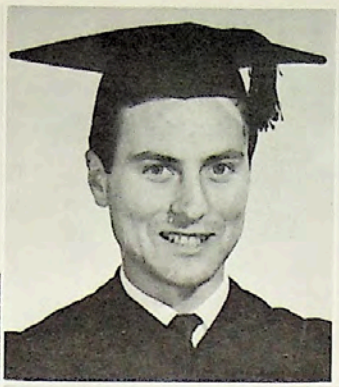

Ramon Lucas
B.A. Theology



Angus McPhee
B.A. Theology

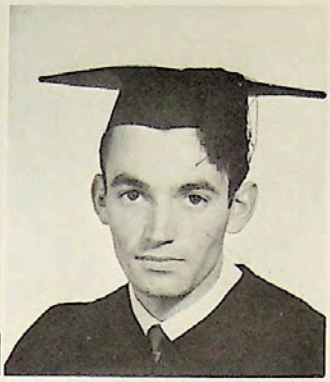

Graham Satchell
B.A. Theology



Peter Theuerkauf
B.A. Theology



Ritchie Way
B.A. Theology

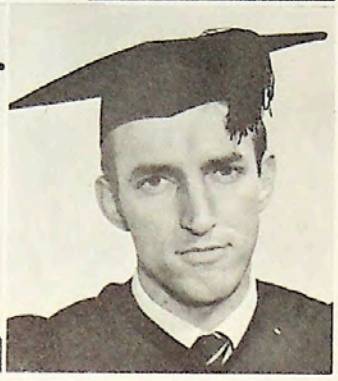

Norman Young
B.A. Theology

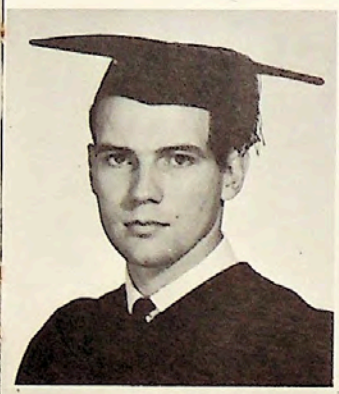

John Rowden
B.A. Education



James Sweeting
B.A. Education



Barrie Westley
B.A. Education



Sally



Glenda Delaney
Primary Teaching



Lynnette Dickins
Primary Teaching



Jean Eggleton
Primary Teaching



Brian Faull
Primary Teaching



Betty Garbutt
Primary Teaching





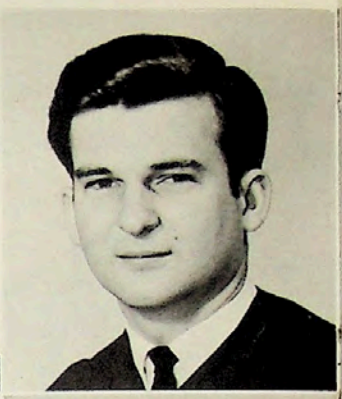



Sally McGregor
Primary Teaching



Glenda Gilbett
Primary Teaching

Susan Minus
Primary Teaching



Merilyn Goldsmith
Primary Teaching

Leoni Richardson
Primary Teaching

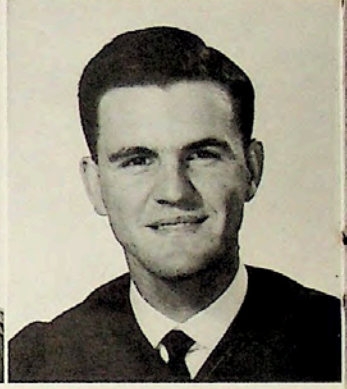

Robert Hansford
Primary Teaching

Trevor Rowe
Primary Teaching



Christine Watson
Primary Teaching



Juliet Carter
Accountancy Diploma



Peter A. Jones
Accountancy Diploma



Ian Pate
Accountancy Diploma



Charlie Phare
Accountancy Diploma



Lawrence Haskins
Accountancy Diploma









Margaret Hewitt
Primary Teaching

Shirley Hughes
Primary Teaching







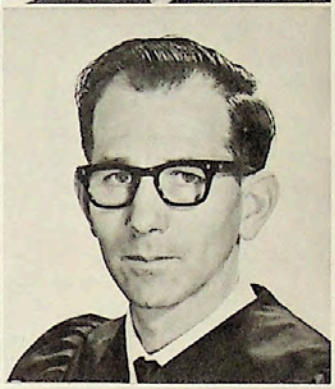

Beverley Wallace
Primary Teaching

John Waters
Primary Teaching

Roslyn Harris
Primary Teaching

Jeanette Sidney
Primary Teaching

Aureen Hayward
Primary Teaching

Veronika Szeszeran
Primary Teaching





Mary Whittaker
Primary Teaching

Iris Yob
Primary Teaching

Gautam Ramswarup
Accountancy Diploma

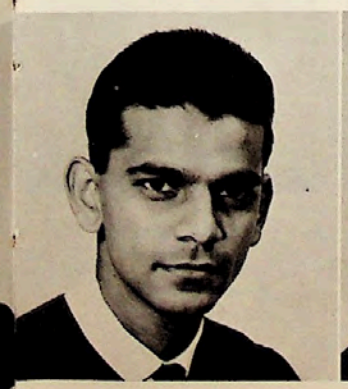

Owen Twist
Accountancy Diploma

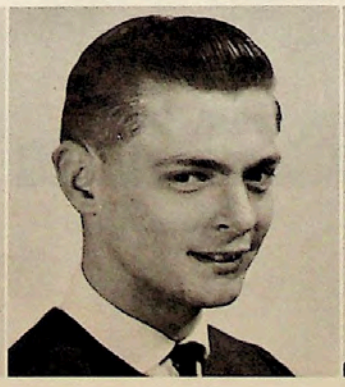

Lynette White
Accountancy Diploma



Rodney Woolley
Accountancy Diploma



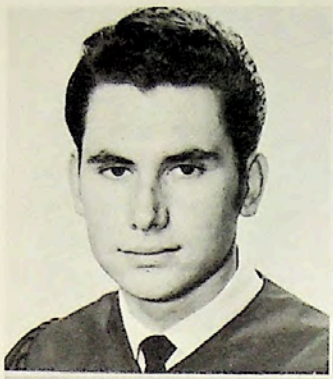

Christopher Black
Accountancy Certificate



Kenneth Boehm
Accountancy Certificate

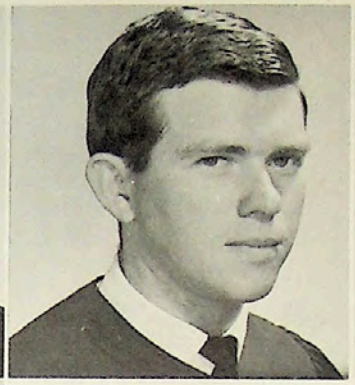

Robert Dale
Accountancy Certificate



Cheryl Godfrey
Accountancy Certificate



Frederick Martin
Accountancy Certificate



Emrys Phillips
Accountancy Certificate



Cheryl Aveling
Secretarial

Leonne Guidoux
Secretarial



Nerelle Bapty
Secretarial

Marian Hartley
Secretarial



June Bolst
Secretarial

Annita Larwood
Secretarial



Sharon Burke
Secretarial

Merlene Last
Secretarial



Dale Johanson
Accountancy Certificate



Faye Jorgensen
Accountancy Certificate



Manfred Kistner
Accountancy Certificate



Coralyn Mackay
Accountancy Certificate



Ashleigh Powell
Accountancy Certificate



Glenis Townend
Accountancy Certificate

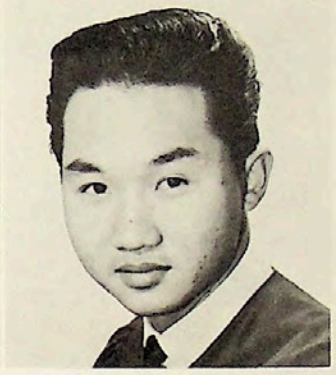

Thomas Yu
Accountancy Certificate



Robyn Cover
Secretarial



Phyllis Lauterbach
Secretarial



Jan Dowling
Secretarial



Helen Lewis
Secretarial



Susan Eliot
Secretarial



Barbara Lloyd
Secretarial



Jennifer Gray
Secretarial



Mary Martin
Secretarial



Meredith Mattner
Secretarial

Julienne Morrison
Secretarial

Beverley Nevell
Secretarial

Evol Johnson
Home Economics

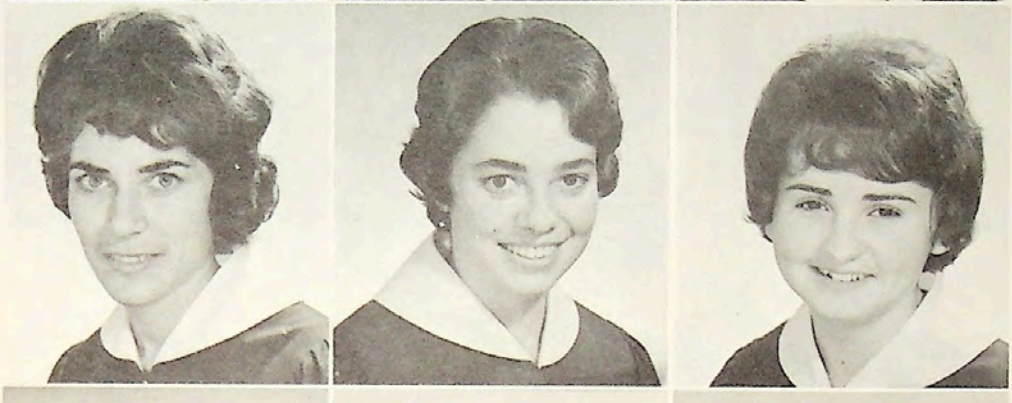

Mary Norman
Secretarial

Rosemary Oakes
Secretarial

Kerry Pearsall
Secretarial

Bimla Maharaj
Home Economics



Claire Roy
Secretarial

Jennifer Smith
Secretarial

Merle Spoor
Secretarial

Orel Hammond
Home Economics and
Business Teaching



Marilyn Sullivan
Secretarial

Barbara Thomson
Secretarial

Louise Vincer
Secretarial

Joy Marks
Home Economics and
Business Teaching



Jeanette Walz
Secretarial

Joy Winterton
Secretarial

Eleanor Zimmermann
Secretarial

Owen Dempster
Building Construction









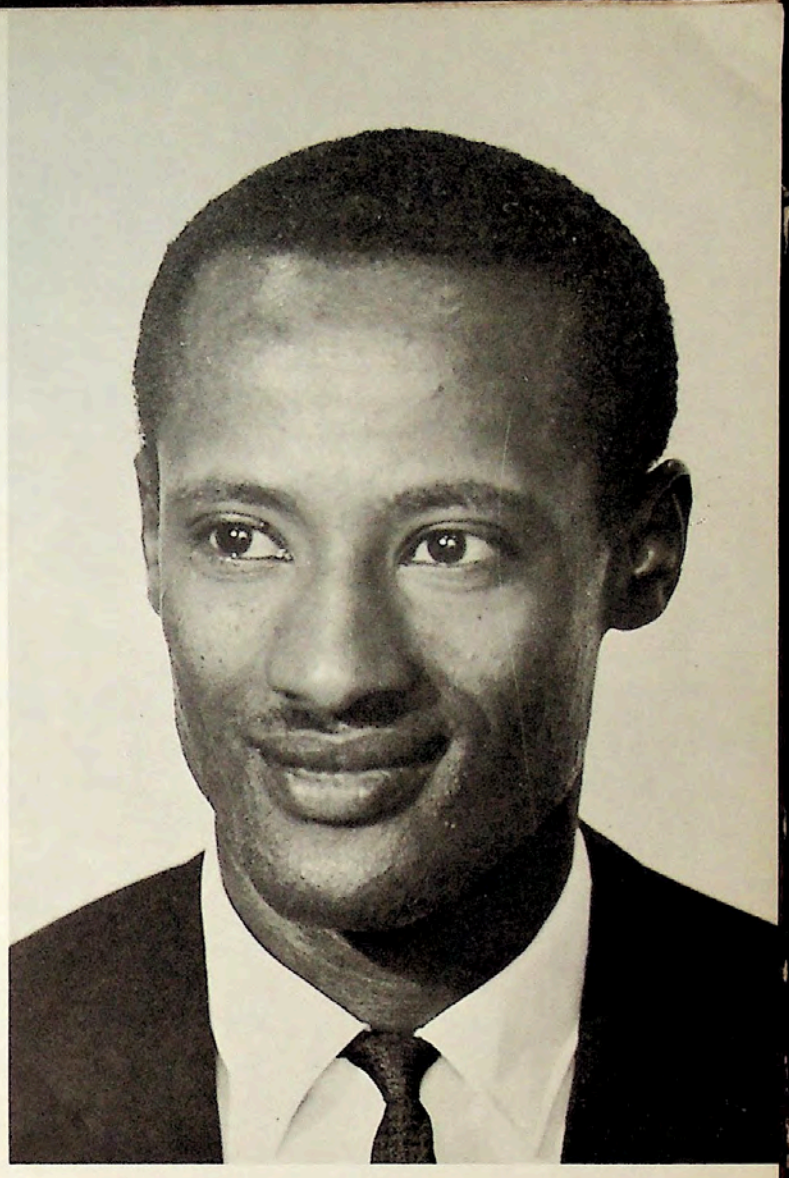

In
memoriam

Legaba
Leta

Wholly consecrated to the service of his Master.
He lived and now sleeps in the assurance of Jesus;
His presence was always an inspiration to us.
We will see him in the morning.

Kelvin Dobson
Building Construction

Mervyn Sparrowhawk
Building Construction







CAMERA SHY: Barry Grice
B.A. Theology



(Left to right:) Peter Truscott, Bruce Judd, Barry Hill, Mr. T. G. Lloyd, Margaret Hewitt, Ken Davey, Orel Hammond, Hugo Hallam, Don Hosken.

Sincerest thanks to my committee, without whose dedicated and diligent efforts this production would never have been possible. May the results of your labour be seen, not merely in the pages of a book, but in the lives dedicated to the ideal of Christian education.

Peter Truscott, Editor.



JACARANDA '65

Consulting Editor: Graham Satchell
Literary Editor: Margaret Hewitt
Photography: Hugo Hallam
Ken Davey
Photo Co-ordinator: Barry Hill
Art and Design: Don Hosken
Bruce Judd
Secretary: Orel Hammond
Faculty Adviser: Mr. T. G. Lloyd
Student Portraits: David Short
Paul Woodward
P. R. Director: Dr. C. Standish
P. R. President: Bryan Craig
Business Manager: Owen Twist
Business Adviser: Mr. G. A. Laxton
Sales Manager: Peter Theuerkauf
Assistants: Robin Harris
Kevin Price
Joy Marks
Veronika Szeszeran
Marilyn Sullivan
Leoni Richardson
Advertising Manager: Brian Faull
Assistant Advertising Manager:
Wee Fong Choo

SPECIAL RECOGNITION:

Printing and Binding:
Signs Publishing Company

Photograph, page 7:
By courtesy of Avion Views

Photograph, page 3: Peter Jensen

Sketches, pages 53-55 : Jim Shanks



Bryan Craig, Public Relations President.



Graeme Hawke, Avondale News Editor.

Publications from the Public Relations Bureau of Avondale, relating the activities and events of the college, are distributed throughout the world. Prospective students read with anticipation; past students note developments.

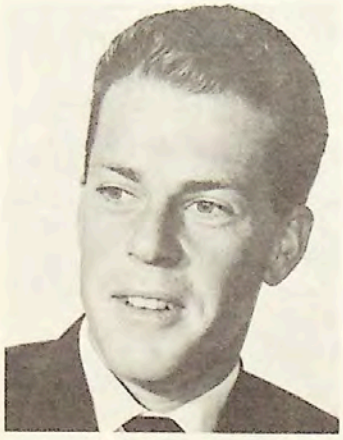

Frank Dyson, P.R. Calendar.



Graeme Loftus, Audio-visual



Jacaranda Sales Staff: Leoni Richardson, Marilyn Sullivan, Peter Theuerkauf (Manager), Robin Harris, Veronika Szeszeran, Kevin Price, Joy Marks.

ADVERTISEMENTS



600 feet above sea level

The Sydney Sanitarium and Hospital

Established in the year 1902 for the purpose of providing a place where the use of natural remedies and proper dietary would assist in the recovery of health.

TREATMENT

Massage, Hydrotherapy, Russian and Vichy Baths, Hydro-electric Baths, Electric Light Baths, Diathermy, Short Wave Diathermy, Ultra-sonic Treatment.

EQUIPMENT

Modern Operating Theatre, Well Equipped Laboratory with Experienced Technician, X-ray Diagnostic Facilities, Full-time Physiotherapist.

A Modern Private Hospital receiving Medical, Surgical, and Obstetrical Cases

CONSUMPTIVE AND MENTAL CASES NOT ADMITTED

★ Telephone: JW 1051



LIBRARY AND CLASSROOM SECTION OF WHITE MEMORIAL BUILDING

DEPICTED BELOW is the new Young Men's Dormitory which has recently been completed. Designed by architects David King and Edward McKiernan of Sydney, this fine building has met the long-standing need for extended and more up-to-date accommodation at Avondale.

Students seeking to enrol for 1966 should apply immediately.

For Calendar and Information Write--

THE PRINCIPAL

Avondale College, Cooranbong, New South Wales

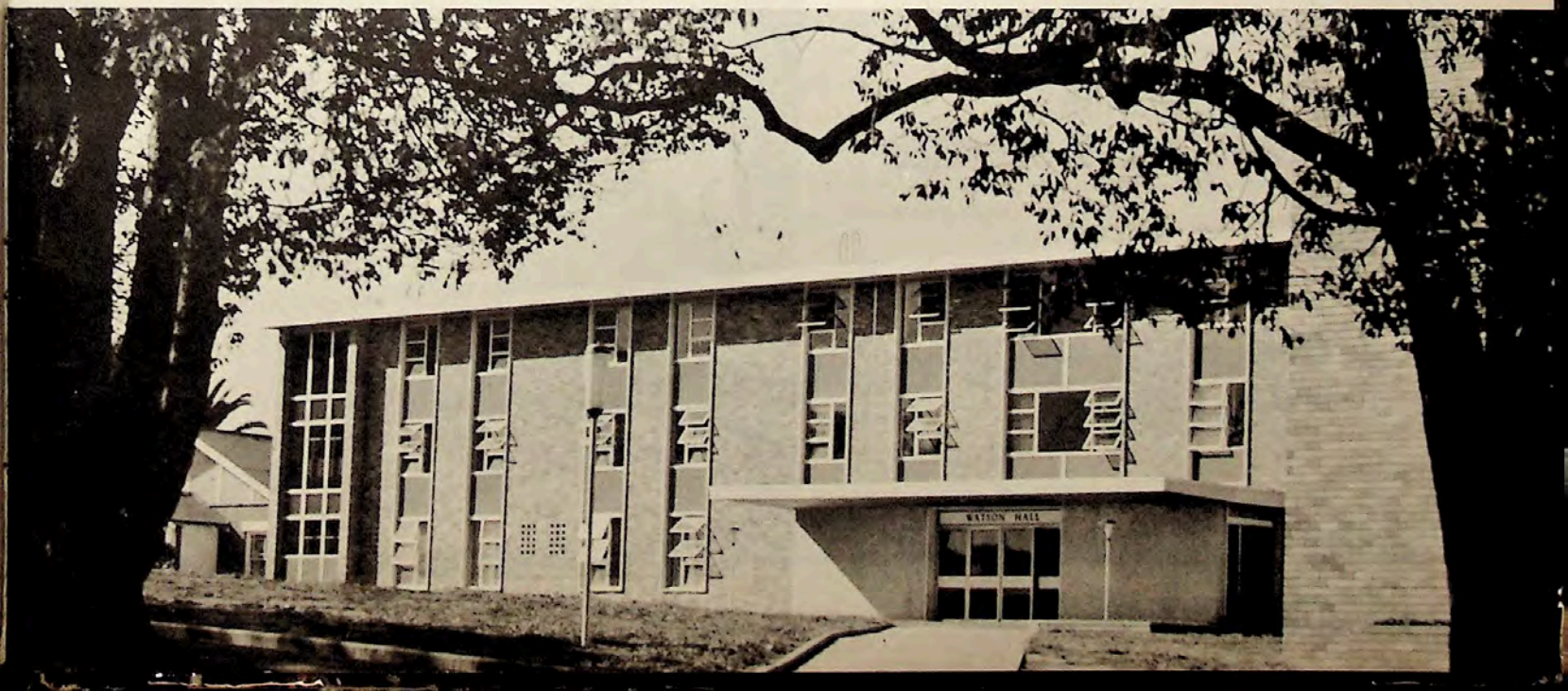

PHONE
BW 1725
(2 lines)

Sanitarium

PHONE
BL 3313

FOOD CENTRE

13 HUNTER STREET, SYDNEY
84 KING STREET, SYDNEY
129 LONGUEVILLE ROAD, LANE COVE

SYDNEY VISITORS

No day is complete unless you dine with

Sanitarium

Most Modern Cafeteria and Fruit Juice Bar
The Latest Self-Service Sandwich Bar

. . . and for the more leisurely minded . . .

FULL SERVICE DINING-ROOM

For an appetising Snack or Meal—

DINE *Sanitarium*

We Are Proud To Present

the following services to old and new clients:

MODERN VITAMIN AND FOOD SUPPLEMENT BAR

Your every need in vitamins or food supplements is catered for

DIETETIC FOOD SECTION

Do you have a special dietetic worry?
Let us be at your service

GENERAL FOOD SECTION

Nuts — Fruits — Juices — Legumes — Bulk Foods. Full range always available

JUICE EXTRACTORS :: FOR HOME USE :: FROM £15 15s.

★ Cash or Easy Terms

★ It will pay to see us before you invest

JOHN F. MINER

Optometrist

EYE EXAMINATIONS and SPECTACLES SUPPLIED

MODERATE FEES

SPECIAL RATES to Students of Avondale College

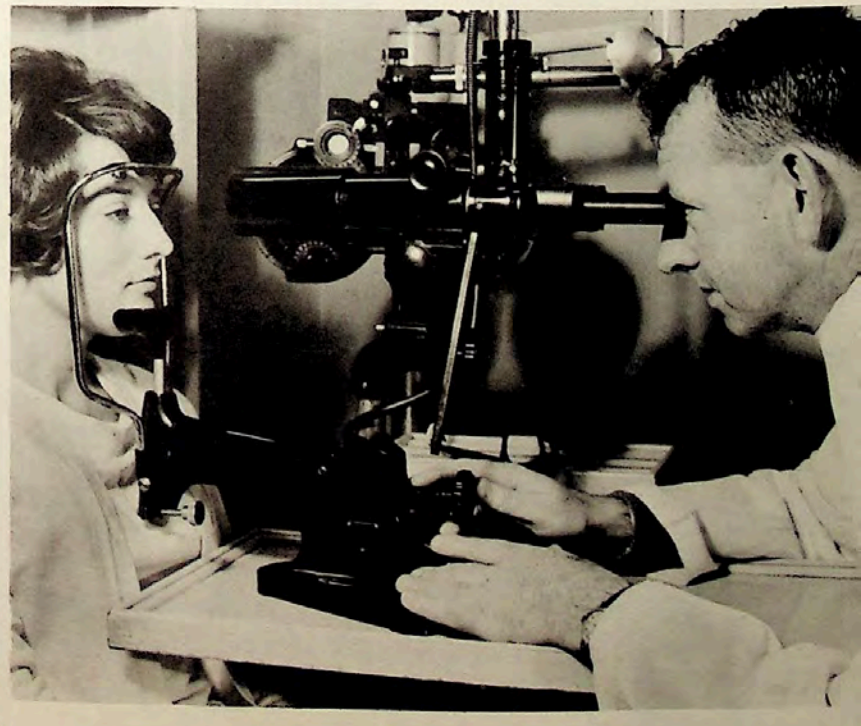

391 Hunter St., Newcastle (Opp. Civic Station)



ESDA

SALES AND SERVICE

★ FOR EVERYTHING MUSICAL
★ FOR ALL PHOTOGRAPHIC SUPPLIES
★ FOR TAPE RECORDERS
★ FOR EVANGELISTIC EQUIPMENT

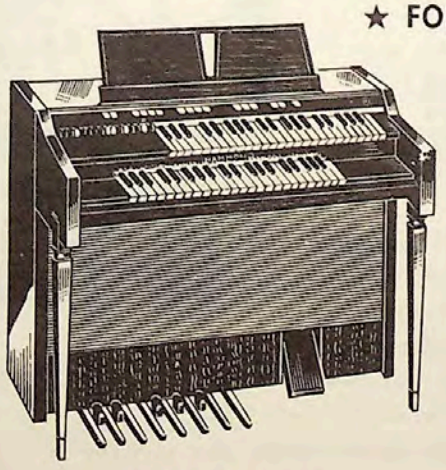

THE ALL-NEW
HAMMOND SPINET ORGAN
Model Illustrated, Spinet L100

Price: £679 (Including Tax)

Full range of Hammond and Kinsman Organs, as used extensively by Evangelists and Adventist Churches throughout Australia. Prices from £485 Inc. Tax.

Special Church prices. Terms available.

All musical instruments, including Pianos, Chord Organs, Piano Accordions, Band and Percussion instruments.

Your denominational purchasing department offers you an unlimited range of merchandise.

YOU HELP THE MESSAGE WHEN YOU BUY FROM

ESDA *Sales and Service*

HARDY'S CHAMBERS :: 5 HUNTER STREET
SYDNEY
Phone: BL 1835 BW 2963

FREDERIC ASH LIMITED

(Established 1855)

HEAD OFFICE: NEWCASTLE

BRANCHES: CESSNOCK, LISMORE, MARRICKVILLE, WOLLONGONG

Hardware and Builders' Supply Merchants, Glass, Plywood, Sheet Metal Products

SHOWROOMS: 359-361 HUNTER STREET, NEWCASTLE

Telephone: Newcastle 2 2261

All correspondence to:
P.O. Box 503F, Newcastle, N.S.W.



There actually is a high-precision watch especially designed for riding, diving, roughing it. Its name: Omega Seamaster. The remarkable thing about the self-winding Seamaster—it's as handsome as it is rugged. A famous, highly accurate timepiece, of course, fully in keeping with our policy of serving a demanding clientele with watches of outstanding, enduring quality.

Ω

Self-winding model in 18 ct. gold, £155; 14 ct. gold capped, £72; stainless steel, £58. Other models for men and women from £27.

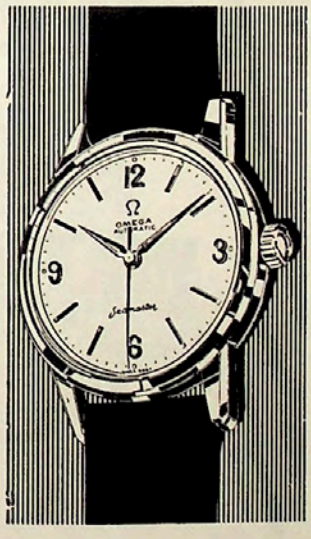

OMEGA *Seamaster*

Whitaker's
THE Jewellers

133 HUNTER STREET
NEWCASTLE - B 2424

A wonderful selection of Gifts, China, Pottery, Cutlery, Pens, Jewellery, Watches on display.



Your future with the Sanitarium Health Food Company

The S.H.F. Co. operates liberal policies designed to assist young people in gaining higher education and professional qualifications. For the younger group below 19 years of age we have our Junior Worker Educational Policy which allows juniors to work in our branches for two years on a subsidised savings plan. Hundreds of youths have been helped in this way including many who have risen to executive positions in the Denomination in Australia, New Zealand and other parts of the world.

Those who come to our offices as clerks and continue their accounting studies are subsidised to 75% of the cost as they complete each stage. Selected persons are placed on University Scholarships to train to B.Sc. and B.Eng. level to serve in our Science and Engineering Divisions.

Wherever there are educational courses to suit our various classes of workers the Company is prepared to help out so that our personnel can be trained for higher levels of skill and responsibility.

J35.5

Winns - Newcastle

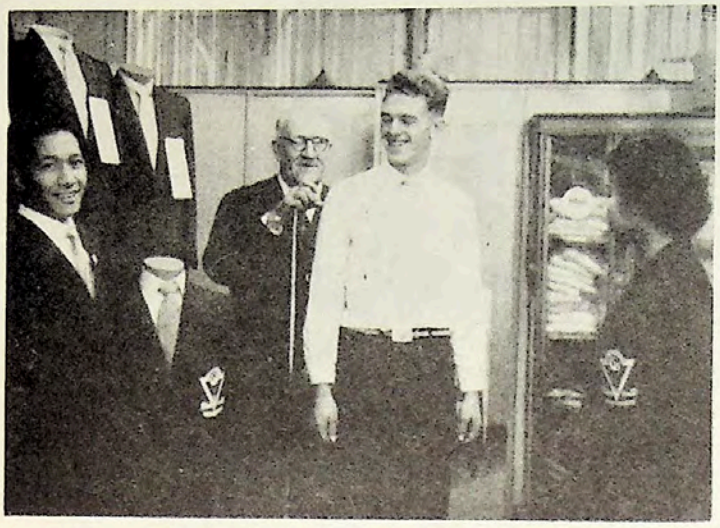

"THE BLAZER SPECIALISTS"

The Friendly Store is renowned for expertly tailored ultra-smart BLAZERS made by craftsmen, and will be pleased to supply quotations for Club Blazers.

ALL DEPARTMENTS CATER FOR MAIL ORDERS

Everything for the home

Building Materials :: Plumbing Supplies :: Paint and Accessories :: Handyman Supplies :: Gardening Supplies :: Electrical Appliances :: Kitchenware Outdoor Living Advisory Services.

ARCHITECTURAL and BUILDERS' HARDWARE :: ENGINEERING and RURAL SUPPLIES

SORBYS

285 HUNTER ST., NEWCASTLE :: 2-0431
HUDSON ST., HAMILTON :: :: 61-0431

BRANCHES THROUGHOUT N.S.W.



Some people think
of us as a
cash register manufacturer



Some people think
of us as an
accounting machine manufacturer

Some
people
think
of us
as an
adding
machine
manufacturer





Some
people
think
of us
as an
electronic
computer
manufacturer

But many more people know us as a complete line manufacturer

More and more people now look to NCR for their complete needs in business machines. They have discovered that there is an NCR machine for every adding, recording or accounting function—regardless of the size or kind of business—and every product in the line does the job expected of it. Ask your local NCR office for details of the equipment to suit *your* needs. Or, write to NCR, 14-16 York Street, Sydney.

SYDNEY	MELBOURNE	BRISBANE	TOWNSVILLE	NEWCASTLE	ADELAIDE	PERTH	HOBART	CANBERRA	WAGGA
211-2188	63-0721	2-0631	3276	2-4837	51-5821	21-9727	3-3887	4-0327	4345

NCR

Manufacturers of
decimal currency machines
since 1884

•

70 Technical Centres
throughout Australia

THE NATIONAL CASH REGISTER CO. PTY. LTD.

OPPORTUNITY without Parallel

Calling for Adventist youth to

Adventure with Christ

in Literature Evangelism.

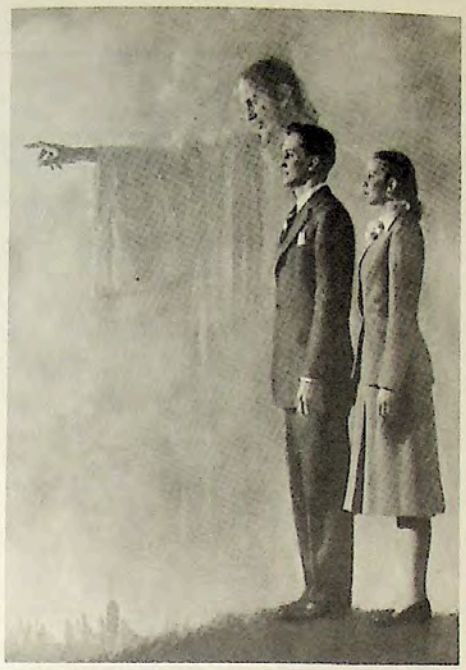

★ *During vacation, 1964-65, one hundred students earned scholarships valued at £36,000 by participating in literature ministry in the Australasian Division.*

YOU, TOO, CAN EARN A SCHOLARSHIP to enable you to continue at college while enjoying service in a most noble occupation.

Contact—

Your local Publishing Secretary, or write to

PASTOR H. WHITE,
148 Fox Valley Road, Wahroonga, N.S.W.

"God is seeking young people today that He might direct them into His service."

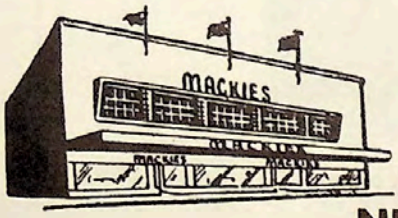

BUY Quality at **MACKIES**

NEWCASTLE'S *'SENIOR'* FURNITURE STORE

BEST Selection -- BEST Service -- BEST Value

Mackies for the Latest in

FURNISHINGS

- ALL CURTAIN FABRICS
- Holland and Venetian and Tracks
- Window Pelmets and Tracks
- Top name Chenille Bedspreads
- Famous Brand Blankets
- LATEST IN QUALITY WALLPAPER

Mackies Will Measure Your Window and Quote Free

BUY QUALITY FURNITURE ON MACKIES' OWN EASY TERMS

- ✳ Lounge, Bedroom, and Dining Suites
- ✳ Kitchen Settings—Floor and Wall Units
- ✳ Pre-fab and Assembled Wardrobe Units
- ✳ Greatest Choice of Linos and Carpets
- ✳ Top Name Innerspring Mattresses

FREE DELIVERY—EASY TERMS

MACKIES - NEWCASTLE-WALLSEND

You can bank on the "Wales" at the COLLEGE

Savings Bank Agency Hours: Mondays 11.30 a.m. to 1.00 p.m.

the WALES

BANK OF NEW SOUTH WALES SAVINGS BANK LIMITED

THE BANK THAT CARES ABOUT PEOPLE

GOODWINS'



- *Newsagency*
- *Milk Bar, and*
- *Confectionery*

22 MAITLAND ROAD
COORANBONG
Phone 268

Complete range of Periodicals, School Stationery, Toys, Gifts, Souvenirs of Cooranbong, Greeting Cards, Sports Shoes, etc.

Agents for all KODAK Supplies.

CIVIC



SERVICE

Specializing in Service

ALL TYPEWRITERS ★ ADDING MACHINES ★ TAPE RECORDERS

ALL OFFICE FURNITURE AND EQUIPMENT

WHOLESALE STATIONERS ★ OFFSET AND LETTERPRESS PRINTERS

Special Student and Church Prices
Terms Available

CIVIC EQUIPMENT AND SERVICE Pty. Ltd.

Cnr. George & Florence Streets, HORNSBY

47 3931 47 1707 47 4358

The Morisset Pharmacy

J. M. MELETIOS, M.P.S., Ph.C.

11 DORA STREET
MORISSET

Photographic Supplies
Prescriptions and Toilet Requisites

BABY FOODS

Beach Bags, Caps, and Suntan Lotion
Sunglasses :: Helena Rubenstein Cosmetics
Simpson Jewellery :: "Old Spice"

BUS DELIVERS **PHONE 73.1539**



NORTH N.S.W BOOK AND BIBLE HOUSE

The Centre of

- **DEVOTIONAL LITERATURE**
- **SACRED RECORDINGS**
- **INSPIRATIONAL SONG BOOKS**

SEE OUR DISPLAY OF THE LATEST PUBLICATIONS AT THE COLLEGE

21 Gordon Avenue
Hamilton



NADIN HUNT Pty. Ltd.

264 Wyndham Street, Alexandria,
also 19 Lackey Street, Sydney

Sydney's Premier Produce Merchants

- SPECIALIST MARKETING EXPERTS OF POTATOES, ONIONS, PUMPKINS—WHOLESALE & RETAIL
- IMPORTERS & EXPORTERS OF QUALITY PRODUCE
- LICENSED FARM PRODUCE AGENTS & AUCTIONEERS

Telephones:

Markets:	69 1935, 211 0733
Perry Park:	69 5315, 69 5022
After Trading Hours:	W. J. Nadin . . . 94 1091
	R. S. Hunt . . . 521 1156

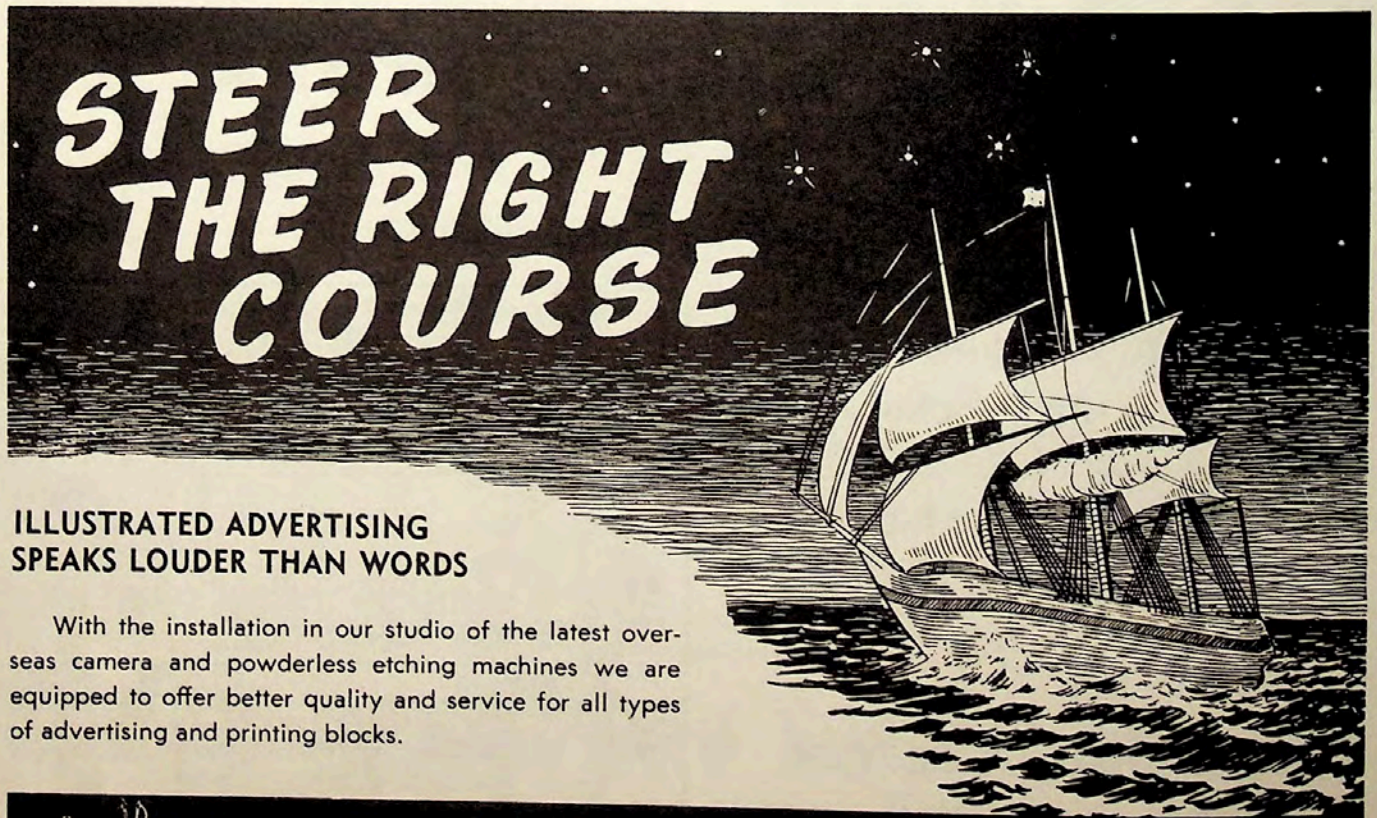

ILLUSTRATED ADVERTISING SPEAKS LOUDER THAN WORDS

With the installation in our studio of the latest overseas camera and powderless etching machines we are equipped to offer better quality and service for all types of advertising and printing blocks.

NEWCASTLE PHOTO & ART ENGRAVERS PTY. LTD.
7, 8, 9 ROYAL COURT, SCOTT STREET, NEWCASTLE PHONE: B 4268

? LET US HELP YOU ANSWER THIS QUESTION

With Our Years of Real Estate Experience

- HOME BUILDERS
- INSURANCE BROKERS
- AUCTIONS ARRANGED
- SWORN VALUERS
- RENTS COLLECTED
- MORTGAGE BROKERS



Peet & Co. LTD., R.E.I.W.A.

(ESTABLISHED 1894)

281 Albany Highway,
Victoria Park, West Australia

P. T. Peet, J.P.
Phone 611296

