S
378.944
JAC
1978

S
378.944
J14

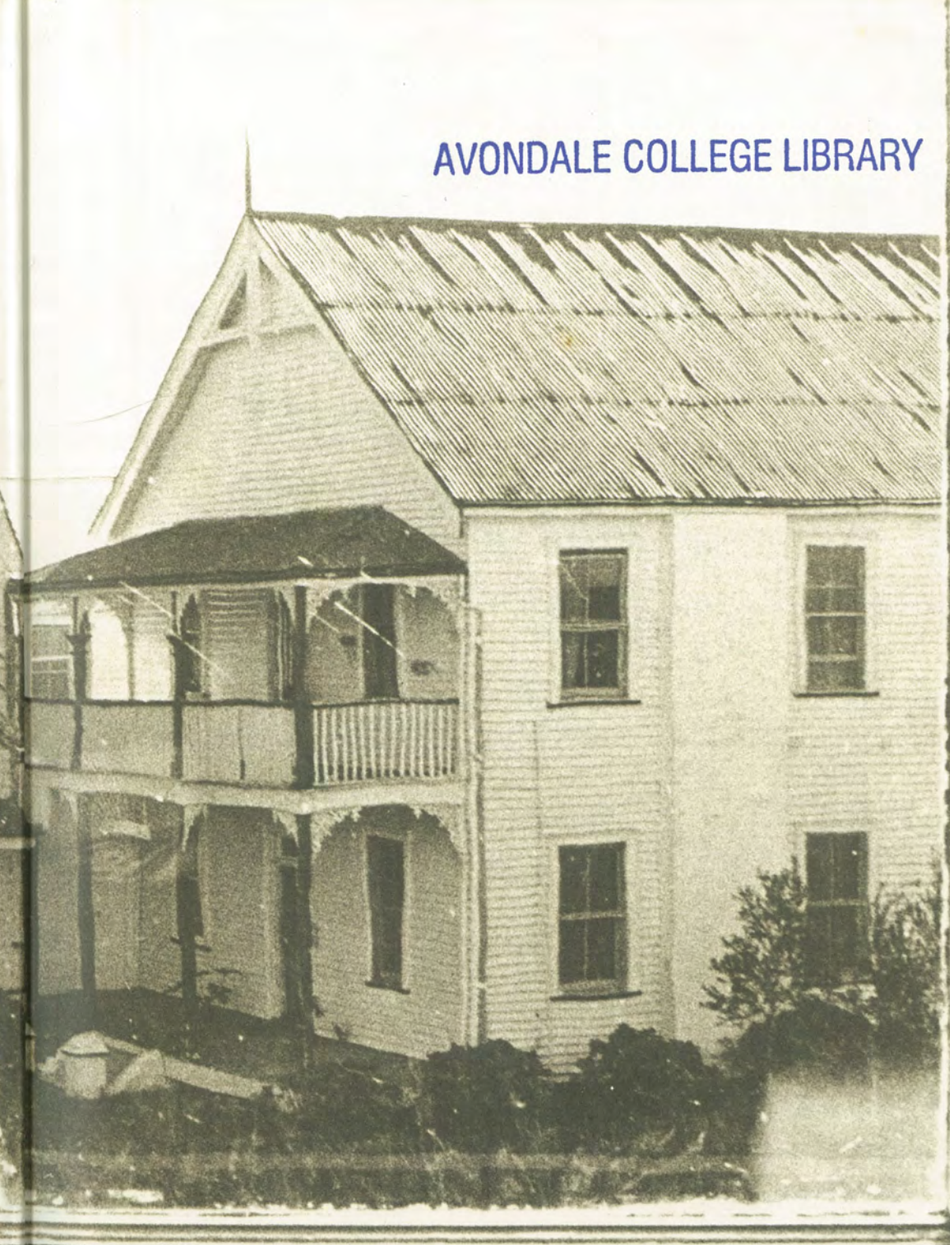

AVONDALE COLLEGE LIBRARY

AVONDALE COLLEGE LIBRARY

Index to Colour Plates

Plate 1 Introduction to Avondale: spectacular effects from the processing plant.
Plate 2 New Administration block.
Plate 3 The famous swing bridge.
Plate 4 Early morning glow reflected in the swimming pool.
Plate 5 Sunrise along the side of the cafeteria.
Plate 6 Boys' worship.
Plate 7 Rod at 7.00 am boys' worship.
Plate 8 "College Drive".
Plate 9 View of the Primary School, Administration block and Chapel.
Plate 10 Avondale Flying School's Cessna 152 (Sierra Delta Tango) flying over Cooranbong air strip.
Plate 11 Avondale College from the air.
Plate 12 Anna and Violet in the Library.
Plate 13 Warren studying, again in the Library.
Plate 14 Philip and Tina relaxing.
Plate 15 Ron and Prue outside Andre.
Plate 16 Volleyball during a Free Chapel.
Plate 17 The normal Friday afternoon Soccer - Nick puts his boot into it.
Plate 18 View of central campus garden and classrooms.
Plate 19 The Auditorium.
Plate 20 View of campus from Preston Hall's verandah.
Plate 21 Reflection of the factory silos in the windows of the Ellen White Research Centre.
Plate 22 David Bryan 'models' one of the Jacaranda promotion shirts.
Plate 23 Room decor in Lyndal and Marilyn's room.
Plate 24 Bethel Hall as seen from the administration block.
Plate 25 Preston Hall as viewed from the Chapel.
Plate 26 Ormond and Petra as waiter and waitress at the Irish Night.
Plate 27 Tim and Phil performing at the Computor Date.
Plate 28 Sydney Opera House: a hand held exposure.
Plate 29 The Concert provided a memorable break from the routine Saturday evening entertainment.
Plate 30 A prize college sunset.
Plate 31 Coastal headland and sunset.
Plate 32 Pr. Ken Barrett, Dean of Men.
Cover: College Chapel at night.

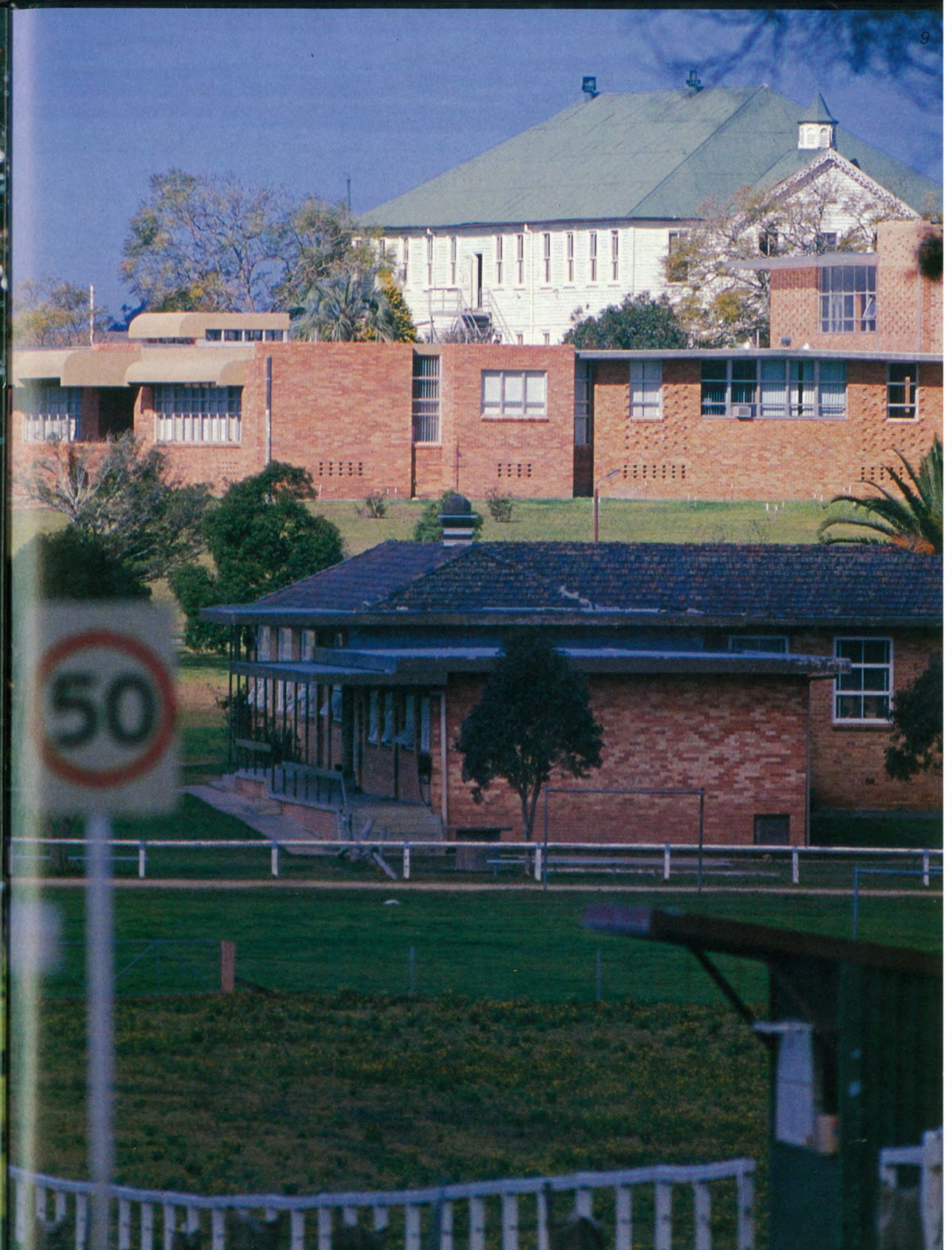
50

WATSON HALL
JAC '78

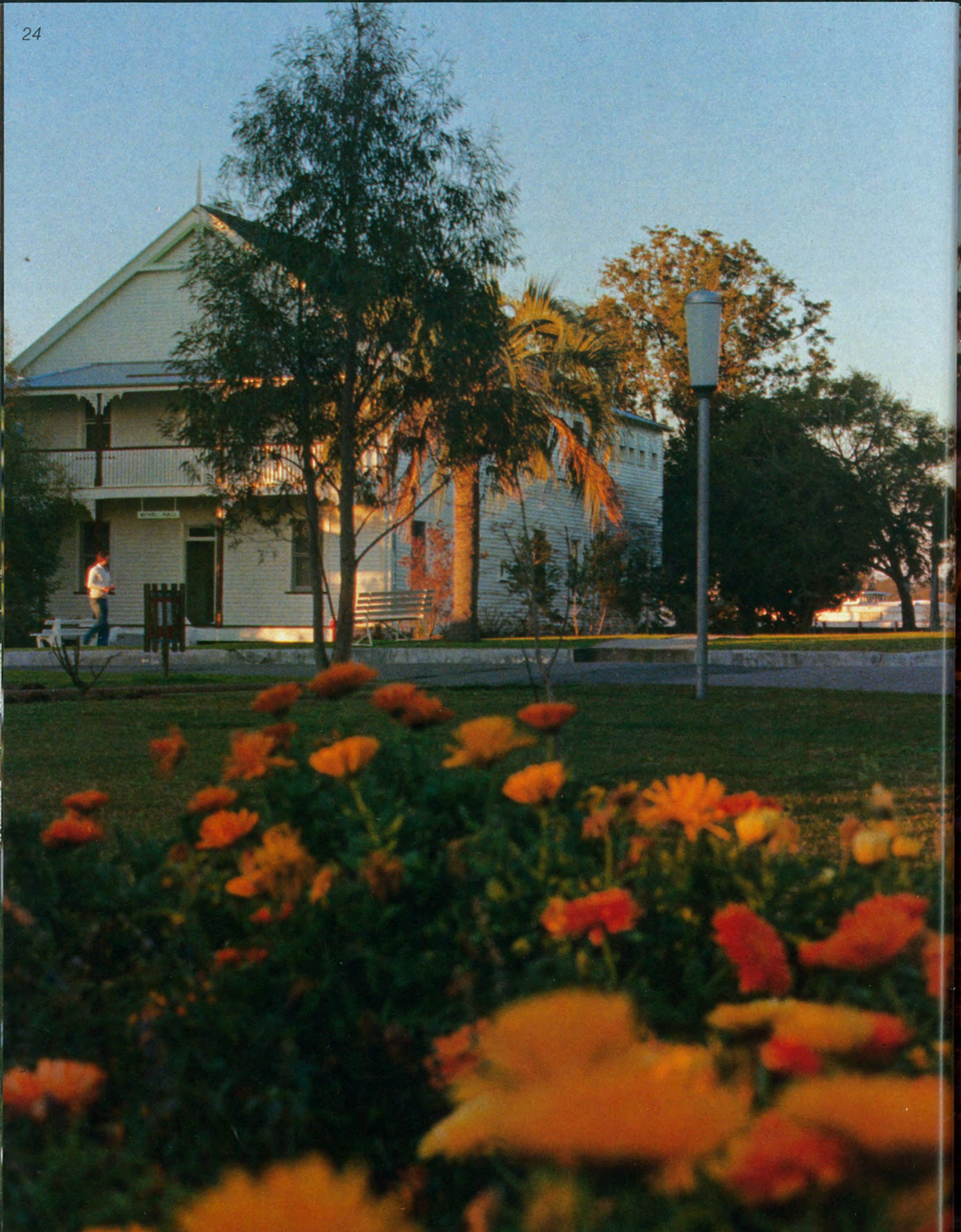

NO

The buildings are made of brick, cement, wood and glass. They shelter the sounds of talking and laughing; of music, shuffling feet and scraping chairs. Outside the grass sips the rain with growth while the garden competes in weeds. The blue sky, in steady state, materializes clouds and, finally, secedes to darkness. Blowing with proverbial listlessness, gentle and unseeing, the wind caresses the campus.

The students attend lectures, study, play sport and cultivate romances. The lecturers give lectures, study, play sport and consolidate romances. These are the characteristics of a thousand different campuses: so what's new Avondale?

The difference is in the direction, not the state; the aim and not the substance. The aim is that through one, ten, a thousand, a million individuals should be seen the sparkled pattern of a reflection of the Son. Avondale College and Jacaranda '78 seek to aid, and not hinder, the "enlightenment".

The intellectual heavyweights, the sporting enthusiasts, the musical geniuses are all people who have specialised. Among them one finds, every so often, a well-rounded person who has 'specialised' (so to speak) in being human.

For your ability to move easily among all kinds of people, above everything else, we dedicate Jacaranda '78 to you, Pr. Barrett.

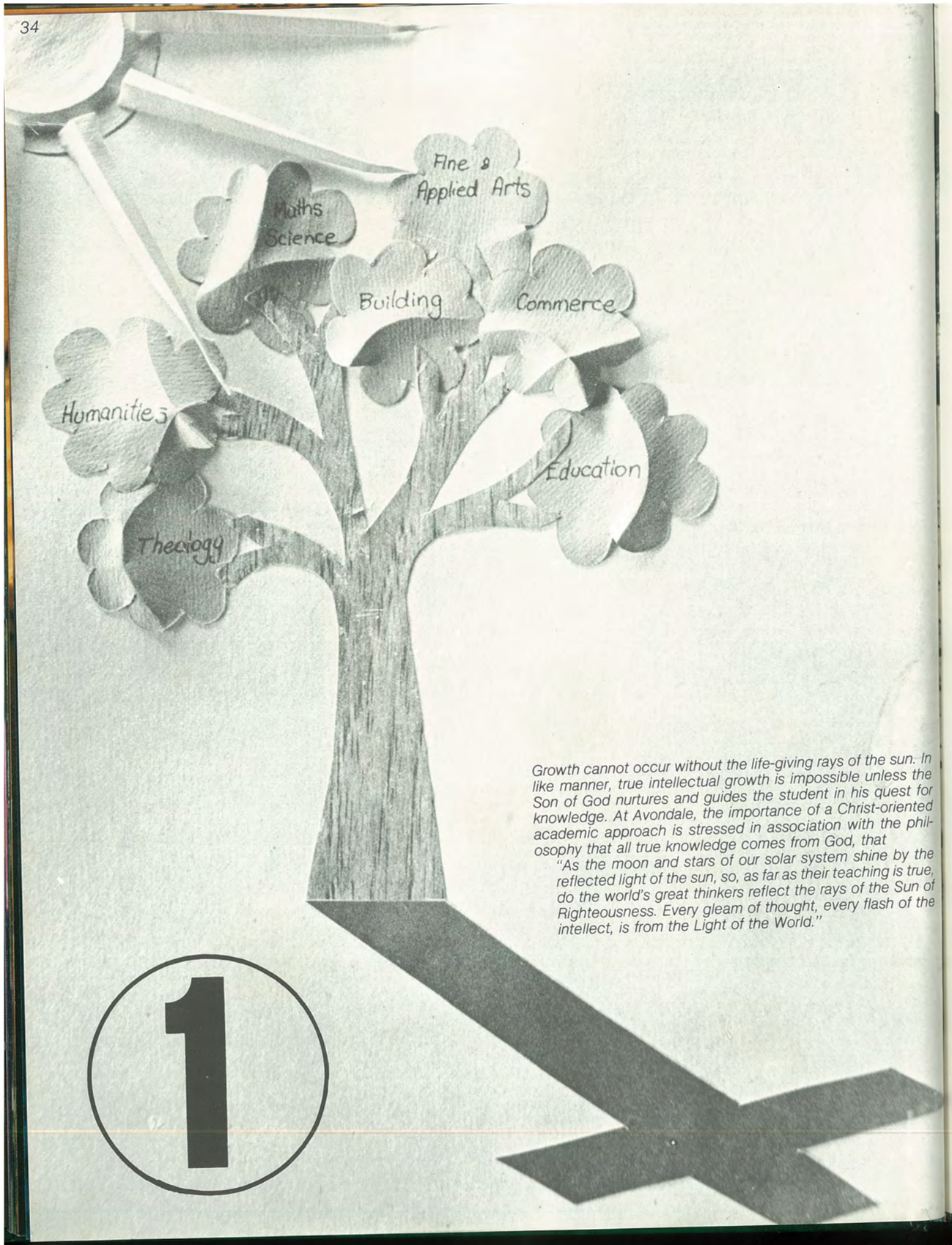

Growth cannot occur without the life-giving rays of the sun. In like manner, true intellectual growth is impossible unless the Son of God nurtures and guides the student in his quest for knowledge. At Avondale, the importance of a Christ-oriented academic approach is stressed in association with the philosophy that all true knowledge comes from God, that

"As the moon and stars of our solar system shine by the reflected light of the sun, so, as far as their teaching is true, do the world's great thinkers reflect the rays of the Sun of Righteousness. Every gleam of thought, every flash of the intellect, is from the Light of the World."

SOAK

Learning by hearing, watching, doing.

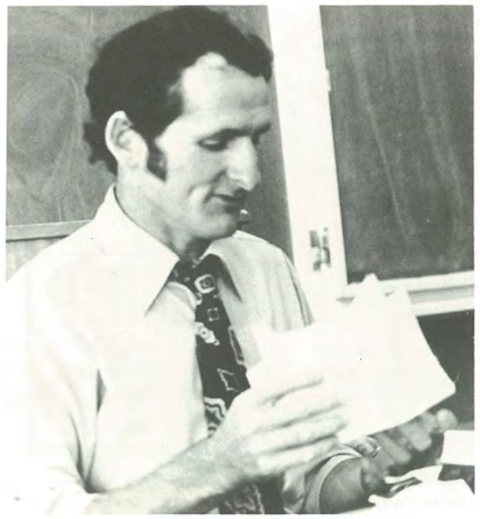

DISSERTATION. Mr. Godfrey prepares his gems of wisdom.

DEMONSTRATION. Dr. Timms with his attentive class

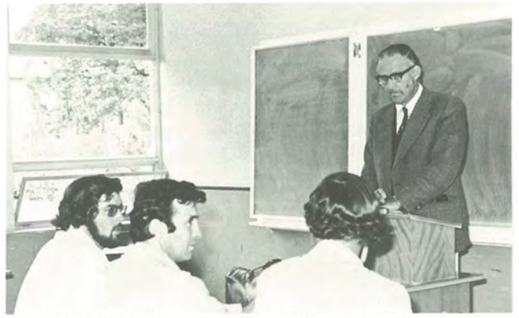

COMMUNICATION. Class discussion with Pr. Tolhurst.

COMPUTATION. Graham Reid at work with the computer.

APPLICATION. Mr. Houliston checks Lance's carpentry

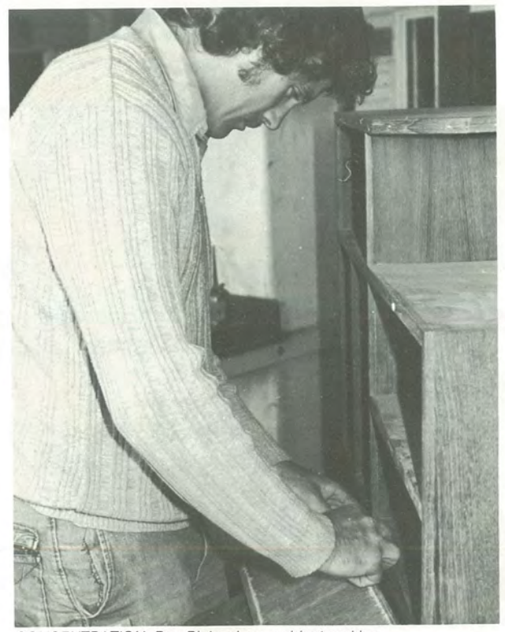

CONCENTRATION. Roy Richardson, cabinet making.

EXPERIMENTATION. Jenny and Louise try their hand at imprinting chickens.

"Whatsoever thy hand findeth to do, do it with thy might."
- but don't cut it off, Rod!

STUDY

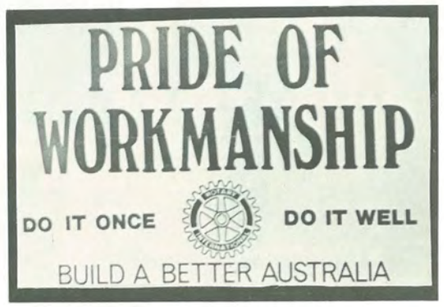

Applied Arts motto

Silence
Comfort
Tranquillity
- Ideal setting
for Paul's study.

Facts and concepts tangle through my mind
Like kittens' skittish knitting knots the floor.
Only the Master Craftsman
Unravels the skeins,
Shapes the wool,
Forms the pattern.
And only the Master Rabbi
Can from the massed assortment of ideas
Create the meaning,
the perspective,
the insight
All true knowledge needs.

Daphne hits the books

Narelle and Leonie share ideas.

Maree wears a suitably sober expression as she helps Miss Everingham and Miss Cottier carry the loathsome burden to the audo.

SUFFER

"Examinations are formidable even to the best prepared, for the greatest fool may ask more than the wisest man can answer." (Colton)

Chairs and cushions - the most important part of sitting exams.

Mr. Hansen prepares to give the release signal, "Time's up!"

Answers fly from Sasha's pen
'Ere they 'scape his mind again.

Sharon's lot fares worse somehow -
She needs inspiration NOW.

CULTURALS

2

Lyn Hayward, macrame

Avondale provides a wide variety of ancillary subjects to give students the opportunity of pursuing interests which may not be directly connected with their chosen courses. In this way they may gain practical experience, wider development, and the satisfaction of having created or achieved.

Some of the culturals enjoyed in first semester were -
Aviation theory
Cake decorating
Ceramics
Computer Programming
Conducting
Fibreglass
French for Tourists
Gardening
Leatherwork
Macrame
Practical Cookery
Silk Screening
Welding

Jackie Simpson

Karen Hill makes a belt in leatherwork.

Needlewoman Dianne Turner

Ormond's landscapes reflect his outstanding creative ability.

Norrie makes some boots for Jennie.

'Some folks practice what they preach; others practice preaching!
Marcelle Thomson in Public Speaking class.

Embroidery - Mrs. Lowe

Richard Ralph at work

Indians on the warpath! Two Davids, Russell, Scott and Gary carry an unwilling hostage - Jenny Cappe - to the pool.

Rod and Rexine try out the stocks on a trip to Old Sydney Town.

One of the highlights of a Saturday night concert was Les Hardy's mock graduation, at which college robots, the mechanized, steriotyped product of their training, received their awards.

Jo Hofmeier and Rod Krause enjoy an afternoon in the bush.

3

Sally and Chris, pensive.

Friends are the only means by which life is transformed from a dull, meaningless existence to one aglow with warmth and fellowship. Through our friends we are able to gain a clearer perspective, a greater courage, and, most importantly, a better understanding of our relationship with Christ.

A recently conducted survey showed that a large number of Avondale students are first attracted to the College because of its unique opportunities for social interaction. On a casual basis, students are more integrated than at most other tertiary institutions. The cafeteria, the dorms, the library and classrooms are but a few of the venues where informal fellowship is carried out.

An organized programme of entertainment also helps to fill the social needs of Avondale students. Hikes, films, games, concerts, sports, cruises on the lake, barbeques, banquets, and visits to such exciting places as the Sydney Opera House all contribute to a year packed with highlights, a year in which it is possible to get to know other members of the College family, and, in so doing, to gain a more vitalizing relationship with the Father at the head of that family.

'A merry heart doeth good like a medicine'.
And perhaps we might need some after that big lunch!

Michelle, the twins, Steve Cuthbert, Gary Sp

Petra and Craig socialize at the caf.

When from the stance of time or distance
We reflect on this precious year,
We will remember above all
the fun,
the friendship,
the fellowship,
Of the '78 College family.

Narelle and Lenny share a joke.

One of the most enjoyable forms of social interaction is singing together in a group. Here the Avondale Singers enhance the Vespers communion service at which a special, deeper link is established between fellow Christians.

Lester Lemke; Mrs. Brown; Ross Todd.

Dr. chasuble spouts forth gems of theology to John and Miss Prism

Mrs. Barrett;

"Rise, sir, from this semi-recumbent posture."
Lady Bracknell interrupts John Worthing's attempts at proposing to Gwendolen.

The Importance of Being Earnest.

Performed at College, Scone and the Sydney Adventist Hospital, this presentation of Oscar Wilde's brilliant comedy was produced by Chrys Spicer.

Denise Munroe;

Gwendolen happy in the fact that 'John''s real name is Ernest after all.

Lyndon Rogers; Nerida Young;

The two couples happily united at last.

Not photographed:
Merriman, Gabe Raynaud; Lane, Daniel Reynaud.

FACULTY BANQUET - MAD HATTER'S TEA PARTY

Come to a tea party with Alice! Sit back and relax while faculty members serve YOU for once. But don't be surprised if at times things seem a little - er - "odd". What more can you expect with a mad hatter as compere?

Jennie and Norrie wear chesire grins as they walk up to collect first prize for their headgear.

Putting all the strength of Tweedledum and Tweedledee at battle into his conducting, our dear doctor will not remain young for long if he keeps up the pace.

'The time has come', the Walrus said,
'To talk of many things:
Of banquets served by faculty -
Of mixed-up meals and kings ...'

'The Duchess! The Duchess! Oh my dear paws! Oh my fur and whiskers!" Alice and the Queen of Hearts warn the white rabbit (alias Mr. Thrift) that he is late for 'a very important date'

'Begin at the beginning,' the King said gravely, 'and go on till you come to the end; then stop.' ('Alice in Wonderland')
But how can we 'begin at the beginning', Mr. Lindsay, when all our courses are mixed up?
Only a mad hatter's tea party would start with cakes!

Dr. Madigan - Maddest Hatter of all.

The posters in the background were the work of Andrea Wood and Gabe Reynaud.

Jacaranda promotion, Goon style, with Rod, Bob and Jim.

Dr. Young's talented orchestra - Mr. Hughes, Mr. Hansen, Mr. Houliston.

Curiouser and curiouser! Debbie, Jaffa and Kevin sport their mad hats.

With Tweedledum and Tweedledee, the favourite toy was a rattle. But Anne and Belinda are 'turned on' by a 'rubber duckie'.

'The knave of hearts, he stole the tarts'. Reproached by Dean of Women, Mrs. Fox.

Er- it is Deborah Lohr, isn't it?

Musical item by Elsa, Wendy, Sue, Adrian, Chrys, Daniel.

Reverse Tea

Norrie and Tom

Dave Page-Dhu, Kerry Gidley, Sue Boyer, Graemme, Sharon Jackson (front)

Banquet fit for a king.

Jacaranda sales team members

L to R: David, Kerry, Jo, Bob, Jim, Sue, Dave

Tonight it's the girls who must collect their dates.

Tom Ingram and Ruth Doble look for a seat.

Singing at Secretarial tea.

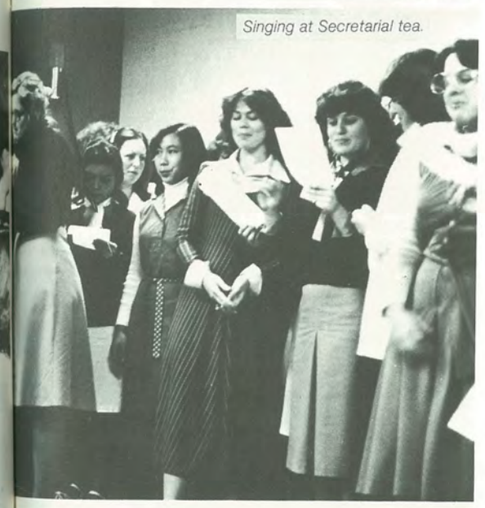

Debbie Edwards and Karen Miller.

Hurry up, Debbie. The last one to sit down says grace.

Greg Evans, Geoff Arthur,

Trevor Wilson, Debbie Afa,

Greg Hunt, Alwyn Rix.

Rexine and Rod - a picture of happiness.

Howard, Pam, Blanca and Warren enjoy the sun.

Sioe Lie Sie enjoys a laugh over lunch.

Secretarial girls entertaining the theology students.

4

Steve Pitt on the Mungo Brush camp out.

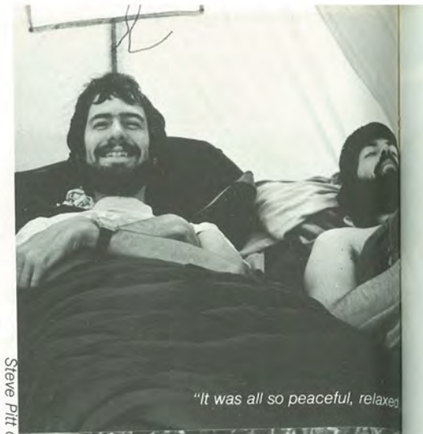

"It was all so peaceful, relaxed

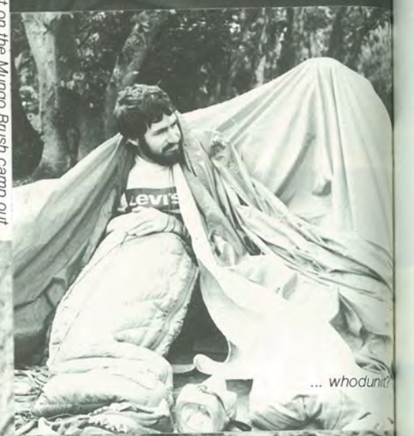

... whodunit?

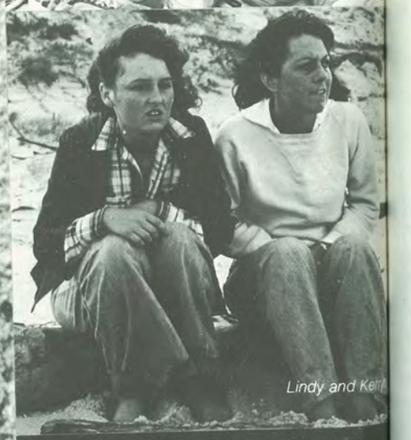

Lindy and Keith

ABARC's Bungonia Caves campout.

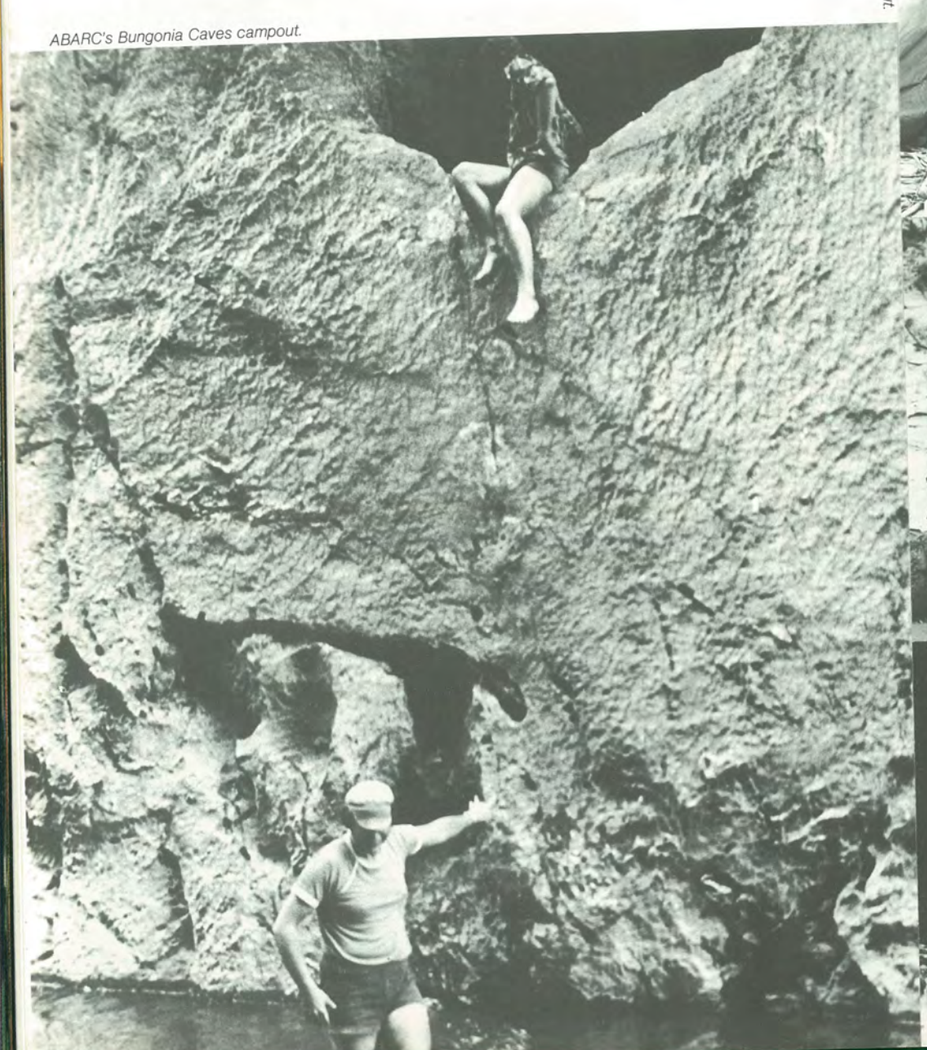

Physical activity is not restricted to football, tennis and camp outs. It includes work in a variety of forms, and may be indulged in to help those looming college fees, or to fulfil the requirements of a course, or for exercise, or even as a form of discipline for miscreant students.

When suitably motivated, the students make excellent workers on 'Blueprint'!! Mind you, boys' walk needed it!

A cultural can include doing up your own car, which - judging by the quality of students' cars in the car park - probably needs it.

Kevin Bernoth 'working

Ian cuts a familiar figure among the pansies.

Keith, in true pioneer style, wrestles with virgin bush.

Neil and Roger imitating Keith.

Jan, in true pioneer style, gives moral support.

Loping, walking, strolling striding, strutting, stalking, treading, pacing, dawdling, jogging, hurdling, sprinting: who invented walking? To be sure, it is used to arrive and depart, or to just meander. But why not on wheels, or wings? The movements at once discrete but smooth, the jerkiness oiled with practice into gliding action. So startling and yet so ordinary, patented (no doubt) but with a universal licence. Don't stop to answer, you need the walk...

"Football, n. See Morality, Philosophy, Academe, Academy, Martial Arts".

"Academe, n. An ancient school where morality and philosophy were taught.
Academy, n. (from Academe). A modern school where football is taught." (A.B.)

Basketball's score desk.

"All in favour signify by the raising of the right hand..."

Who needs togs...?

Joel's prey escaping.

Webber's 'friendly' push-in-the-back.

Soccer's teutonic heavyweight ... Heinz.

"Endless Flight" - soccer's version.

5 OUTREACH

Appeal for Missions

Waiting...

going...

Sydney
Woollongong
Inverell
Singleton

More baggage than magazines?

Mungindi
Grafton
Moree
Armidale

going...

Cessnock
Wyong
Burke
North Star
Canberra
Muswellbrook

gone.

Student Outreach Ministry

- involvement in the community.

Prayer Ministry.

Letter Ministry.

This year the College in general has aimed to reflect the Son - Jesus Christ. There are fifteen different ministries which have been set up to cater for the diverse talents of students. The response from the community has made it well worth the effort.

Outreach - a willingness to participate.

OUTREACH MINISTRIES
Local Contact
Literature
Bible Study
Aerial
Prison
Work-Help
Music
Giving
Child
Health
Prayer
Survey
Personal
Letter
Elderly

Child Ministry.

Work-Help Ministry.

The newly acquired aircraft, the 'John I. Tay'.

AVONDALE COLLEGE FLYING SCHOOL

FLIGHT PLAN SCHEDULE

WHEN? The Avondale College Flying School was inaugurated April 25, 1978.

WHY? To meet a growing need for minister-pilots to fly the Australian Division's 12 aircraft.

HOW? Flight training and navigation skills are being offered at College by missionary-minister-pilot Colin Winch.

WHO? The aircraft was largely donated to the College by the 'Quiet Hour' programme in the U.S. Pr. Tucker and his wife came out for the dedication.

FOR WHO? Primarily, college students doing Theology. Then its open to others. Four faculty members are presently learning.

SUCCESS? Yes. Many students will soon hold qualified pilot licences.

LEFT-RIGHT: Dr. Magnusson (President Avondale College); Pr. ColinWinch, Flight instructor, Pr. LaVerne Tucker, of 'Quiet Hour' programme; Pr. L. Butler, Division Treasurer.

"Is that all the wings are held on by?," says Jim.

"What do you mean 'Wind the rubber band?"

"Do you think we will clear those pine trees?"

"Ah Jim, I think I forgot my briefcase," says Pr. Winch.

"I sure wish my instructor had not got out."

"Rough weather ahead. Tricky business this flying."

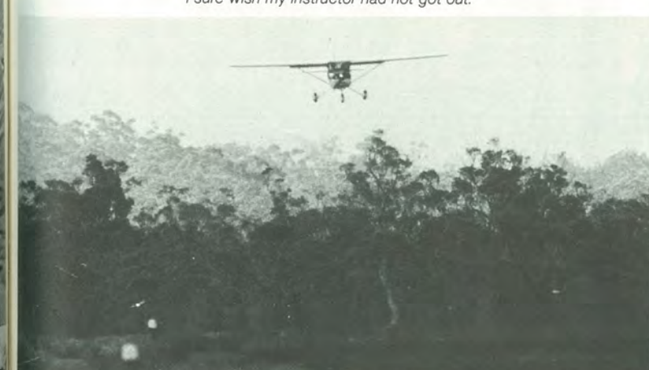

"O.K. Coming down, ready or not!"

"I wonder if I should take the branches back?"

Aerial Evangelism

"Awake, arise, evangelise."

The Challenge -

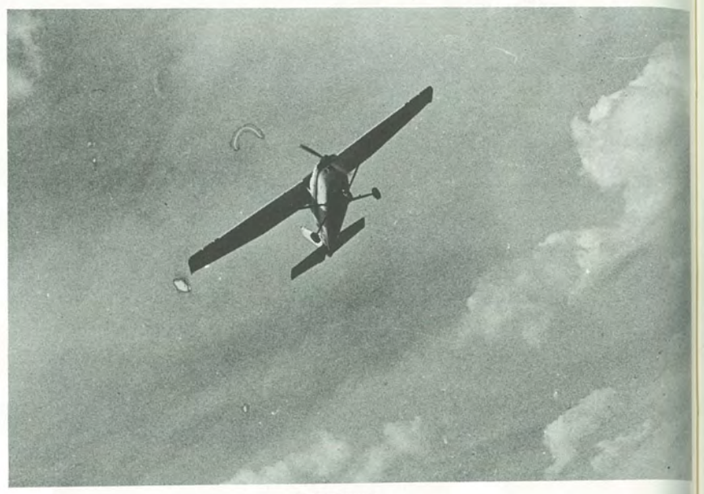

The means -

The gospel must be preached in the outback towns of N.S.W. as well as in the cities. Witnessing has been done mainly in Wellington this year, but also Burke and Mungindi. Avondale Student Aerial Outreach organizes the trips each weekend and reports are encouraging. Student membership aids in financing this necessary and timely project.

Fellowship

The team -

Sharing

The message.

6 ADMINISTRATION

The campus - a mass of buildings

Dr. Magnusson lecturing.

Mr. Moffitt - Accountant.

The Library and E.G.W. Research Centre.

Anne Shrigley - Business Office.

Pam Bladin - Receptionist.

J.P. Reynaud - French lecturer.

Narelle Hick - Business Office.

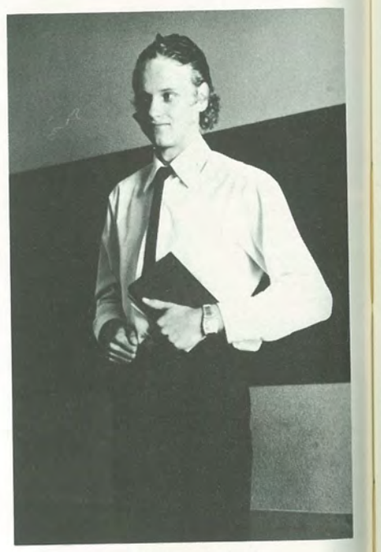

A future principal?

"Come in ..."

Ken Scott, Security - on the prowl.

"Pr. Colquhoun's not in yet, sorry."

Dr. L. Draper - Academic Dean.

"O.K. this is a stick-up!" Miss D. Were - Cashier.

1978

Avondale College is not a mere conglomeration of buildings. It is in reality an incessant hive of activity. The College is a highly-organized administrative body operating various departments. Order must be created out of the chaos of the academic world. The daily timetable boasts lectures, tutorials, practical periods and work schedules. Despite all this, the College has not degenerated into a faceless bureaucracy. Rather, Avondale College is people. It is the aim of the administration to make the College an even better place in which to live. The task calls for dedication. Avondale has both the talent and the resources and this is what makes it efficient.

Academic H.Q.

Miss Cottier - Academic Office.

Classes - the burden of the administration.

Deans

Mrs. H. Fox - Dean of Women

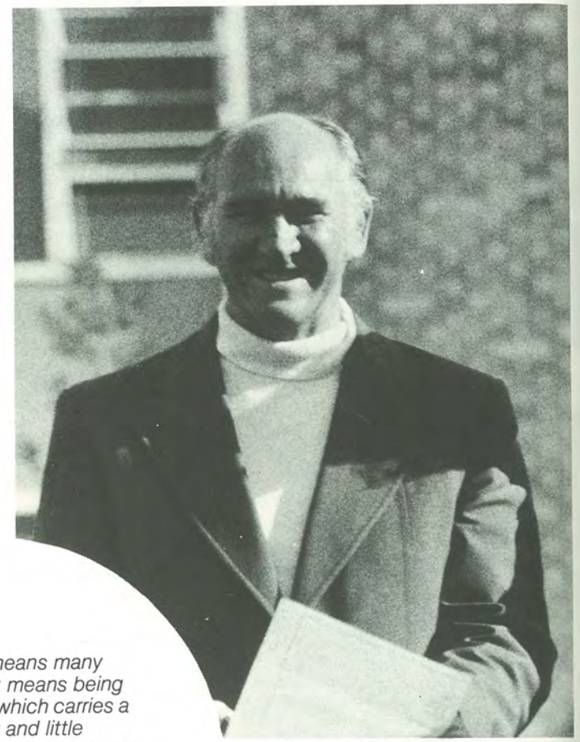

Pr. Ken Barrett - Dean of Men.

Being a 'Dean' means many things but mainly it means being 'trusted'. It is a job which carries a lot of responsibility and little thanks. Those who have taken up this responsibility have been greatly appreciated. We thank them for the state of equilibrium that has been maintained between the administration and the students.

Boy's Deans - Dene, Jeff, David.

Girl's Deans - Ruth, Narelle, Jenny, Rhonda.

Worship

Chapel periods - Tuesdays and Thursdays.

"Worship in Watson Hall Chapel in 5 minutes," Steve Crows.

Devotions

"Morning Worship" - Boys' Dorm.
7. a.m. ... sleeping peacefully ...
piercing noise ... alarm clock ...
announcement - "Worship in five minutes" ...
mad rush to shower ... arrive in worship
during hymn ... out of breath ... water
trickles down neck from wet hair ...
slowly begin to wake up ... benediction...
7.30 ... classes start ... the day
begins again!

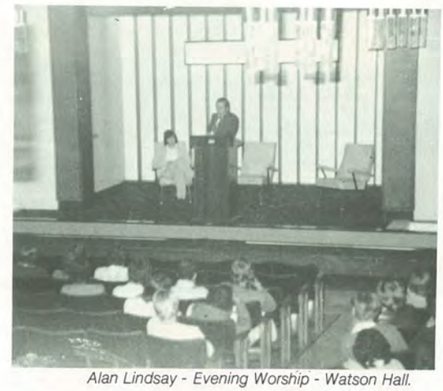

Alan Lindsay - Evening Worship - Watson Hall.

"Yes, that can be arranged."

Friendship

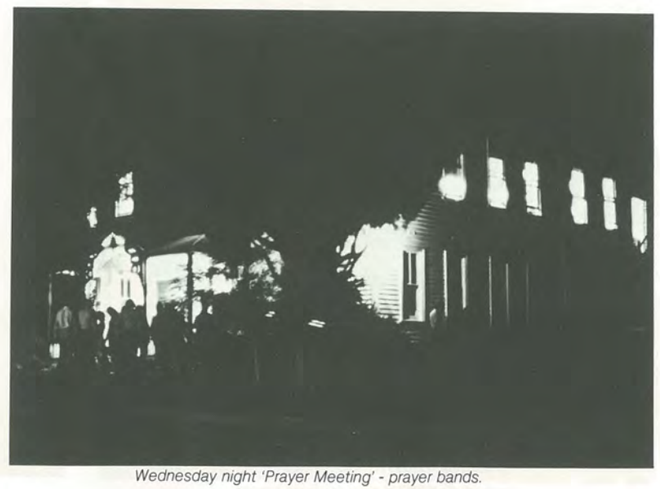

Wednesday night 'Prayer Meeting' - prayer bands.

7 DEVOTIONAL

The Sabbath

Sabbath begins ...

The Gospel of Mark tells us that the Sabbath was made for man. It is an intrinsic part of his existence. Man cannot escape the reality of a Creator-God who has provided a day in which he may rest. The Sabbath signifies a time when man recognizes his need of God. At Avondale, the Sabbath is a time of meditation, devotion and spiritual enrichment. The Sabbath serves to give meaning and perspective to the confusion of the week. It is a time of confrontation between God and us. God did not create man for the Sabbath, but rather he created the Sabbath for man. Therefore, it is our 'special day'. Let us use it to glorify God - our Creator and Redeemer.

Sabbath School - a time for involvement.

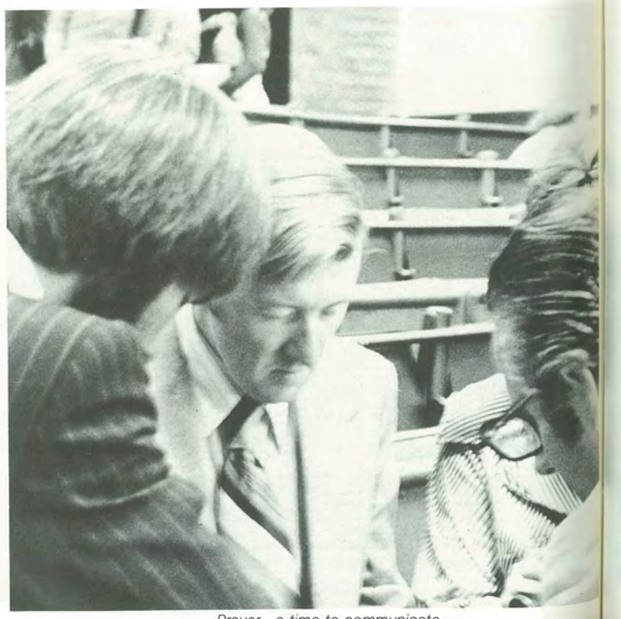

Prayer - a time to communicate.

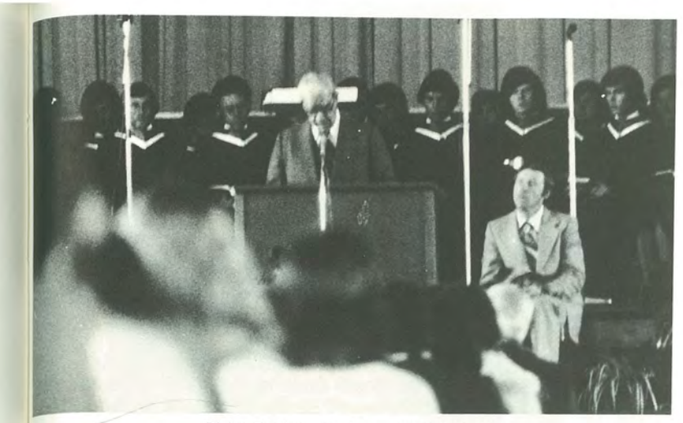

Divine Service - Dr. Brown, Visiting Speaker.

Sabbath afternoon evangelism

Genesis 20:8

Fellowship - David and Lauren.

The Chapel - Avondale's landmark.

Rod - "anyone for a song?"

... Sunset.

Week of Prayer

April 2-8, 1978

Pr. Bambury - Friday evening Vespers ...

Avondale College was privileged to have Pr. A.V. Bambury, from the South Queensland Conference, to take the 'Week of Prayer'. His openness, experience and humour were greatly appreciated. Pastor Bambury, above all revealed Jesus Christ as a 'Living' Saviour. He shared many instances with us of answered prayer during his life as a minister in South Africa. God has certainly blessed this man. Thank you Pr. Bambury, for your ministry.

Ordinances of the Lord's House ...

Through nature and revelation, through His providence, and by the influence of His Spirit, God speaks to us. But these are not enough, we need also to pour out our hearts to Him ... Prayer is the opening of the heart to God as a friend ... in order to enable us to receive Him.
Ellen White, Steps to Christ, pp.93-94.

breaking the Bread of Life.

Vespers

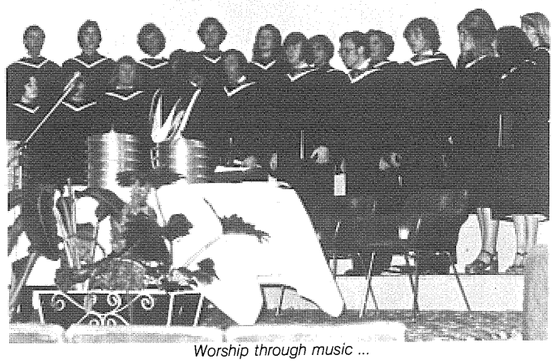
Worship through music ...

giving ...

praise ...

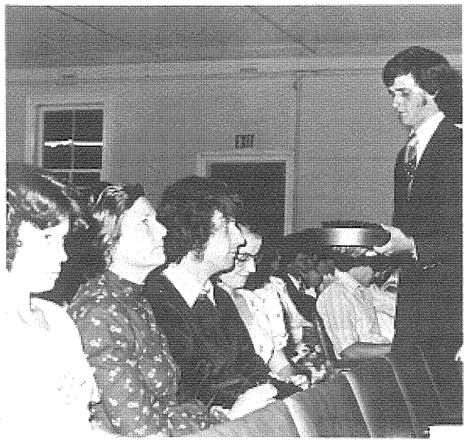
sharing ...

prayer.

GRADUATES 1978

BACHELOR OF ARTS (THEOLOGY)

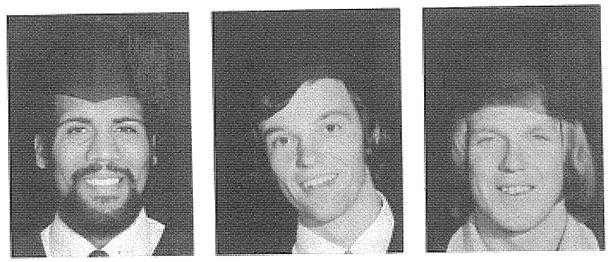

ALEXIS, Yves Joel
BOGACS, Paul Enoch
BULL, Geoffrey Edwin

CHRISTIAN, Graeme Earl
DJORDJEVIC, Sasha (Alexander)
FEHLBERG, Don Cliff
HEAGNEY, Norman John

JACKSON, Deane
JENNER, Lorin Roy
JOHNSON, Alan Edwin
LEWIS, Raymond

MILLIST, Roger Stanley
MULLIGAN, Maxwell John
RIF, Sune Ronald
ROBERTS, Webber Andrew Tuitama

ROBINSON, Stephen John
ROWLING, Dene Christopher
SANDERCOCK, David Ross
SHEFFIELD, Warwick Earle

BACHELOR OF ARTS (SECONDARY - HUMANITIES)

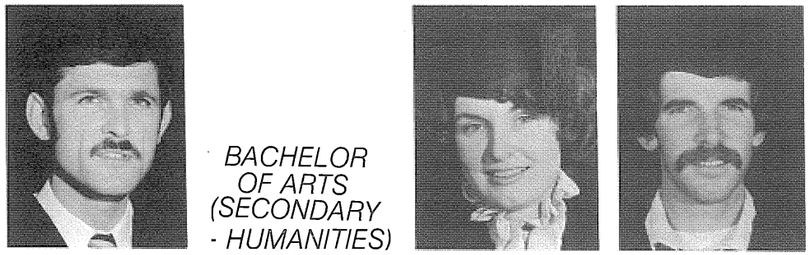

SRETENOVIC, Lazar
BOW, Lorellie Ann
TINDALL, Terry Wayne

BACHELOR OF ARTS (SECONDARY - HUMANITES) / DIPLOMA OF TEACHING (HUMANITIES)

BULLAS, Jeffrey Gordon
CARLETON, David John

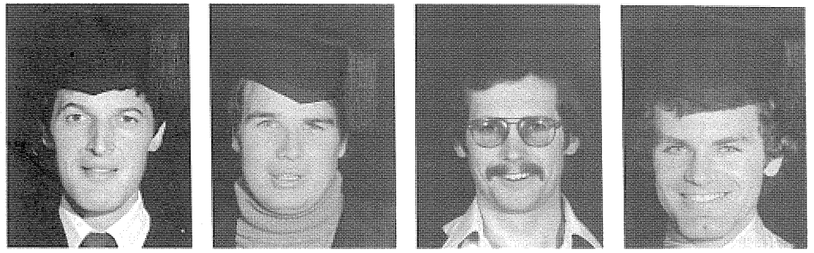

CHAPMAN, Ronald
DAVEY, Bruce Lester
DICKINS, Kelvin Glen
FEDLEY, Neville John

HARDY, Leslie Harold
HOWELL, Susan Margaret
KENT, Geoffrey Raymond
KING, Glendyn John

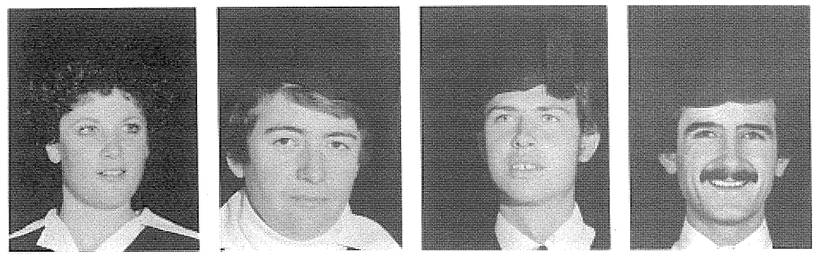

MUNRO, Denise Ruth
NEWMAN, Gwenda Margaret
PALMER, Robert Cyril
WEST, Howard Arnold

DIPLOMA OF TEACHING (HUMANITIES)

WOODHOUSE, Heather Ruth
SMITH, Carey Lester
TURNER, Dianne Ruth

BACHELOR OF ARTS (SECONDARY - SCIENCES)

BACHELOR OF EDUCATION (SCIENCE)

CUTHBERT, Steven Clive
EDWARDS, Nerida Ann

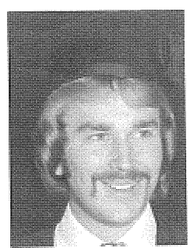

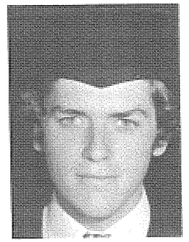

ELIOT, Jonathan Mark
LUZUK, Andrew Robert
MARKS, Paul James
SLATER, Gregory Bruce

BACHELOR OF EDUCATION (SCIENCE)

TEARE, Ruth
GARRETT, Stephen Dennis Andrew
LITSTER, Reginald Albert

BACHELOR OF ARTS (SECONDARY - FINE ARTS)

DIPLOMA OF TEACHING (FINE ARTS)

WALSH, Denis Michael
BRADLEY, Rhonda Doreen

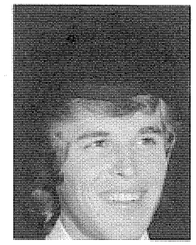

DIPLOMA OF TEACHING (APPLIED ARTS)

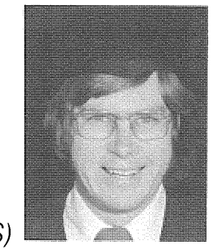

KING, David Alan
RIGBY, Michael John
BARKER, Graeme Leslie

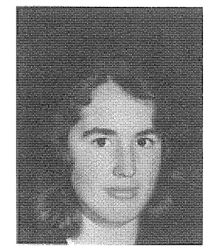

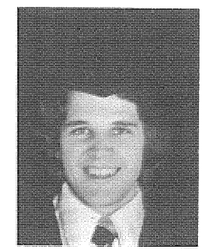

GWYNNE, Bronwyn Veronica
HAMILTON, Bruce
HANKINSON, Connie Narelle
MARTIN, Anthony Arbon

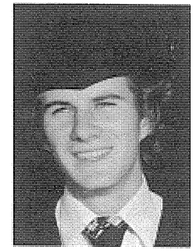

PHILLIPS, Rodney Mark
PITT, Stephen Wayne
RIX, Alwyn Neil
TAYLOR, David Norris

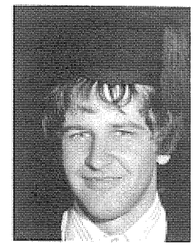

DIPLOMA OF TEACHING (PRIMARY)

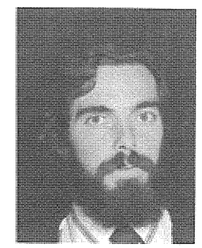

WILLIAMS, Anthony Philip
AITKEN, Julie Anne
BARONIAN, Stephen Kenneth

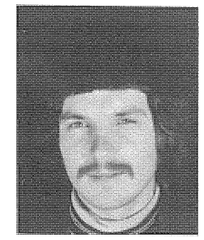

BARTLETT, Sandra Ruth
BLACKBURNE, Ian Clifford
BOND, Jennifer Lynne
BOYD, Christine Helen

CLARK, Graham Lindsay
CLARKE, Cheryl Anne
COBBIN, Gary Darrel
CROKER, Mae Selma Dawn

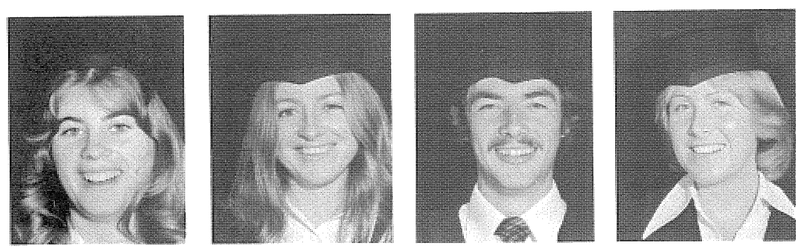

CUSTANCE, Bronwyn Mary
DAYHEW, Sharon Leslie
DYE, Michael John
FISCHER, Edith Wendy Beth

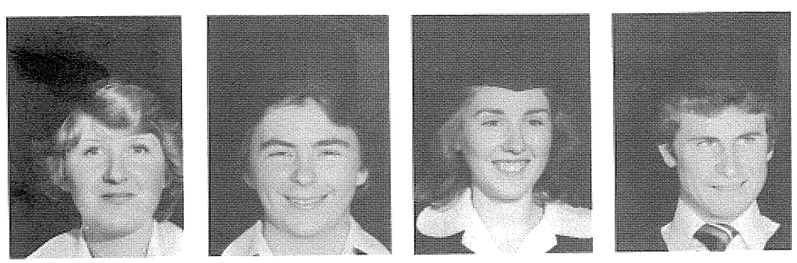

GIBSON, Marilyn Francis
HARKER, Ann Glenda
JEFFS, Lauren lee
KEEGAN, Lester Bryce

KING, Julie Anne
KRIKSIC, Jadranka
MILANOVIC, Petra
PRICE, Karen Joy

PURSE, Rexine
RABJONES, Michelle Carmel
RANDALL, Robert Bruce
ROBE, Wendy Lorraine

ROBERTS, Kim Sidney
SCHAPER, Peter Cedric
STEFANI, Hildegard Marie
TAYLOR, Neva Lynelle

THORNTON, Helen Ann
TROOD, Jennifer Gay
VIDLER, Andrew Frank
WHITE, Leslie Francis

DIPLOMA OF APPLIED SCIENCE

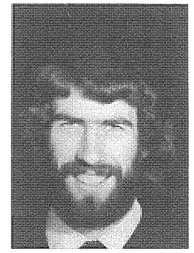

DIPLOMA OF SCIENCE

WRIGHT, Gale
WALLACE, Andrew Keith

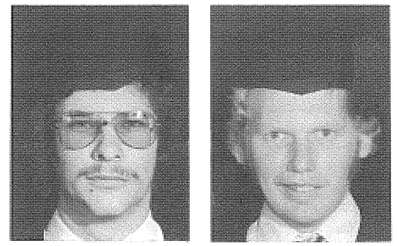

MACERLICH, Ross Neil
BIGGS, Paul Tracy
CUMMINGS, Allen Jeffrey

DIPLOMA OF BUSINESS

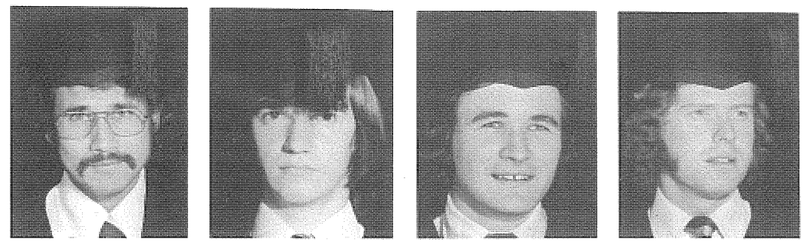

PAPIN, Errol Jean
REED, Glen Andrew
TAYLOR, Stephen Gregory
WOOD, Kingsley Robert

COMMERCIAL STUDIES CERTIFICATE

BRITTEN, John Raymond
CURNUCK, Merelyn Helen
CROSS, Raymond Leigh

DENNIS, Allan Clifford
FORD, Garry Lloyd
HULLS, Craig Ashley
McKERGOW, Jeffrey David

REDMAN, Ian Charles
SEARLE, Ron Wesley
AKON, Narelle Gail

SECRETARIAL CERTIFICATE

ATCHESON, Pamela Dawn
AWDE, Josephine
BAGNALL, Lindy Jayne
BARKER, Sharyn Anne

BATEMAN, Sharon Reba
BROWN, Kathryne Rachael
BEAMISH, Julie Anne
CAPPE, Jennifer Ruth

COLLINS, Lana Joy
DARKO, Joelle Linda
DEACON, Karen
DEAN, Susan Elizabeth

DEVER, Jeanette Marion
DOBLE, Ruth Ellen
EDMUNDS, Marilyn Anne
ENGLERT, Leanne Ruth

EVANS, Dianne Elizabeth
FERRIS, Lyndal Maree
GILROY, Cheryl Anne
GRAY, Suzette Doris

GRILLS, Julie Ann
HANCOCK, Rhonda Ruth
HART, Julie Elizabeth
HARTWIGSEN, Elsa Rose

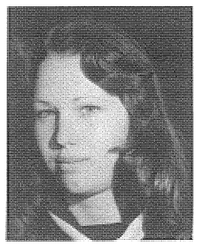

HICKS-USSHER, Brenda Joy
HILL, Karen Ann
HOFMEIER, Joanne Gai
HUTCHINSON, Leonie Ruth

JONES, Jennifer Ann
JONES, Margaret Ann
JONES, Margaret Sue-Ellen
KING, Julie Mae

KNIGHT, Sandra Dianne
LAMBERT, Pearl Jasmine
LITSTER, Delwyn Joy
LUCAS, Janette Mary

McKAY, Ruth Matilda
McKEAN, Jeanette Alice
McLEAY, Alice Susan
MEANEY, Anne Louise

MILLER, Kathie Joy
MITCHELL, Debra Anne
MULLER, Margaret Anne
NOBBS, Sharon Sylvia

PARKINS, Barbara Grace
PARMENTER, Michelle Gaye
PARRETT, Anne-Marie
PATRICK, Coral May

PAVY, Julieann
PRYCE, Margaret Helen
QUINE, Linda Fay
QUINE, Rosalea Gail

RAETHEL, Heather Dawn
RAMPTON, Wendy Lou
READ, Kerry Lynne
RICHARDSON, Pamela Joy

ROBINSON, Barbara Diane
ROFE, Prudence Elizabeth
SIE, Sioe Lie
SLEIGHT, Desiree June

STANFIELD, Janelle Maree
STANTON, Narisa Annette
SUOKALLIO, Tarnia Maria
THOMPSON, Michelle Joy

THRELFO, Kerryn Desly
VERMEULEN, Sharon Lavinia
VOIGT, Jacqueline Patricia
WELLS, Rosemary June

CARPENTRY & JOINERY PRE-EMPLOYMENT CERTIFICATE

WHYTE, Jasmine Anne
WILSON, Judy Karen
YETTIE, Susan Lorraine

FULWOOD, Noel Edward
GRILLS, Anthony John
STEINHORT, Lincoln Dudley
WILSON, Neil Alexander

GENERAL STUDIES CERTIFICATE

BARHAM, Justin Scott
BROWN, Carolyn Louise
LITERACKI, Helen

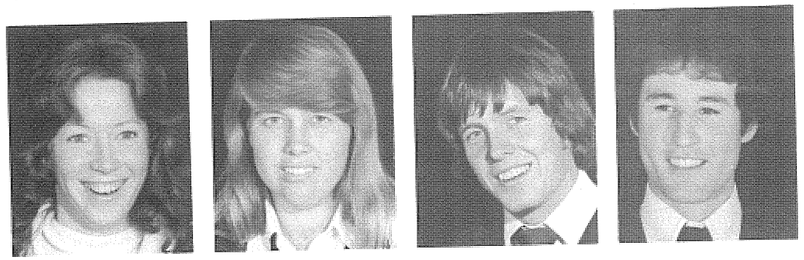

MASON, Kerryn Ann
PLAHN, Laurinda Gaye
RADFORD, Neil Craig
STEVENSON, Mark Gregory

BIBLICAL STUDIES CERTIFICATE

WILKINSON, John William
WILLS, Robyn June
WILSON, Trevor Percy

BRIDGER, Bryan John
BURNS, Joy Heather
CHAMBERS, Stephen Vaughan
DALLWITZ, Marilyn Joyce

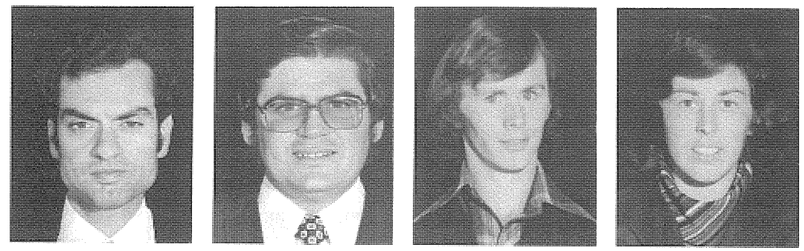

GENOVESE, Frank
GOLTZ, Terence George
GRIGGS, John Francis
GRIGGS, Pamela Rose

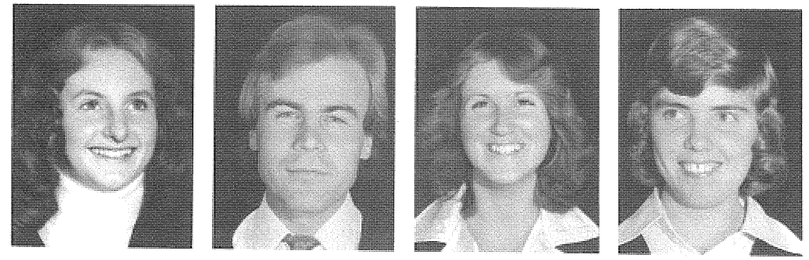

LYNCH, Lorraine Faye
MATTERS, Paul
PARRY, Robyn Lynda
PETERSEN, Kate Gonge

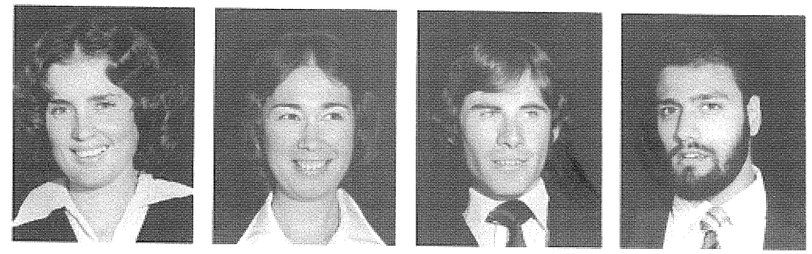

RALPH, Wendy Suzanne
RICKETTS, Trudi Jean
ROBERTS, Joseph Graham
SCHRADER, Dale Frederick

STYLES, Diane Iris
VUJANOV, Milivoj

FACULTY AND STAFF

BALHARRIE, Pr. G. (Chairman Theology)
BARKER, Mrs. J. (Secretary Library)
BARONIAN, Mrs. P. (Business Office)

BARRETT, Pr. K. (Dean of Men)
BINNS, Mr. W. (Maintenance)
BLADIN, Mrs. P. (Telephonist/Receptionist)

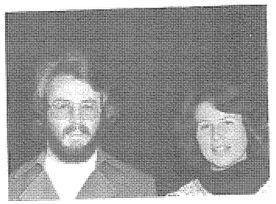

BROWN, Mrs. M. (Speech)
BUTCHER, Mrs. S. (Commerce)
BUTLER, Mrs. D. (Secretary Dean of Students)

CHAPMAN, Mr. A. (Asst. Librarian)
CHAPMAN, Mrs. G. (Education)
CLAPHAM, Dr. N. (Chairman Humanities)

CLARK, Mr. D. (Music)
CLOUTEN, Mr. K. (Librarian)
COLQUHOUN, Pr. P. (Dean of Students Public Relations)

Missing In Action

COOPER, Mr. R. (Humanities)
COTTIER, Miss D. (Assistant Registrar)
COTTIER, Mr. R. (Maintenance Supervisor)

COWLEY, Mr. O. (Applied Arts)
COX, Dr. J. (Humanities)
DRAPER, Dr. L. (Academic Dean and Registrar)

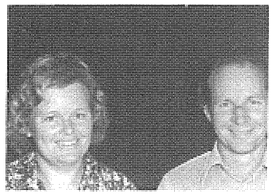

DREWER, Dr. R. (Science)
DRURY, Mr. L. (Farm Supervisor)
DURRANT, Mr. M. (Fine Arts)

Missing In Action

EVERINGHAM, Mrs. E. (Registrar's Office)
FERGUSON, Miss H. (Commerce)
FISHER, Mr. H. (Humanities)

Missing In Action

Missing In Action

FOX, Mrs. H. (Dean of Women)
FRANCIS, Mrs. D. (Library)
GERSBACH, Mrs. V. (Applied Arts)

Missing In Action

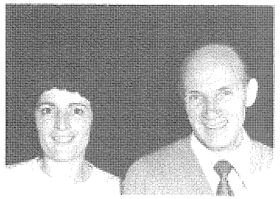

GODFREY, Mr. J. (Education)
GULSON, Mrs. H. (Men's Laundry)
HANSEN, Mr. D. (Humanities)

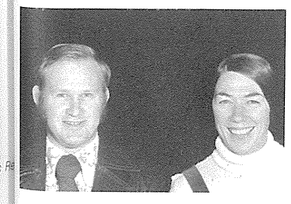

HARDER, Mr. R. (Asst. Librarian)
HICK, Miss N. (Business Office)
HILL, Mr. C. (Principal Primary School)

HOKIN, Mrs. D. (Secretary Theology)
HOKIN, Mr. E. (Commerce)
HOSKEN, Mr. R. (Chairman Science)
HOULISTON, Mr. B. (Chairman Fine and Applied Arts)

HUGHES, Mr. O. (Education)
KINGSTON, Mrs. J. (Library)
KUCH, Mr. P. (Humanities)

Missing In Action

LANDA, Mrs. O. (Secretary President)
LINDSAY, Mr. A. (Education)
LLOYD, Dr. T. (Chairman Education)

LO, Dr. B. (Sciences)
LOWE, Mrs. J. (Applied Arts)
LOWE, Mr. M. (Applied Arts)
McKAY, Mr. C. (Campus Supervisor)
McKAY, Mrs. J. (Cleaning Supervisor)

McKEAN, Mrs. C. (Commerce)
MADIGAN, Dr. G. (Sciences)
MAGNUSSON, Dr. E. (President)

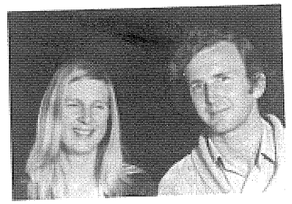

MANKELOW, Mr. G. (Commerce)
MITCHELL, Mr. G. (Chairman Commerce)
MOFFITT, Mr. E. (Accountant)

MOSELY, Miss J. (Commerce)
O'HARA, Mr. R. (Commerce)
ORMISTON, Mr. K. (Cafeteria)

OSMON, Mr. E. (Cafeteria)
PATRICK, Dr. A. (Theology)
PEARCE, Mrs. R. (Sciences)

PHILLIPS, Mrs. H. (Cafeteria Supervisor)
PINCHIN, Mr. W. (Sciences)
RANDALL, Mrs. J. (Women's Laundry)

Missing In Action

RAVELLI, Mrs. M. (Music)
REYE, Miss B. (Education)
REYNAUD, Mr. J. (Humanities)

Missing In Action

ROGERS, Mr. R. (Manager SHF)
SCALE, Mrs. E. (Secretary E.G. White Research Centre)
SCOTT, Mr. K. (Security Officer)

SCOTT, Mr. K.L. (Sciences)
SHRIGLEY, Miss A. (Secretary Business Office)
SIMMONS, Mr. W. (Applied Arts)

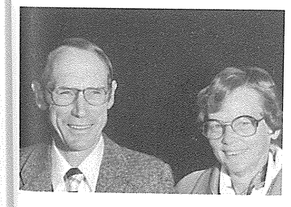

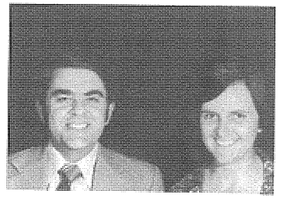

Missing In Action

STAFFORD, Mr. W. (Stores Supervisor)
STOKES, Mr. W. (Business Manager)
THRIFT, Mr. A. (Chairman Music)
THRIFT Mrs. Y. (Music)

Missing In Action

TIMMS, Dr. B. (Sciences)
TOLHURST, Pr. L. (Theology)
TURNER, Dr. L. (Sciences)
TURNER, Mrs. A. (Applied Arts)

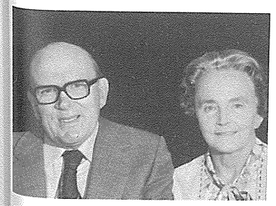

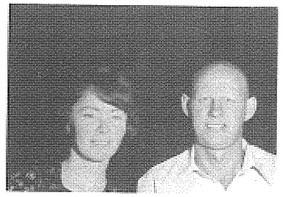

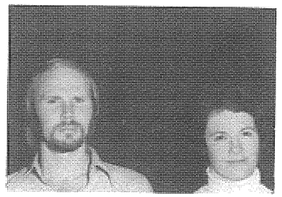

VEITCH, Mr. W. (Principal High School)
VOSPER, Mr. J. (Maintenance)
WEBSTER, Mr. A. (Humanities)
WEBSTER, Mrs. M. (Business Office)

WERE, Miss D. (Cashier)
WILLIAMS, Pr. G. (Theology)
WILLIAMSON, Miss M. (Registrar's Office)

WILSON, Mrs. D. (Music)
WINCH, Pr. C. (Flying School Instructor)
YOB, Miss I. (Education)

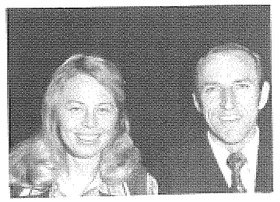

YOUNG, Dr. N. (Theology)

MARRIED - UNDERGRADUATES

AVELING-ROWE, Ken (Merilyn)
Secondary Teaching (2)
BAIRD, Graham (Carol)
Secondary Teaching (2)
BARNETT, Grahame (Iris)
Theology (2)

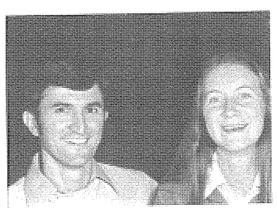

BLADIN, Grant (Pam)
Theology (3)
BONETTI, Victor
Secondary Teaching (1)
BROWN, Malcolm (Lynda)
Diploma Business

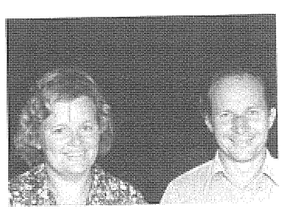

BROWN, Trevor (Roslyn)
Primary Teaching (1)
BROWNE, Trevor (Norma)
Primary Teaching (1)
BRYCE, David (Frances)
Theology (1)

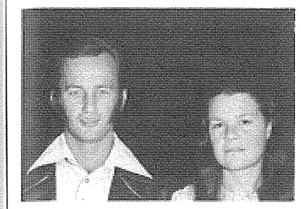

BULTITUDE, Brian (Kay)
Diploma Business (2)
BUTCHER, Lyndon
Secondary Teaching (3)
BUTLER, Grant (Delma)
Primary Teaching (3)

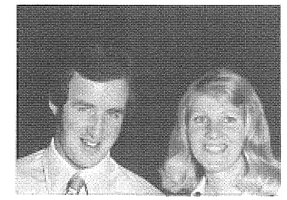

CAMPBELL, John (Denise)
Primary Teaching (1)
CHILCOTT, Lloyd (Heather)
Primary Teaching (2)
CLARKE, Peter (Cheryl)
Secondary Teaching (1)

CORRIGAN, Tony (Ann)
Diploma Business (1)
DANIEL, Mark (Christine)
Theology (2)
DIXON, Bill
Primary Teaching (1)

DOHERTY, Kerry (Christine)
Theology (1)
ELLMOOS, Mark (Sue)
Theology (1)
FISCHER, George (Sonja)
Secondary Teaching (1)

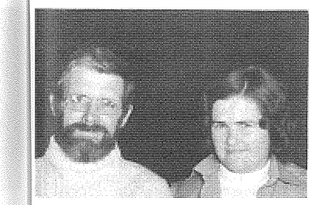

FRANCIS, Michael (Doryce)
Theology (2)
GIBBS, Rod (Jan)
Secondary Teaching (2)
HAUCK, Peter (Rhonda)
Secondary Teaching (3)

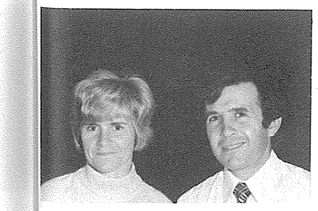
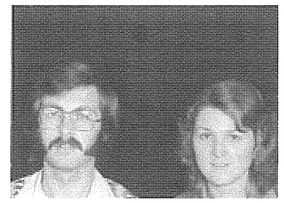

HOWITT, Ray
Primary Teaching (1)
HUMBLE, Graeme (Kay)
Theology (2)
JACKSON, John (Winifred)
Theology (3)

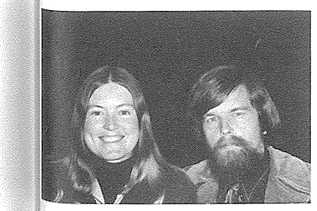

KEITH, Jonathan (Maree)
Primary Teaching (2)
KINGSTON, Trevor (Julia)
Theology (3)
KLEINIG, Greg (Trudi)
Secondary Teaching (1)

LAWSON, Ann
Diploma Subjects (1)
McCABE, Bob (Jeanette)
Theology (3)
MARTIN, Robert (Loina)
Theology (2)

MAZZAFERRI, Fred (Judy)
Theology (2)
MEINTJES, Laurie (Margaret)
Secondary Teaching (4)
MENZIES, David (Sheila)
Theology (2)

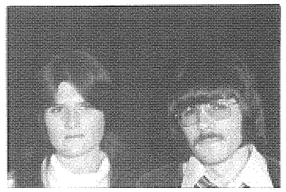

MICKAN, Hedley (Beverley)
Primary Teaching (2)
MITCHELL, Grant (Vicki)
Secondary Teaching (3)
NEWCOMBE, Peter
Primary Teaching (1)

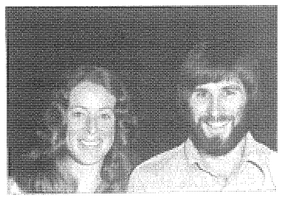
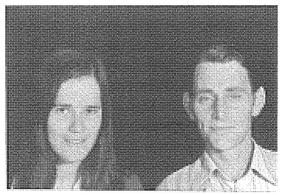

NILSSON, Tony (Glenda)
Theology (3)
OLIVER, Trevor (Helen)
Theology (3)
O'MALLEY, John (Sue)
Theology (3)

PHILLIPS, Tony (Lorna)
Secondary Teaching (3)
RICHARDSON, Roy (Nerida)
Secondary Teaching (4)
RILSTONE, Brian (Lorna)
Diploma Business (3)

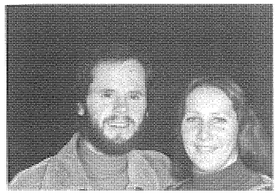

ROACH, Ron (Claudia)
Theology (3)
ROBINSON, Tony (Pat)
Theology (2)
ROOBOTTOM, Gary (Diane)
Theology (3)

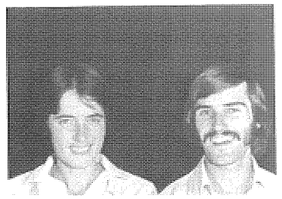
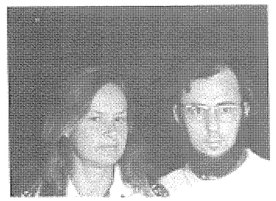

SANDERS, Paul (Belinda)
Theology (2)
SAUNDERS, Graham (Daphne)
Secondary Teaching (2)
SIMPSON, Michael (Kathy)
Primary Teaching (3)

SINGER, Errol (Michelle)
Theology (2)
SMETHERAM, Richard (Valerie)
Theology (2)
SMITH, Shane (Diane)
Theology (3)
Primary Teaching (2)

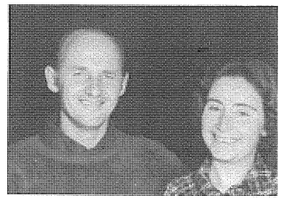

SPARKS, Athol (Tammie)
Primary Teaching (2)
STOJANOVIC, Peter (Mary)
Theology (3)
STRAUSS, Harry (Diane)
Theology (3)
Primary Teaching (1)

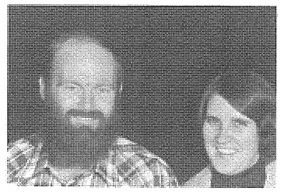

SUESSENBACH, Heinz (Pat)
Theology (3)
THOMPSON, Graham (Denise)
Theology (3)
TULLY, Lindsay (Lynette)
Secondary Teaching (1)

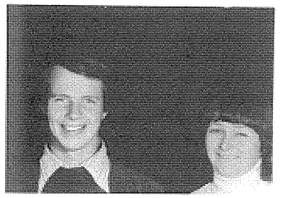
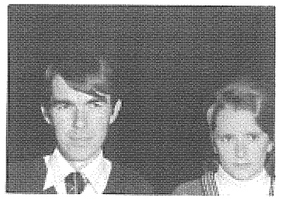
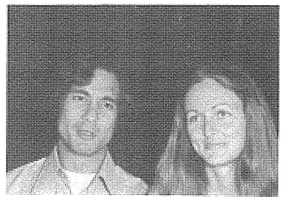

VAN DUINEN, Bill (Coralie)
Secondary Teaching (2)
WEBSTER, Gary (Marilyn)
Theology (1)
WEMYSS, Bill & Linda
Theology (3)
Primary Teaching (2)

MARRIED - GRADUATES

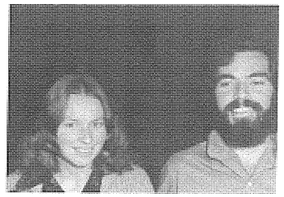

BARKER, Graeme (Jenny)
Secondary Teaching (4)
BARONIAN, Stephen (Patrice)
Primary Teaching (4)
BARTLETT, Sandra (Michael)
Primary Teaching (4)

BLACKBURNE, Ian (Wendy)
Primary Teaching (4)
BOND, Jennifer (Mike)
Primary Teaching (3)
BULL, Geoffrey, (Rochelle)
Theology (5)

CARLETON, David (Norelle)
Secondary Teaching (4)
CHAPMAN, Ronald (Carol)
Secondary Teaching (4)
CHRISTIAN, Graeme (Marcia)
Theology (4)

DIXON, Bill
Primary Teaching (1)
DYE, Mike (Jennie)
Primary Teaching (3)
EDWARDS, Nerida (Kelvin)
Secondary Teaching (4)

FEDLEY, Neville
Secondary Teaching (4)
GOLTZ, Terry (Barbara)
Biblical Studies (1)
GRIGGS, John & Pamela
Biblical Studies (1)

JACKSON, Deane (Ruth)
Theology (4)
JENNER, Lorin
Theology (4)
JOHNSON, Alan
Theology (4)

KENT, Geoff (Colleen)
Secondary Teaching (4)
LEWIS, Ray (Beverley)
MULLIGAN, Max (Margaret)
Theology (4)

RANDALL, Robert (Jillian)
Primary Teaching (3)
REDMAN, Ian (Marie)
Commercial Studies (1)
RIX, Alwyn (Kim)
Secondary Teaching (4)

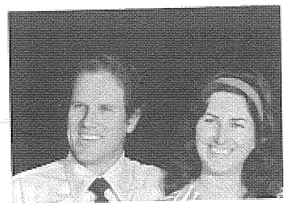

ROBERTS, Kim (Annette)
Primary Teaching (3)
SANDERCOCK, David (Lindy)
Theology (4)
SHEFFIELD, Warwick (Sharelle)
Theology (4)

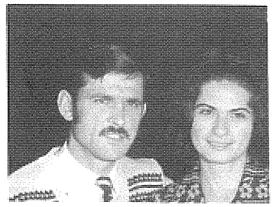

SMITH, Carey
Secondary Teaching (4)
SRETENOVIC, Lazar (Elizabeth)
Theology (4)
THORNTON, Helen (George)
Primary Teaching (3)

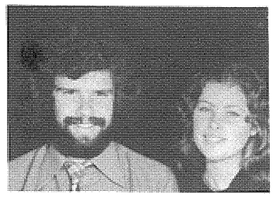
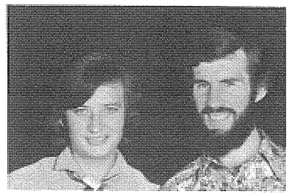

TINDALL, Terry
Secondary Teaching (4)
VIDLER, Andy (Karen)
Primary Teaching (3)
WHITE, Les (Darralyn)
Primary Teaching (4)

List of omitted persons.

BUSHROD, Helen
CLUA, Jose
DAVEY, Valerie
EASTHOPE, David
FREI, Loisia

MAYNES, Anna
HEIDIK, Sue
NAKAO, George
PINKOWSKI, Grace
PITT, Roger
RAYMER, John.

SZESZERAN, Cornelius
WILLIAMS, Rod
WIND, Shirley

UNDERGRADUATES

A

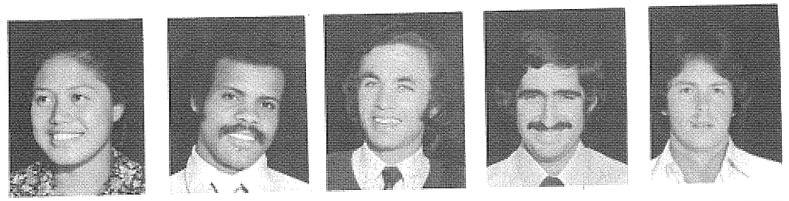

AFA, Debbie
Secondary Teaching (1)
ALEXIS, Astar
Secondary Teaching (1)
ANSELL, Peter
Theology (3)
ARTHUR, David
Secondary Teaching (3)
ARTHUR, Geoff
Secondary Teaching (3)

B

ARTHUR, Joy
Secondary Teaching (1)
BAILEY, Di-Dee
Diploma Subjects (1)
BAILEY, John
Secondary Teaching (1)
BEAMISH, Peter
Secondary Teaching (1)

BERNOTH, Kevin
Theology (2)
BERNOTH, Leanne
Primary Teaching (2)
BEUMER, John
Theology (1)
BIRCH, Jenny
Secondary Teaching (2)
BLACKBURNE, Geoff
Theology (1)
BODDEY, Chris
Primary Teaching (2)

BOND, Phillip
Secondary Teaching (2)
BORGAS, Trevor
Secondary Teaching (3)
BOTTRELL, Terry
Theology (2)
BOYD, John
Secondary Teaching (3)
BOYER, Sue
Secondary Teaching (2)
BRADLEY, Euan
Primary Teaching (1)

BRADLEY, Stephen
Theology (1)
BRETT, Bevin
Secondary Teaching (1)
BRINE, Helen
Secondary Teaching (1)
BROOKS, Diane
Primary Teaching (2)
BROWN, Owen
Theology (1)
BROWNHILL, Michael
Theology (1)

C

BRYAN, David
Secondary Teaching (2)
BULLAS, Darryl
Diploma Business (1)
BURNS, Judy
Primary Teaching (1)
CAMERON, Lee
Diploma Education (2)

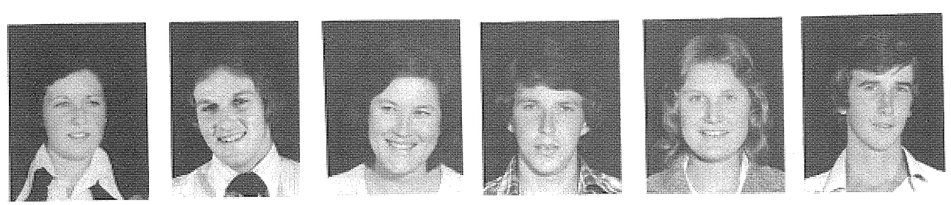

CAMERON, Patsy
Secretarial (1)
CAMERON, Peter
Business Studies (1)
CHAPMAN, Delys
Certificate Subjects (1)
CHAPMAN, Murray
Secondary Teaching (1)
CHISHOLM, Jill
Theology (3)
COBBIN, Kendell
Theology (3)

COHEN, Chelle
Secondary Teaching (1)
COLE, Ross
Theology (2)
COOPER, Russell
Secondary Teaching (2)
CORTIZO, Bill
Theology (1)
CRAGO, Rosemary
Secondary Teaching (1)
CRAIG, Donna
Secondary Teaching (4)

D

CRAIG, Eddie
Diploma Business (1)
CRAIGIE, Jenny
Primary Teaching (1)
CUNNINGHAM, Jeff
Theology (1)
CURROW, Steve
Theology (2)
DAVY, Jenny
Primary Teaching (1)

DAY, Ron
Secondary Teaching (3)
DICKINS, Jillian
Primary Teaching (3)
DITTMER, Margie
Primary Teaching (2)
DOWN, Ted
Secondary Teaching (3)
DOWN, Richley
Secondary Teaching (2)
DUNCAN, Lynda
Primary Teaching (1)

E

DUNNE, Paul
Primary Teaching (2)
EAGER, Nerida
Diploma Subjects (2)
EDWARDS, Debbie
Primary Teaching (1)
EISZELE, Suzanne
Secondary Teaching (2)
ELLIOTT, Phillip
Business Studies (1)

F

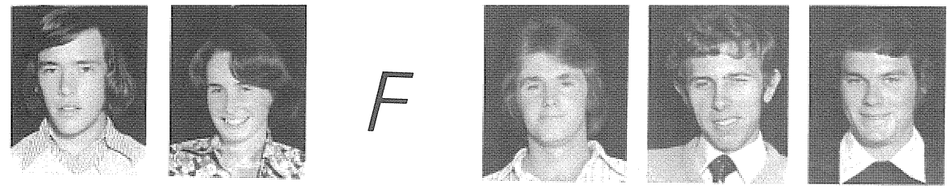

EVANS, Greg
Secondary Teaching (3)
EWING, Jenny
Primary Teaching (2)
FARQUHARSON, Len
Primary Teaching (2)
FISHER, Alan
Secondary Teaching (1)
FOSTER, Peter
Secondary Teaching (2)

G

GALLOWAY, Lyle
Secondary Teaching (1)
GALLEY, Ela
Primary Teaching (2)
GANE, Julie
Primary Teaching (1)
GAY, Don
Secondary Teaching (3)
GIBSON, David
Secondary Teaching (3)

H

GIDLEY, Kerry
Secondary Teaching (2)
GOW, Chris
Diploma Subjects (1)
GREENLAND, Gary
Primary Teaching (2)
GREENWOOD, Neil
Secondary Teaching (2)
HALL, Carina
Secondary Teaching (1)

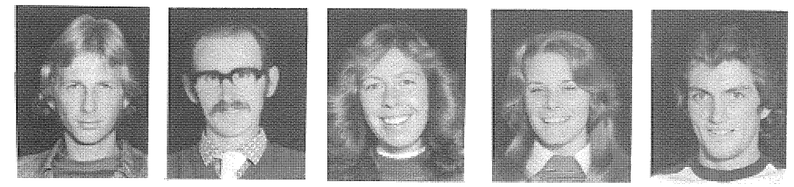

HANCOCK, David
Theology (3)
HARTLEY, Lionel
Primary Teaching (1)
HASKINS, Karen
Primary Teaching (1)
HAYWARD, Lyn
Secondary Teaching (2)
HEAD, Graham
Primary Teaching (2)

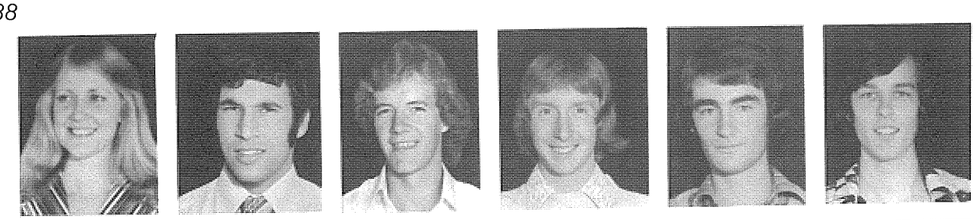

HEISE, Sue
Primary Teaching (1)
HENWOOD, Perry
Primary Teaching (1)
HILL, Robert
Secondary Teaching (3)
HISCOCKS, Stephen
Secondary Teaching (2)
HODGKIN, Garry
Secondary Teaching (1)
HOKIN, Len
Secondary Teaching (1)

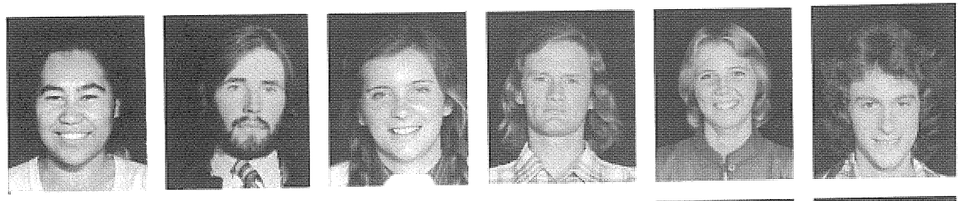

HOSEA, Tereapii
Secondary Teaching (3)
HOUGH, Chris
Secondary Teaching (4)
HOUGH, Deirdre
Secondary Teaching (1)
HOULISTON, Ken
Theology (1)
HOWARD Donna
Primary Teaching (1)
HOWARD, Ormond
Secondary Teaching (2)

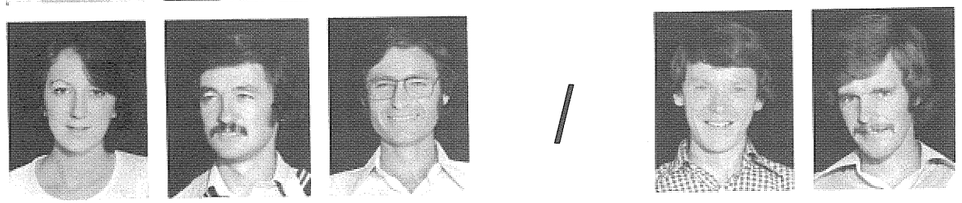

HUMPHREYS, Debbie
Secondary Teaching (1)
HUNT, Greg
Secondary Teaching (4)
HUNT, Paul
Secondary Teaching (2)
INGRAM, Tom
Secondary Teaching (1)
IRVINE, Greg
Secondary Teaching (2)

IRVINE, Lindsay
Secondary Teaching (1)
JACKSON, Sharon
Secondary Teaching (1)
JOHNSON, Ian
Theology (3)
JUDGE, Brenda
Secondary Teaching (1)

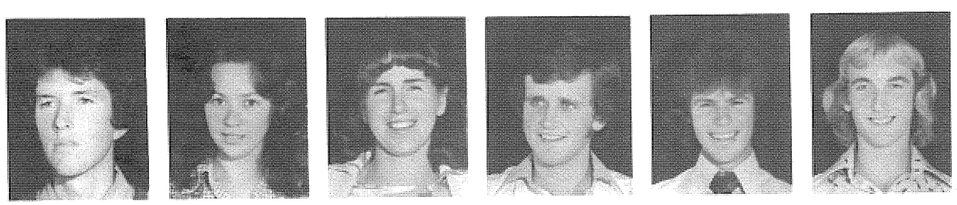

KABLE, John
Secondary Teaching (1)
KEANE, Wendy
Secondary Teaching (1)
KELLY, Pam
Primary Teaching (2)
KENT, Anthony
Theology (2)
KENT, Gary
Theology (3)
KENT, Nick
Secondary Teaching (1)

KING, Robyn
Primary Teaching (2)
KING, Tony
Secondary Teaching (1)
KINGHORN, Kathryn
Primary Teaching (1)
KINGSTON, Fiona
Primary Teaching (1)
KINGSTON, Tim
Theology (1)
KNIGHT, Philip
Theology (2)

KNOPPER, Peter
Theology (3)
KOERSTZ, Muriel
Primary Teaching (1)
KOZIOL, Dan
Secondary Teaching (1)
KRAA, Douglas
Business Studies (1)
KRAUSE, Roderick
Theology (2)

LANSDOWN, Debbie
Secondary Teaching (2)
LARSON, Bob
Theology (1)
LASSILA, Henry
Secondary Teaching (1)
LAWRENCE, David
Theology (2)
LEFTWICH, Robert
Secondary Teaching (1)
LINDBECK, Graeme
Secondary Teaching (3)

LINDBECK, Kelvin
Secondary Teaching (2)
LOHR, Deborah
Diploma Subjects (2)
LONGMAN, Dale
Theology (1)
LUCAS, Marcia
Primary Teaching (1)
McBURNIE, Sue
Secondary Teaching (2)

McCLINTOCK, David
Secondary Teaching (3)
McCLINTOCK, Lynette
Primary Teaching (2)
McGRATH, Gavin
Theology (1)
McGRATH, Shaun
Secondary Teaching (2)
McINTYRE, Petra
Primary Teaching (1)
McMAHON, Michael
Primary Teaching (1)

MACKNEY, Breen
Secondary Teaching (1)
MAJOR, Jennie
Primary Teaching (3)
MARCINIAK, Adele
Secondary Teaching (3)
MARKS, Peter
Theology (2)
MARTIN, Graeme
Secondary Teaching (1)

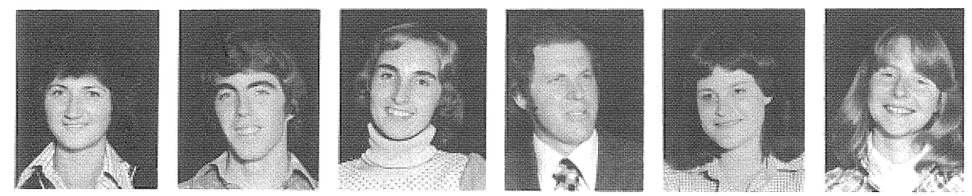

MATIC, Blanca
Secondary Teaching (1)
MATTHEWS, Graeme
Diploma Business (2)
MATTNER, Kerry
Secondary Teaching (1)
MAY, Graham
Theology (3)
METCALFE, Jenny
Secondary Teaching (1)
MILLER, Karen
Secondary Teaching (1)

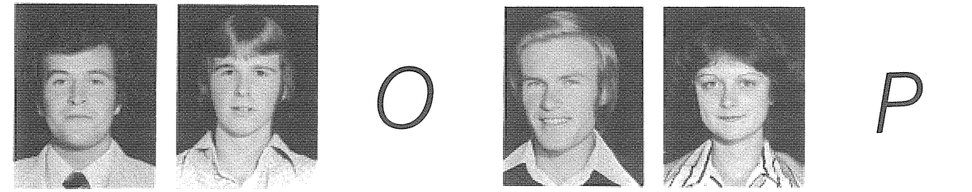

MINNS, Kevin
Secondary Teaching (2)
MURRAY, Phillip
Secondary Teaching (1)
OEMCKE, Brian
Primary Teaching (2)
OSMALEK, Yvonne
Primary Teaching (2)

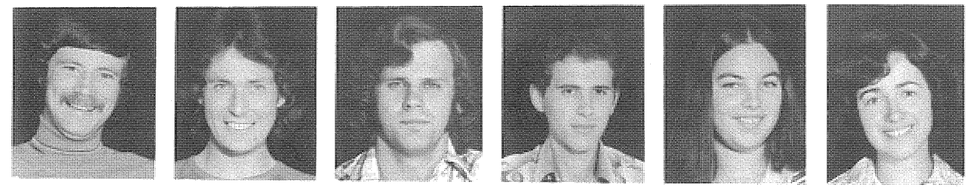

PAGE-DHU, David
Secondary Teaching (3)
PEPPER, Wayne
Secondary Teaching (1)
PEUSER, Kelvin
Secondary Teaching (2)
PIOVESAN, Mike
Theology (1)
POELS, Esther
Diploma Subjects (1)
POLLOCK, Rosalie
Secondary Teaching (3)

PORTER, Michelle
Primary Teaching (1)
POSSINHAM Rob
Business Studies (1)
POSTICA, Afrodita
Secondary Teaching (3)
POTTER, Maree
Secondary Teaching (3)
POWER, Rose-Lee
General Studies (1)
PRICE, David
Theology (2)

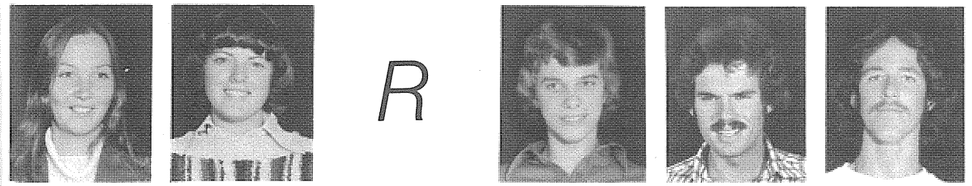

PRIOR, Karen
Secondary Teaching (3)
PURNELL, Anne
Secondary Teaching (2)
RAETHEL, Adrian
Theology (1)
RALPH, Richard
Secondary Teaching (1)
REEVE, Colin
Primary Teaching (2)

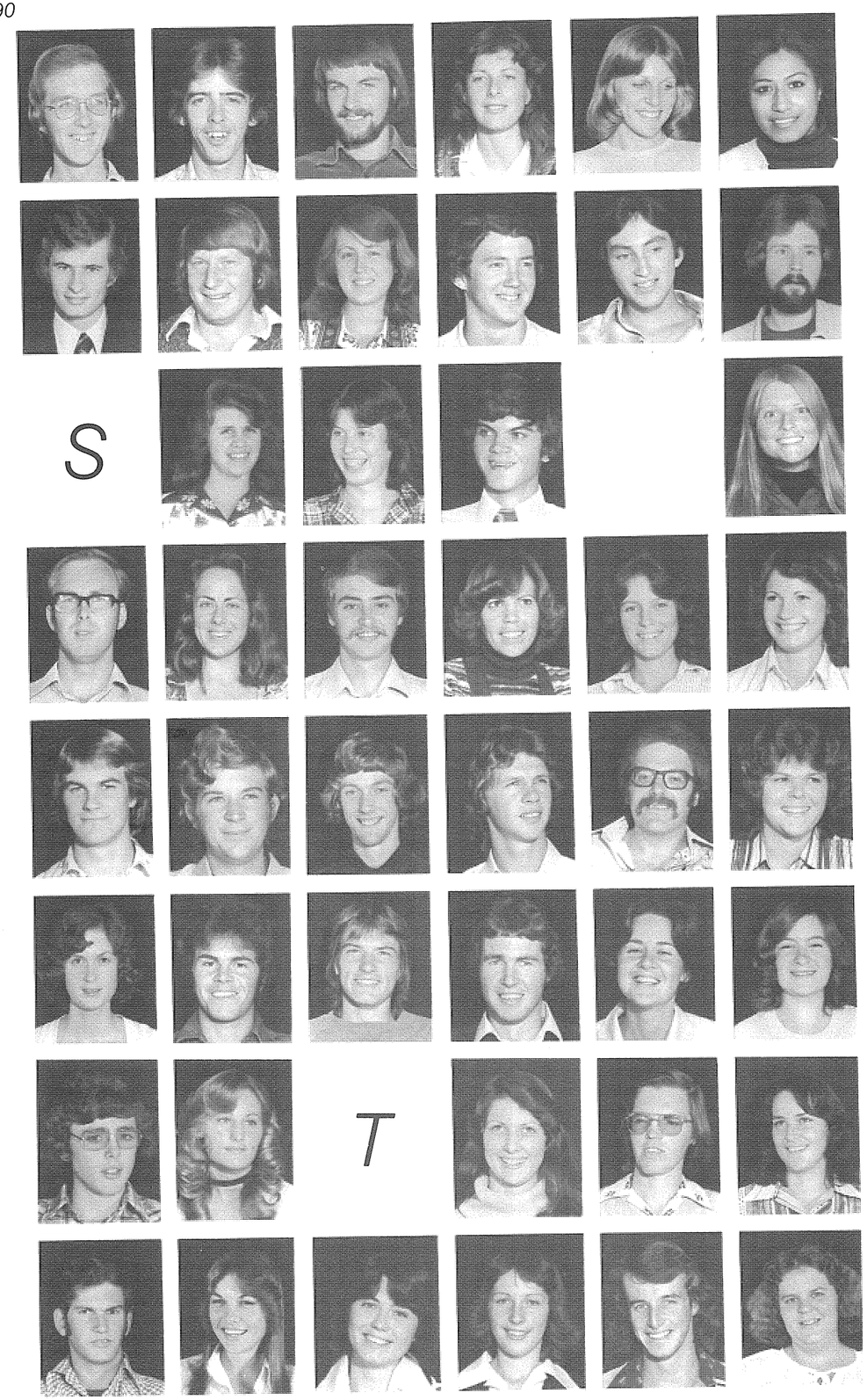

REID, Andrew
Secondary Teaching (3)
REID, Graham
Secondary Teaching (3)
REYNAUD, Daniel
Secondary Teaching (3)
REYNOLDS, Evelyn
Primary Teaching (1)
RICHARDSON, Clare
Primary Teaching (2)
ROBERTS, Jennifer
Secondary Teaching (2)

ROBINSON, Owen
Secondary Teaching (1)
ROBINSON, Tony
Secondary Teaching (2)
ROWE, Carolyn
Primary Teaching (2)
ROWE, Gavin
Theology (1)
ROWE, Russell
Secondary Teaching (1)
ROY, Adrian
Theology (1)

SAWERT, Leanne
Primary Teaching (2)
SCHEERMEIJER, Veronica
Primary Teaching (2)
SCHICK, Alvin
Secondary Teaching (1)
SCOTT, June
Primary Teaching 92)

SCOTT, Warren
Secondary Teaching (2)
SCOTTON, Sally
Primary Teaching (2)
SCRITCHLEY, Jim
Secondary Teaching (3)
SEARLE, Karen
Secondary Teaching (3)
SIMPSON, Jackie
Secondary Teaching (3)
SMITH, Jenny
Secondary Teaching (2)

SMITH, Lance
Secondary Teaching (2)
SONTER, Ian
Secondary Teaching (3)
SOUTHWELL, Bob
Secondary Teaching (3)
SPARKS, Gary
Secondary Teaching (2)
SPICER, Chrys
Secondary Teaching (2)
SPYVE, Cathy
Secondary Teaching (2)

STANTON, Janita
Primary Teaching (1)
STIRLING, Jim
Theology (2)
STRAHAN, Brad
Theology (2)
STUART, Alastair
Secondary Teaching (1)
STUBBS, Heather
Secondary Teaching (1)
SUTCLIFFE, Rosslyn
Primary Teaching (1)

SWANNELL, Richard
Secondary Teaching (2)
SZESZERAN, Cornelia
Secondary Teaching (2)
TASSONE, Julie
Diploma Business (2)
THIELE, David
Theology (2)
THOMAS, Alicia
Secondary Teaching (1)

THOMAS, Shane
Secondary Teaching (1)
THOMPSON, Louise
Secondary Teaching (1)
THOMPSON, Marcele
Primary Teaching (2)
THOMSON, Jenny
Secondary Teaching (1)
THORLEY, Warren
Diploma Business (2)
THORNTON, Ronda
Primary Teaching (1)

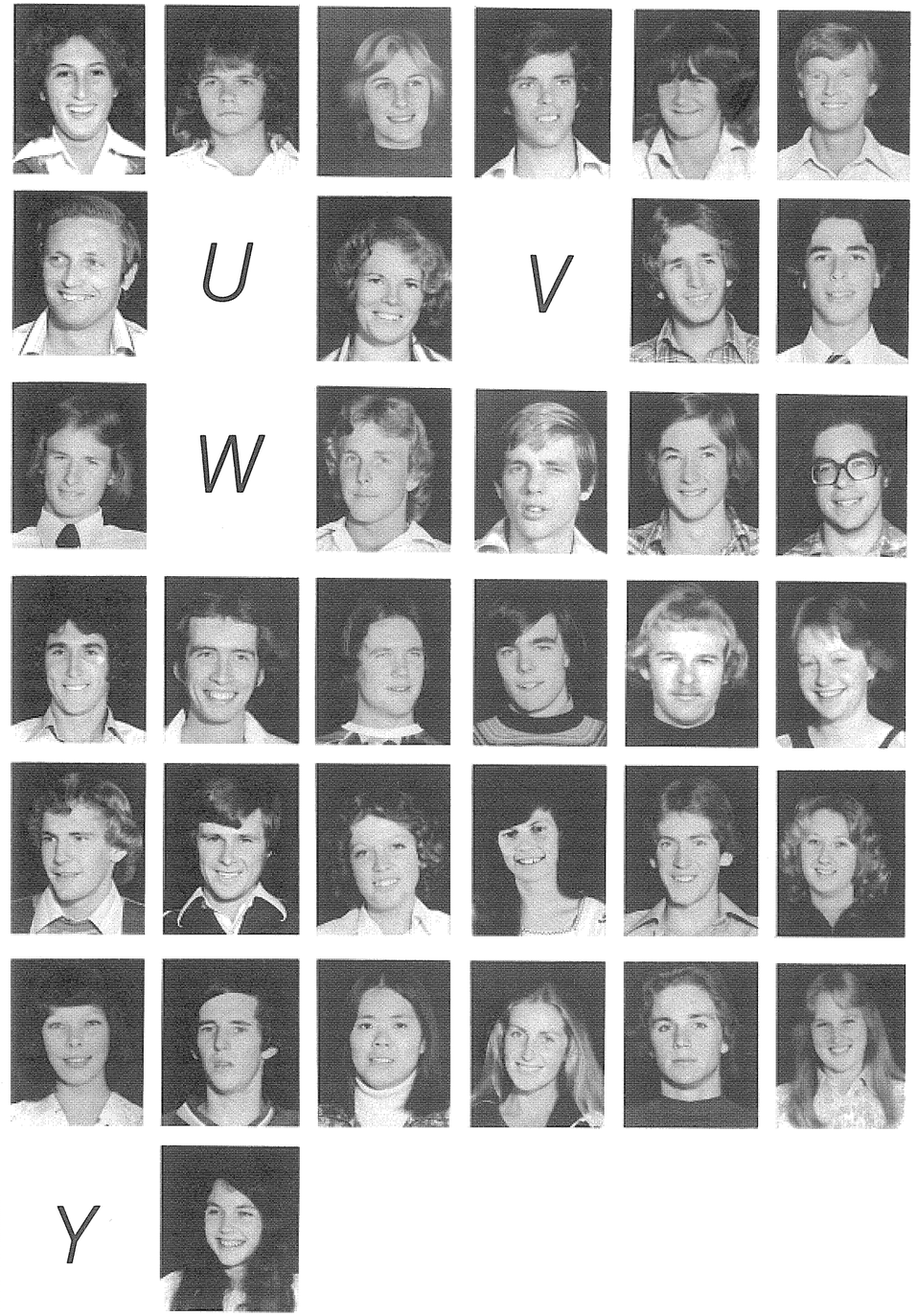

TINALLI, Anna
Primary Teaching (2)
TINDALL, Scott
Secondary Teaching (1)
TINWORTH, Judy
Primary Teaching (2)
TOMPSON, David
Primary Teaching (2)
TOOMEY, Roger
Secondary Teaching (1)
TREGENZA, Kevin
Diploma Subjects (1)

TYLER, Lance
Theology (3)
UTTLEY, Sheree
Diploma Business (2)
VODELL, Mark
Secondary Teaching (1)
VOGEL, Craig
Secondary Teaching (1)

VOGEL, Wayne
Theology (2)
WADD, Bruce
Primary Teaching (2)
WALDRIP, Marvin
Secondary Teaching (2)
WALKER, Lee
Secondary Teaching (1)
WALKER, Stephen
Secondary Teaching (2)

WALSH, Greg
Primary Teaching (1)
WALTERS, Lyle
Theology (3)
WATTS, Loren
Theology (1)
WEBBER, Geoff
Secondary Teaching (2)
WEERTS, Michael
Secondary Teaching (3)
WELLS, Margaret
Secondary Teaching (1)

WEST, Philip
Diploma Business (1)
WIGHT, Bill
Theology (3)
WILKES, Colleen
Secretarial (1)
WILLIAMS, Ann
Secondary Teaching (2)
WILLIS, Dayle
Secondary Teaching (1)
WILSON, Julie
Primary Teaching (2)

WISEMAN, Leanne
Secondary Teaching (1)
WOLD, Russell
Diploma Business (1)
WONG, Belinda
Secondary Teaching (1)
WOOD, Andrea
General Studies (1)
WOODWARD, Stephen
Theology (1)
WUETSCHNER, Esther
Secondary Teaching (1)

YOUNG, Nerida
Secondary Teaching (2)

Every Jacaranda editor is faced with the close to insuperable task of producing something new. To produce something new is easy enough, but the annual predicament is to make it meaningful rather than having newness for its own sake.
A judicious choice of printers (or are we speaking too soon?) has allowed us the unique opportunity of presenting a 32 page slab of colour that should electrify the attention of student and stranger alike.
Much of the credit for any newness in this book goes to voluntary workers:
to Carl Needham for the use of his indespensable advice and insight (as well as his superb equipment),
to Mrs. H. Fisher for her countless hours spent in laboriously printing the portraits frame by frame to achieve the high standard of quality which she has set herself,
and to Trevor Magnusson for his priceless pencil drawings.
- Ted Down

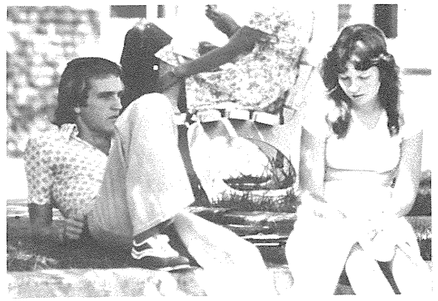

Ted Down - Editor

Nerida Young - Assistant Editor

Pr. Colquhoun - Faculty Adviser.

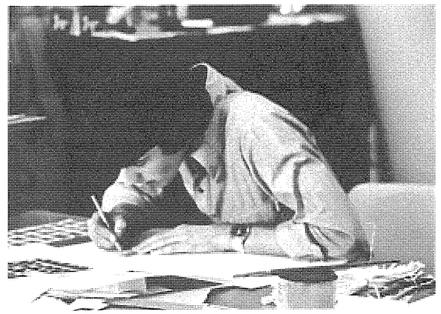

David Price - Assistant Editor

Neil Greenwood - Photographer

Keith Wallace - Photographer

Thanks to Jim Stirling, Owen Brown and David Lawrence for their photography.

Sales Team: Back Row - Tony Kent, Sue Boyer, Jac Mascot, Kerry Gidley, David Page-Dhu (The Boss), Jim Scritchley.
Front Row - David Bryan, Anne Purnell, Jo Osmalek, Bob Southwell, Ann Williams.

Avondale has come a long way!

ANN HARKER

AVONDALE COLLEGE LIBRARY